Weather Forecast
Cloudy and mild today with some chance of scattered showers.

The Cumberland News

10 Are Injured In Area Crashes
(See Page 10)

VOL. 13—NO. 153 | Associated Press Service—AP Wirephoto | CUMBERLAND, MARYLAND, MONDAY, APRIL 9, 1951 | International News Service | 10 PAGES—FIVE CENTS

19 Perish As Plane On Funeral Mission Crashes

RED POWER CENTER SHELLED

Western Base Of Communist Triangle Hit

Counterblows Are Hurled At Allies

TOKYO, Monday, April 9 (AP)—American artillery today pounded the big Chinese Red power center of Chorwon, 17 miles north of Korea's 38th parallel.

The heavy shelling hit the western base of the Chorwon-Kumhwa-Hwachon triangle where the Reds have massed an estimated 500,000 men for their expected counter-offensive.

Below the eastern base, Allied troops battled fiercely resisting Chinese today on the southern rim of the Hwachon reservoir.

Gen. MacArthur's mid-morning communique said the Reds appear to have extended their power build-up westward to Haeju and Kumchon, two assembly centers 75 and 50 miles northwest of Seoul.

But a field dispatch by AP Correspondent John Randolph, reporting the shelling of Chorwon, said "the Chinese appeared to have pulled back all along the western and central fronts."

Reds Counterattack

Red troops hurled two stiff counterattacks Sunday at Allied troops advancing north of 38, along ridges to the rim of Hwachon reservoir.

The resistance on that central front sector, north of Chunchon, forced United Nations spearheads to withdraw temporarily.

AP Correspondent Tom Bradshaw said artillery was called into action to help repulse the Red counterthrusts.

To the west, Allied reconnaissance patrols verified that Communist resistance also was building up north of the Hanton River, field dispatches said.

However, the main body of U. N. troops still had not made contact with the Reds in that area.

Only light, scattered resistance was reported on the eastern end of the Allied line.

The flareup of heavy fighting in the center coincided with an earnest warning from Lt. Gen. Matthew B. Ridgway, U. S. Eighth Army commander, that there was no end of the Korean war in sight unless a political settlement was reached elsewhere—and he knew of no negotiations for such a settlement.

Reds Still Well Grouped

He told correspondents at an advance Eighth Army headquarters on the central front that if the American people expect a definite end of the war, "they should be disabused of the idea."

He said that, by keeping the initiative, the Eighth Army had chewed up the Communist "offensive potential," but the Reds still were "well grouped for offensive action" down three major corridors into South Korea.

Ridgway named there corridors: The Chorwon-Seoul axis in the west, the Kumhwa-Seoul axis in the west center and the Chunchon-Wonju route in the center.

"As far as the Communist leaders are concerned, this is an all-out, life-and-death struggle," Ridgway affirmed. "There is nothing temporary about Communist determination to destroy us completely."

Wife Held In Mate's Baseball Bat Slaying

NARROWS, Va., April 8 (AP) — Police today arrested a Narrows mother who, they said, admitted she broke a baseball bat over her husband's head and then left him dying while she went to a movie.

Mrs. Rachel Spicer Huffer, 37, was charged with murder. The husband was identified as Woodrow W. Huffer, 38-year-old Narrows Motor Company shop foreman. He died yesterday.

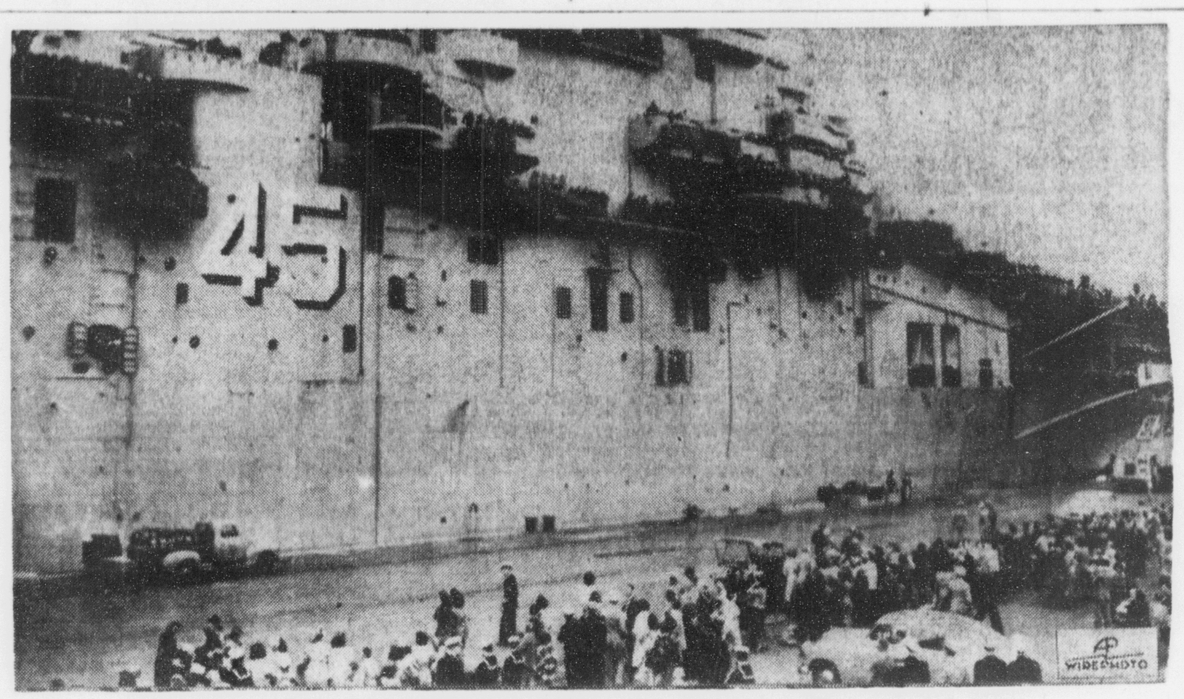

Carrier Valley Forge Back Again From Korea

The 27,000-ton aircraft carrier Valley Forge, returning battle-weary pilots of air group two, ties up at the naval air station dock at San Diego, Calif. It was the second time in five months the "Happy Valley" has returned from the Korean war zone. Hundreds of persons cheered the men lining the rail of the big flattop.

Gen. MacArthur's Suggestion Puts Truman In Tight Corner

President Reported Considering Some Disciplinary Action Against Commander

WASHINGTON, April 8 (AP) — Gen. Douglas MacArthur's latest move into the arena of world politics — basically a call for recognition of Asia as the place to make the big fight to stop world Communism — has pushed President Truman into one of the tightest corners of his White House tenure.

The President is reported considering some disciplinary action against the General but is understood to have reached no decision on what—if anything—to do about it.

In this connection, Sen. Knowland (R-Calif) said today:

"It now appears that the hatchet men of the administration have been turned loose to undermine the position of Gen. MacArthur and to force a reprimand or recall."

GOP Backing MacArthur

The two main pressures Mr. Truman has to balance against each other are generated by:

1. A GOP-led drive for adoption of the United Nations Far East commander's ideas, including a second front in China manned by Chiang Kai-Shek's Nationalists, partly to take pressure off Korea where Americans are fighting.

2. Mounting cries of fear from Allies who hold that such a course is the way to general war and possible long-run defeat, and that the ultimate contest must be in Europe.

That vise tightened today with a demand from Sen. Ferguson (R-Mich) that Congress send a committee to consult MacArthur, a parallel demand from Sen. Knowland that MacArthur policies be chosen over those of Secretary of State Acheson, and a report that Britain is about to move directly for steps to curb the United Nations commander.

Close Decisions Remain

There is no indication of any intention of the administration's part to abandon its policy of limiting the present Korean fighting if it can, and putting the long range emphasis on Europe.

But there are close decisions still to make, such as (1) whether MacArthur has raised such a direct issue that the administration must take strong steps to allay Allies' fears and to maintain its own "face" in spite of the furore it would raise among MacArthur backers, and (2) whether there is so strong a chance of spreading war in the Orient that a crackdown on MacArthur would be bad for the future because of the reaction among Asian peoples and the effect on Americans who might feel the actions against the General handicapped him.

Less Buying Seen Curbing Price Climb

WASHINGTON, April 8 (AP)—The Bureau of Agricultural Economics predicted today that a slackening in consumer buying may take some of the upward push out of prices during the next two or three months.

But such a development, it said, probably would be short-lived. Further expansion in government spending for defense during the summer, accompanied by a smaller output of consumer goods, was said to be likely to generate new pressure on prices.

Supplies At High Level

"Although production for defense is expanding, civilian supplies of most commodities, including food, are at a high level," said the bureau in an April report on the market and price outlook for farm products.

"Agricultural production for sale and consumption in the farm home in 1951 will probably exceed the previous record established in 1949, if weather conditions are average or better.

"Output of consumer durable goods, such as automobiles and television sets, has been substantially higher in recent months than in the first half of 1950 and only moderately below the record high levels attained in the last half of 1950."

Letup Will Be Temporary

The bureau said that consumer buying, which has increased more than consumer income since last June, has recently shown some signs of abating.

"For the next few months price pressures may be moderate. Over the longer run, however, civilian supplies of some commodities, especially durable goods, are expected to be reduced while incomes will continue to expand.

"Consequently, inflationary pressures are likely to strengthen again later this year."

Communist Paper Exposes Soviet Soccer Fix Scandal

MOSCOW, April 8 (AP)—Pravda exposed to the public gaze today a big Soviet soccer fix scandal. It carefully pointed out, however, that the fixer was motivated by love for the home team—not by the crass desire for monetary gain. Moreover, the fix didn't work.

The paper, organ of the Communist Party, named the central figure in the scandal as a "fixer" by the name of Bekbayev, who prior to his unsuccessful effort, had become somewhat of a figure out in Alma Ata, capital of the Kazakh republic.

He had "fixed" for himself, said Pravda, a post as director of the Kazakh Institute of Physical Culture, the title of "master of sport," a pleasant little home at the expense of the institute and a post as deputy chairman of the Kazakh Committee on Physical Culture and Sports.

He came to grief, like some others in different climes, when he tried to boost the home team by an off-the-field bit of strategy. The story, as told by Pravda, went like this:

Alma Ata's team met the team from Ashkhabad, capital of the

(Continued on Page 9, Col. 4)

"Hard Core" Reds Set For Sabotage, FBI Director Says

WASHINGTON, April 8 (AP)—FBI Director J. Edgar Hoover has told senators that a "hard core" of sabotage-trained Communists is ready to strike at vital industries if war comes.

Testifying before a Senate Appropriations subcommittee, Hoover said that the present fifth column menace from 43,217 known Communists is "far greater than in the last war with the Nazis and subversive elements."

He said the Communists have a "hard core today dedicated to sabotage and to militant revolt against this country if and when the time comes," adding that sabotage "could be one of the most effective weapons the enemies of the United States could use."

Hoover's testimony, given in a series of closed door meetings with the subcommittee last month, was made available to the Associated Press.

Another Minn. Town Flooded

[By The Associated Press]

Floodwaters broke over another Minnesota town Sunday and the spring thaw brought threat of floods along the Red River running between Minnesota and North Dakota.

The swollen Minnesota River spilled over levees at North Mankato, in Southern Minnesota, and ran 18 inches deep down the town's main street. Officials ordered the town's 4,800 residents evacuated.

A flood warning was posted at Fargo, N. D., and Moorhead, Minn., lying on either side of the Red River. The stream was already over flood stage, 17 feet, and a federal meteorolgist predicted a crest of 26 or 27 feet Monday. Damage so far was minor.

West of the Mankato area, the Redwood River which covered most of Marshall, Minn., last week, was ebbing. The damage there was estimated at $1,000,000.

Flooded rivers in Alabama, Iowa and South Dakota also were subsiding.

Sen. Aiken Calls For End To Pay And Price Curbs

WASHINGTON, April 8 (AP) — Sen. Aiken (R-Vt) said today the administration ought to remove all price and wage controls immediately.

"Prices," he said, "would be at least 10 per cent lower today if controls never had been imposed and there had not been all that advance talk about them, which served to boost prices.

"As for wage controls, labor has made it clear it won't accept them."

Aiken joined in congressional criticism of a proposal, reportedly being considered by the administration, to freeze farm parity as a means of curbing food prices.

"That's a ridiculous idea," said Aiken, who is the senior Republican on the Senate Agriculture Committee.

"If the administration is considering that plan, and I have heard it is, it is just looking for a scapegoat—the farmer—to cover up its own inexcusable blunders. They are just looking for some way out of the mess they have got themselves in."

In calling for removal of wage-price controls, Aiken told a reporter Congress ought to get busy and enact a stiff tax increase speedily. He said higher taxes and tighter credit curbs will control inflation much more effectively than wage-price controls.

The Vermont lawmaker also predicted that prices generally would decline somewhat if direct controls were removed. He said prices always are inclined to hug the ceilings under a control program.

Aiken declared that any freeze of farm parity would kill the parity program. He said the administration never would get to first base in Congress with a request for authority to invoke such a freeze.

Parity is a formula designed to assure farmers a fair return—and to maintain their purchasing power—in relation to prices of industrial commodities they buy. The parity level is flexible because it is geared to changing industrial prices.

New Civilian Materials Plan Will Hit Little Business, Pearson Says

By DREW PEARSON

In a right-about face, Mobilizer Charlie Wilson has rejected a plan to impose total control over strategic materials for civilian use. This is a decision of great importance to American business, especially little business.

Wilson reported his plan privately to Defense Production Boss William Harrison with the blunt explanation: "We don't want any Russian-type of economy. We have to take care of civilian business."

What this means is that the Defense Department will get all the steel, copper and aluminum it needs, then the rest will be thrown wholesale to private industry to scramble over. Economists predict that larger manufacturers will be able to buy what they need, but little manufacturers will be left out in the cold.

The original plan was to impose total control on strategic materials — such as steel, copper and aluminum — so that all manufacturers would get a fair allocation. For example, the government would control the distribution of all steel for civilian use, giving defense needs first priority. Known as the controlled materials plan, this was all set to be announced on March 15. In fact, the publicity had been ready for a week in advance.

Then, the last minute, Wilson overruled the plan, and started to work on a modified, "open-end" controlled materials plan. This will give the government first priority for defense needs. But the law of the jungle will determine who gets the rest, and the big customer is sure to be favored.

(Copyright, 1951, By The Bell Syndicate, Inc.)

MacArthur's Proposal Opposed By Britain

LONDON, April 8 (AP) — Britain strongly objects to Gen. Douglas MacArthur's suggestion that Chinese Nationalist troops be sent to fight in Korea. Informed sources said today this British view would be presented informally but forcefully in Washington soon.

Publication of MacArthur's letter to Rep. Martin (R-Mass) favoring the use of Chiang Kai-Shek's troops has further inflamed British public opinion against the General's policies in the Far East.

(Continued on Page 9, Col. 6)

Man, Two Children Killed When Abandoned Bomber Plows Into House Near D. C.

WASHINGTON, April 8 (AP) — A crewless bombing plane killed a man and two children late today when it crashed into a house in nearby Morningside, Md.

Three other persons were hurt.

The plane crew, which had been struggling to free a jammed landing gear while circling for four hours, parachuted to safety. The plane was reported to have been put under control of an automatic pilot to divert it from the metropolitan area and there was no immediate explanation why it crashed in a housing development.

Two bodies were recovered by firemen and search was continued for a third.

The dead were identified as:

Irvin Guyer, Cramford, N. Y; Kay Snyder, 7, and Rene Denise Snyder, two months old.

Pennsylvanian Injured

Those hurt were Mrs. Guyer, Master Sergeant and Mrs. Samuel Snyder. The Snyders were taken to the Bolling Air Force hospital nearby, suffering from head and body lacerations. Their condition was described as fair.

Mrs. Guyer, a sister of Mrs. Snyder, was taken to Casualty Hospital in Washington. Her condition was reported critical.

Sergt. Snyder's home was New Enterprise, Pa., Mrs. Snyder, the former Dorothea Crusson, was from Columbia, Ohio.

The plane, coming in at a slight angle, passed over a social club, bounced into a street in front of the Snyder home and then smashed into the residence. Flames broke out at once.

One plane engine churned diagonally across three back lots and tore a gaping hole in another house. Another flying bit of wreckage ripped a hole in the foundation of a house two doors away.

Trapped By Wreckage

The house was about a half mile from the Andrews Air Force base.

Lee Ditmars, a Morningside volunteer fireman, said he went into the burning house to try to rescue Guyer whom he saw surrounded by flame. Ditmars said he reached the side of the man but Guyer was pinned from the waist down by wreckage which could not be moved.

"We tried everything we could to pull him out," Ditmars said. "Then we heard the house beginning to cave in and we were forced out of there. He was buried in the wreckage."

The three occupants of the plane were named as Capt. Robert T. Sander, pilot; Capt. Paul V. Chapman, co-pilot, and Staff Sgt. Joseph E. Albright, engineer. They were reported to have parachuted uninjured from 3,000 feet.

Hope For Two Miners Ebbing

EVELETH, Minn., April 8. (INS) Rescue teams seeking two trapped miners 400 feet underground near Eveleth, Minn., said tonight they "hope" the men are alive but conceded that "it is beginning to look bad."

The miners, Frank Putzel, 42, and Tony Korteha, 55, have been entombed since 1 p. m. (CST) Friday when a cave-in blocked the entrance to their tunnel.

Two 10-man rescue teams, each group "backed up" by scores of other miners working between them and the surface, began tunneling towards the place where Putzel and Korteha were last seen but one of the emergency approaches was abandoned today.

A spokesman for the Oliver Iron Mining Company, which owns the Spruce mine where the men are trapped, said one of the rescue teams was attempting to cut a new tunnel to the pair but encountered solid rock. They decided against blasting in fear that it might bring down a new fall of rock, possibly on the men they were seeking to rescue.

Surprise! U. S. Agency To Turn Back Funds

WASHINGTON, April 8 (AP)—A House Appropriations subcommittee asked for a pause to recover from shock when a government official announced his agency would turn back $30,000 to $40,000 of its 1951 appropriation unspent.

J. M. Mehl, administrator of the Commodity Exchange Authority, made the announcement during hearings on the agriculture appropriations bill, released for publication today. The agency's appropriation was $650,000.

British Protest In Row Over Oil Rejected By Iran

TEHRAN, Iran, April 8 (AP) — Premier Hussein Ala firmly but politely rejected Britain's protest against nationalization of the $500,000,000 strike-harrassed Anglo-Iranian Oil Company today.

In effect, he said the oil question was none of the British government's business.

The little diplomat, who reluctantly took power at the request of the Shah after the assassination of Premier Ali Razmara, made public the brief note after his first appearance before the Majlis, the lower house of parliament. Carefully walking a tight rope, he made no promises to the Majlis on the controversial oil issue.

A former United Nations delegate with pro-Western leanings, the Premier was bitterly criticized by one Nationalist deputy, Reza Ashtianizedeh. The deputy said the "oil company has reserved him (Ala) for 20 years to bring him to power at the present time."

Hershey Defends Students' Draft Deferment Plan

WASHINGTON, April 8 (AP)—Maj. Gen. Lewis B. Hershey, director of Selective Service, defended the proposed draft deferment program for college men today as both flexible and fair.

Hershey said in a radio broadcast he is confident draft boards will go along with the new plan, announced last week. It provides for the deferment of college men who are in the upper ranks scholastically or who score 70 or better in the test to be given at 1,000 colleges May 26, June 16, and June 30.

Lodge, VFW Attack Plan

The draft chief spoke shortly after Sen. Lodge (R-Mass) and the Veterans of Foreign Wars had attacked the plan in separate letters, both describing it as undemocratic and unfair.

At the same time Henery Chauncey, Princeton, N. J., president of the testing service which devised and will administer the tests, said it is useless for students to cram for it.

"They would be wiser to cram to be in the upper part of their class," Chauncey said.

The proposed test has been criticized as undemocratic and so liberal it may result in the deferment of 800,000 students otherwise eligible for service.

220,000 Students Eligible

U. S. Commissioner of Education Earl J. McGrath said Friday, however, that only 220,000 of the nation's 1,059,000 college men currently are eligible for the draft. He said the others are either war veterans, 4-Fs, ROTC members or under draft age.

McGrath added that even if the draft age is reduced from 19 to 18, only about 370,000 college students will be eligible for service.

Rep. Kilday (D-Tex), a member of the House Armed Services Committee, said last week he will try to have the proposed test outlawed.

Hershey said in the broadcast that the committee of which Kilday is a member approved the test plan only two weeks ago.

C-47 Plunges Into W. Va. Hill And Explodes

2 Survive Crackup Near Charleston

CHARLESTON, W. Va., April 8 (AP)—Nineteen airmen bound for the funeral of a fellow flier perished today when their Air Force plane crashed and burst into flame on a rugged mountaintop near here. Two others survived.

The twin-engine craft, a C-47, crashed and burned atop a rugged, wooded ridge eight miles north of Charleston as it groped through a misty rain for Kanawha airport.

The nine officers and 12 enlisted men aboard were en route here to participate as an honor guard in the funeral of a fellow flyer killed in an airplane mishap last week.

The two survivors were identified at a Charleston hospital as Maj. Isaac E. Bonifas, Portland, Indiana, and Capt. Harry K. Blackhurst, Charleston. Both were badly burned about the head, face and hands. They were given a 50-50 chance of recovering.

"Awful Explosion" Heard

Most of those killed were members of the 167th Fighter Squadron, which was based here as a West Virginia Air National Guard unit before going into federal service. Most of the victims lived in the Charleston area.

The officer the Air Force group was coming to honor was buried with full military honors some three hours after the mishap. He was Maj. Woodford W. Sutherland, 34, St. Albans, W. Va., operations officer of the 167th, who was killed in a ground collision of two planes last Thursday at Eglin Field, Fla.

The plane carrying his funeral party had left the 167th's station at Godman Air Force Base, near Louisville, Ky., earlier today.

The communications tower at Kanawha airport said it was in contact with the plane at 11:53 a. m., as it approached the field. The next word was a telephone call from a resident near the scene reporting the crash. People living in the area reported hearing a plane, then an "awful explosion."

Woman Assists Survivors

Among the first persons to reach the smashed, flaming wreckage was Mrs. Goldie Seabolt, a farm wife living within a few hundred feet.

One of the survivors was on his feet, walking about in a dazed condition, Mrs. Seabolt said. She assisted both of the survivors to her house and gave them coffee while awaiting arrival of help.

Another resident of the area who reached the scene soon after the crash, Harry Pauley, said the bodies of two of the dead had been hurled some 50 feet from the plane and were burning. Persons on the scene extinguished the flames.

The plane apparently was banking in a turn on its approach to the airport when the crash came.

A wing caught a tall locust tree at the end of a ridge. The ship hit the ground and hurtled about 100 yards along the crest of the ridge before coming to a stop in flames.

Further Espionage Arrests Indicated

NEW YORK, April 8 (AP) — U. S. Attorney Irving Saypol said tonight his office is starting a whole new series of arrests for espionage.

Saypol made the statement in reply to a question on a radio program, station WOR's "This Week On The Communist Front."

Saypol, who prosecuted the recent case which brought death penalties to two convicted spies, was asked if he expected further spy arrests.

"We have gotten now sufficient information so that we are embarking on a series of prosecutions to stamp out this vice," he said.

David Snell, who conducts the radio show, asked Saypol if he meant that he was "embarking on a whole series of arrests."

"Oh, yes," the federal attorney replied.

Marines To Launch Attack On Capitol Hill This Week

WASHINGTON, April 8 (AP) — Those famed fighting men, the U. S. Marines, are set to launch a big attack in Congress this week, probably starting Friday.

And their shots may hit that old artillery man, Harry S. Truman, and nearly all the top brass in the Pentagon.

Led by a battle-scarred Marine of World War II, Sen. Douglas (D-Ill), the leathernecks want Congress to order by law:

1. An authorized strength of 400,000, or about double the present manpower total.

2. A place at the top table of the Joint Chiefs of Staff for the Marine Corps commandant. The corps now gets representation only through the chief of naval operations, Adm. Forrest P. Sherman.

Douglas already has lined up 44 senators of both parties for the measure and Rep. Mansfield (D-Mont) has 65 House members backing identical legislation there.

The Marines have staged similar skirmishes before in Congress but appear to have a better chance for success this time.

Douglas told a reporter that the Senate Armed Services Committee expects to begin hearings Friday. He joined the Marines as a private in the last war and emerged a much-decorated and severely-wounded lieutenant colonel.

Weather Forecast
Cloudy and mild today with some chance of scattered showers.

The Cumberland News

10 Are Injured In Area Crashes
(See Page 10)

VOL. 13—NO. 153 | Associated Press Service—AP Wirephoto | CUMBERLAND, MARYLAND, MONDAY, APRIL 9, 1951 | International News Service | 10 PAGES—FIVE CENTS

19 Perish As Plane On Funeral Mission Crashes

RED POWER CENTER SHELLED

Western Base Of Communist Triangle Hit

Counterblows Are Hurled At Allies

TOKYO, Monday, April 9 (AP)—American artillery today pounded the big Chinese Red power center of Chorwon, 17 miles north of Korea's 38th parallel.

The heavy shelling hit the western base of the Chorwon-Kumhwa-Hwachon triangle where the Reds have massed an estimated 500,000 men for their expected counter-offensive.

Below the eastern base, Allied troops battled fiercely resisting Chinese today on the southern rim of the Hwachon reservoir.

Gen. MacArthur's mid-morning communique said the Reds appear to have extended their power build-up westward to Haeju and Kumchon, two assembly centers 75 and 50 miles northwest of Seoul.

But a field dispatch by AP Correspondent John Randolph, reporting the shelling of Chorwon, said "the Chinese appeared to have pulled back all along the western and central fronts."

Reds Counterattack

Red troops hurled two stiff counterattacks Sunday at Allied troops advancing north of 38, along ridges to the rim of Hwachon reservoir.

The resistance on that central front sector, north of Chunchon, forced United Nations spearheads to withdraw temporarily.

AP Correspondent Tom Bradshaw said artillery was called into action to help repulse the Red counterthrusts.

To the west, Allied reconnaissance patrols verified that Communist resistance also was building up north of the Hanton River, field dispatches said.

However, the main body of U. N. troops still had not made contact with the Reds in that area.

Only light, scattered resistance was reported on the eastern end of the Allied line.

The flareup of heavy fighting in the center coincided with an earnest warning from Lt. Gen. Matthew B. Ridgway, U. S. Eighth Army commander, that there was no end of the Korean war in sight unless a political settlement was reached elsewhere—and he knew of no negotiations for such a settlement.

Reds Still Well Grouped

He told correspondents at an advance Eighth Army headquarters on the central front that if the American people expect a definite end of the war, "they should be disabused of the idea."

He said that, by keeping the initiative, the Eighth Army had chewed up the Communist "offensive potential," but the Reds still were "well grouped for offensive action" down three major corridors into South Korea.

Ridgway named there corridors: The Chorwon-Seoul axis in the west, the Kumhwa-Seoul axis in the west center and the Chunchon-Wonju route in the center.

"As far as the Communist leaders are concerned, this is an all-out, life-and-death struggle," Ridgway affirmed. "There is nothing temporary about Communist determination to destroy us completely."

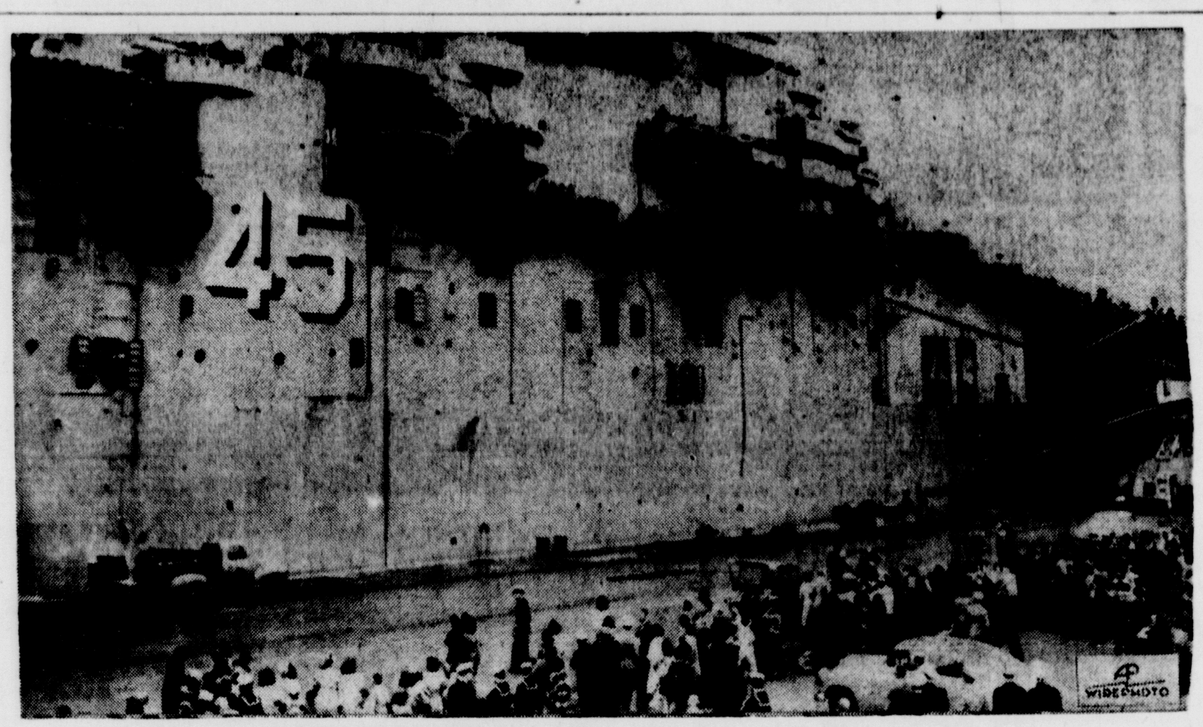

Carrier Valley Forge Back Again From Korea

The 27,000-ton aircraft carrier Valley Forge, returning battle-weary pilots of air group two, ties up at the naval air station dock at San Diego, Calif. It was the second time in five months the "Happy Valley" has returned from the Korean war zone. Hundreds of persons cheered the men lining the rail of the big flattop.

Gen. MacArthur's Suggestion Puts Truman In Tight Corner

President Reported Considering Some Disciplinary Action Against Commander

WASHINGTON, April 8 (AP) — Gen. Douglas MacArthur's latest move into the arena of world politics — basically a call for recognition of Asia as the place to make the big fight to stop world Communism — has pushed President Truman into one of the tightest corners of his White House tenure.

The President is reported considering some disciplinary action against the General but is understood to have reached no decision on what—if anything—to do about it.

In this connection, Sen. Knowland (R-Calif) said today:

"It now appears that the hatchet men of the administration have been turned loose to undermine the position of Gen. MacArthur and to force a reprimand or recall."

GOP Backing MacArthur

The two main pressures Mr. Truman has to balance against each other are generated by:

1. A GOP-led drive for adoption of the United Nations Far East commander's ideas, including a second front in China manned by Chiang Kai-Shek's Nationalists, partly to take pressure off Korea where Americans are fighting.

2. Mounting cries of fear from Allies who hold that such a course is the way to general war and possible long-run defeat, and that the ultimate contest must be in Europe.

That vise tightened today with a demand from Sen. Ferguson (R-Mich) that Congress send a committee to consult MacArthur, a parallel demand from Sen. Knowland that MacArthur policies be chosen over those of Secretary of State Acheson, and a report that Britain is about to move directly for steps to curb the United Nations commander.

Close Decisions Remain

There is no indication of any intention of the administration's part to abandon its policy of limiting the present Korean fighting if it can, and putting the long range emphasis on Europe.

But there are close decisions still to make, such as (1) whether MacArthur has raised such a direct issue that the administration must take strong steps to allay Allies' fears and to maintain its own "face" in spite of the furore it would raise among MacArthur backers, and (2) whether there is so strong a chance of spreading war in the Orient that a crackdown on MacArthur would be bad for the future because of the reaction among Asian peoples and the effect on Americans who might feel the actions against the General handicapped him.

Less Buying Seen Curbing Price Climb

WASHINGTON, April 8 (AP)—The Bureau of Agricultural Economics predicted today that a slackening in consumer buying may take some of the upward push out of prices during the next two or three months.

But such a development, it said, probably would be short-lived. Further expansion in government spending for defense during the summer, accompanied by a smaller output of consumer goods, was said to be likely to generate new pressure on prices.

Supplies At High Level

"Although production for defense is expanding, civilian supplies of most commodities, including food, are at a high level," said the bureau in an April report on the market and price outlook for farm products.

"Agricultural production for sale and consumption in the farm home in 1951 will probably exceed the previous record established in 1949, if weather conditions are average or better.

"Output of consumer durable goods, such as automobiles and television sets, has been substantially higher in recent months than in the first half of 1950 and only moderately below the record high levels attained in the last half of 1950."

Letup Will Be Temporary

"The bureau said that consumer buying, which has increased more than consumer income since last June, has recently shown some signs of abating.

"For the next few months price pressures may be moderate. Over the longer run, however, civilian supplies of some commodities, especially durable goods, are expected to be reduced while incomes will continue to expand.

"Consequently, inflationary pressures are likely to strengthen again later this year."

Wife Held In Mate's Baseball Bat Slaying

NARROWS, Va., April 8 (AP) — Police today arrested a Narrows mother who, they said, admitted she broke a baseball bat over her husband's head and then left him dying while she went to a movie.

Mrs. Rachel Spicer Huffer, 37, was charged with murder. The husband was identified as Woodrow W. Huffer, 38-year-old Narrows Motor Company shop foreman. He died yesterday.

Communist Paper Exposes Soviet Soccer Fix Scandal

MOSCOW, April 8 (AP) — Pravda exposed to the public gaze today a big Soviet soccer fix scandal. It carefully pointed out, however, that the fixer was motivated by love for the home team—not by the crass desire for monetary gain. Moreover, the fix didn't work.

The paper, organ of the Communist Party, named the central figure in the scandal as a "fixer" by the name of Bekbayev, who prior to his unsuccessful effort, had become somewhat of a figure out in Alma Ata, capital of the Kazakh republic.

He had "fixed" for himself, said Pravda, a post as director of the Kazakh Institute of Physical Culture, the title of "master of sport," a pleasant little home at the expense of the institute and a post as deputy chairman of the Kazakh Committee on Physical Culture and Sports.

He came to grief, like some others in different climes, when he tried to boost the home team by an off-the-field bit of strategy. The story, as told by Pravda, went like this:

Alma Ata's team met the team from Ashkhabad, capital of the

(Continued on Page 9, Col. 4)

"Hard Core" Reds Set For Sabotage, FBI Director Says

WASHINGTON, April 8 (AP)—FBI Director J. Edgar Hoover has told senators that a "hard core" of sabotage-trained Communists is ready to strike at vital industries if war comes.

Testifying before a Senate Appropriations subcommittee, Hoover said that the present fifth column menace from 43,217 known Communists is "far greater than in the last war with the Nazis and subversive elements."

He said the Communists have a "hard core today dedicated to sabotage and to militant revolt against this country if and when the time comes," adding that sabotage "could be one of the most effective weapons the enemies of the United States could use."

Hoover's testimony, given in a series of closed door meetings with the subcommittee last month, was made available to the Associated Press.

Another Minn. Town Flooded

[By The Associated Press]

Floodwaters broke over another Minnesota town Sunday and the spring thaw brought threat of floods along the Red River running between Minnesota and North Dakota.

The swollen Minnesota River spilled over levees at North Mankato, in Southern Minnesota, and ran 18 inches deep down the town's main street. Officials ordered the town's 4,800 residents evacuated.

A flood warning was posted at Fargo, N. D., and Moorhead, Minn., lying on either side of the Red River. The stream was already over flood stage, 17 feet, and a federal meteorolgist predicted a crest of 26 or 27 feet Monday. Damage so far was minor.

West of the Mankato area, the Redwood River which covered most of Marshall, Minn., last week, was ebbing. The damage there was estimated at $1,000,000.

Flooded rivers in Alabama, Iowa and South Dakota also were subsiding.

Sen. Aiken Calls For End To Pay And Price Curbs

WASHINGTON, April 8 (AP) — Sen. Aiken (R-Vt) said today the administration ought to remove all price and wage controls immediately.

"Prices," he said, "would be at least 10 per cent lower today if controls never had been imposed and there had not been all that advance talk about them, which served to boost prices.

"As for wage controls, labor has made it clear it won't accept them."

Aiken joined in congressional criticism of a proposal, reportedly being considered by the administration, to freeze farm parity as a means of curbing food prices.

"That's a ridiculous idea," said Aiken, who is the senior Republican on the Senate Agriculture Committee.

"If the administration is considering that plan, and I have heard it is, it is just looking for a scapegoat—the farmer—to cover up its own inexcusable blunders. They are just looking for some way out of the mess they have got themselves in."

In calling for removal of wage-price controls, Aiken told a reporter Congress ought to get busy and enact a stiff tax increase speedily. He said higher taxes and tighter credit curbs will control inflation much more effectively than wage-price controls.

The Vermont lawmaker also predicted that prices generally would decline somewhat if direct controls were removed. He said prices always are inclined to hug the ceilings under a control program.

Aiken declared that any freeze of farm parity would kill the parity program. He said the administration never would get to first base in Congress with a request for authority to invoke such a freeze.

Parity is a formula designed to assure farmers a fair return—and to maintain their purchasing power—in relation to prices of industrial commodities they buy. The parity level is flexible because it is geared to changing industrial prices.

New Civilian Materials Plan Will Hit Little Business, Pearson Says

By DREW PEARSON

In a right-about face, Mobilizer Charlie Wilson has rejected a plan to impose total control over strategic materials for civilian use. This is a decision of great importance to American business, especially little business.

Wilson reported his plan privately to Defense Production Boss William Harrison with the blunt explanation: "We don't want any Russian-type of economy. We have to take care of civilian business."

What this means is that the Defense Department will get all the steel, copper and aluminum it needs, then the rest will be thrown wholesale to private industry to scramble over. Economists predict that larger manufacturers will be able to buy what they need, but little manufacturers will be left out in the cold.

The original plan was to impose total control on strategic materials — such as steel, copper and aluminum — so that all manufacturers would get a fair allocation. For example, the government would control the distribution of all steel for civilian use, giving defense needs first priority. Known as the controlled materials plan, this was all set to be announced on March 15. In fact, the publicity had been ready for a week in advance.

Then, the last minute, Wilson overruled the plan, and started to work on a modified, "open-end" controlled materials plan. This will give the government first priority for defense needs. But the law of the jungle will determine who gets the rest, and the big customer is sure to be favored.

(Copyright, 1951, By The Bell Syndicate, Inc.)

MacArthur's Proposal Opposed By Britain

LONDON, April 8 (AP) — Britain strongly objects to Gen. Douglas MacArthur's suggestion that Chinese Nationalist troops be sent to fight in Korea. Informed sources said today this British view would be presented informally but forcefully in Washington soon.

Publication of MacArthur's letter to Rep. Martin (R-Mass) favoring the use of Chiang Kai-Shek's troops has further inflamed British public opinion against the General's policies in the Far East.

(Continued on Page 9, Col. 6)

Man, Two Children Killed When Abandoned Bomber Plows Into House Near D. C.

WASHINGTON, April 8 (AP) — A crewless bombing plane killed a man and two children late today when it crashed into a house in nearby Morningside, Md.

Three other persons were hurt.

The plane crew, which had been struggling to free a jammed landing gear while circling for four hours, parachuted to safety. The plane was reported to have been put under control of an automatic pilot to divert it from the metropolitan area and there was no immediate explanation why it crashed in a housing development.

Two bodies were recovered by firemen and search was continued for a third.

The dead were identified as:

Irvin Guyer, Cramford, N. Y; Kay Snyder, 7, and Rene Denise Snyder, two months old.

Pennsylvanian Injured

Those hurt were Mrs. Guyer, Master Sergeant and Mrs. Samuel Snyder. The Snyders were taken to the Bolling Air Force hospital nearby, suffering from head and body lacerations. Their condition was described as fair.

Mrs. Guyer, a sister of Mrs. Snyder, was taken to Casualty Hospital in Washington. Her condition was reported critical.

Sergt. Snyder's home was New Enterprise, Pa., Mrs. Snyder, the former Dorothea Crusson, was from Columbia, Ohio.

The plane, coming in at a slight angle, passed over a social club, bounced into a street in front of the Snyder home and then smashed into the residence. Flames broke out at once.

One plane engine churned diagonally across three back lots and tore a gaping hole in another house. Another flying bit of wreckage ripped a hole in the foundation of a house two doors away.

Trapped By Wreckage

The house was about a half mile from the Andrews Air Force base.

Lee Ditmars, a Morningside volunteer fireman, said he went into the burning house to try to rescue Guyer whom he saw surrounded by flame. Ditmars said he reached the side of the man but Guyer was pinned from the waist down by wreckage which could not be moved.

"We tried everything we could to pull him out," Ditmars said. "Then we heard the house beginning to cave in and we were forced out of there. He was buried in the wreckage."

The three occupants of the plane were named as Capt. Robert T. Sander, pilot; Capt. Paul V. Chapman, co-pilot, and Staff Sgt. Joseph E. Albright, engineer. They were reported to have parachuted uninjured from 3,000 feet.

Hope For Two Miners Ebbing

EVELETH, Minn., April 8. (INS) Rescue teams seeking two trapped miners 400 feet underground near Eveleth, Minn., said tonight they "hope" the men are alive but conceded that "it is beginning to look bad."

The miners, Frank Putzel, 42, and Tony Korteha, 55, have been entombed since 1 p. m. (CST) Friday when a cave-in blocked the entrance to their tunnel.

Two 10-man rescue teams, each group "backed up" by scores of other miners working between them and the surface, began tunneling towards the place where Putzel and Korteha were last seen but one of the emergency approaches was abandoned today.

A spokesman for the Oliver Iron Mining Company, which owns the Spruce mine where the men are trapped, said one of the rescue teams was attempting to cut a new tunnel to the pair but encountered solid rock. They decided against blasting in fear that it might bring down a new fall of rock, possibly on the men they were seeking to rescue.

Surprise! U. S. Agency To Turn Back Funds

WASHINGTON, April 8 (AP)—A House Appropriations subcommittee asked for a pause to recover from shock when a government official announced his agency would turn back $30,000 to $40,000 of its 1951 appropriation unspent.

J. M. Mehl, administrator of the Commodity Exchange Authority, made the announcement during hearings on the agriculture appropriations bill, released for publication today. The agency's appropriation was $650,000.

British Protest In Row Over Oil Rejected By Iran

TEHRAN, Iran, April 8 (AP) — Premier Hussein Ala firmly but politely rejected Britain's protest against nationalization of the $500,000,000 strike-harrassed Anglo-Iranian Oil Company today.

In effect, he said the oil question was none of the British government's business.

The little diplomat, who reluctantly took power at the request of the Shah after the assassination of Premier Ali Razmara, made public the brief note after his first appearance before the Majlis, the lower house of parliament. Carefully walking a tight rope, he made no promises to the Majlis on the controversial oil issue.

A former United Nations delegate with pro-Western leanings, the Premier was bitterly criticized by one Nationalist deputy, Reza Ashtianizedeh. The deputy said the "oil company has reserved him (Ala) for 20 years to bring him to power at the present time."

Hershey Defends Students' Draft Deferment Plan

WASHINGTON, April 8 (AP)—Maj. Gen. Lewis B. Hershey, director of Selective Service, defended the proposed draft deferment program for college men today as both flexible and fair.

Hershey said in a radio broadcast he is confident draft boards will go along with the new plan, announced last week. It provides for the deferment of college men who are in the upper ranks scholastically or who score 70 or better in the test to be given at 1,000 colleges May 26, June 16, and June 30.

Lodge, VFW Attack Plan

The draft chief spoke shortly after Sen. Lodge (R-Mass) and the Veterans of Foreign Wars had attacked the plan in separate letters, both describing it as undemocratic and unfair.

At the same time Henery Chauncey, Princeton, N. J., president of the testing service which devised and will administer the tests, said it is useless for students to cram for it.

"They would be wiser to cram to be in the upper part of their class," Chauncey said.

The proposed test has been criticized as undemocratic and so liberal it may result in the deferment of 800,000 students otherwise eligible for service.

220,000 Students Eligible

U. S. Commissioner of Education Earl J. McGrath said Friday, however, that only 220,000 of the nation's 1,059,000 college men currently are eligible for the draft. He said the others are either war veterans, 4-Fs, ROTC members or under draft age.

McGrath added that even if the draft age is reduced from 19 to 18, only about 370,000 college students will be eligible for service.

Rep. Kilday (D-Tex), a member of the House Armed Services Committee, said last week he will try to have the proposed test outlawed.

Hershey said in the broadcast that the committee of which Kilday is a member approved the test plan only two weeks ago.

C-47 Plunges Into W. Va. Hill And Explodes

2 Survive Crackup Near Charleston

CHARLESTON, W. Va., April 8 (AP)—Nineteen airmen bound for the funeral of a fellow flier perished today when their Air Force plane crashed and burst into flame on a rugged mountaintop near here. Two others survived.

The twin-engine craft, a C-47, crashed and burned atop a rugged, wooded ridge eight miles north of Charleston as it groped through a misty rain for Kanawha airport.

The nine officers and 12 enlisted men aboard were en route here to participate as an honor guard in the funeral of a fellow flyer killed in an airplane mishap last week.

The two survivors were identified at a Charleston hospital as Maj. Isaac E. Bonifas, Portland, Indiana, and Capt. Harry K. Blackhurst, Charleston. Both were badly burned about the head, face and hands. They were given a 50-50 chance of recovering.

"Awful Explosion" Heard

Most of those killed were members of the 167th Fighter Squadron, which was based here as a West Virginia Air National Guard unit before going into federal service. Most of the victims lived in the Charleston area.

The officer the Air Force group was coming to honor was buried with full military honors some three hours after the mishap. He was Maj. Woodford W. Sutherland, 34, St. Albans, W. Va., operations officer of the 167th, who was killed in a ground collision of two planes last Thursday at Eglin Field, Fla.

The plane carrying his funeral party had left the 167th's station at Godman Air Force Base, near Louisville, Ky., earlier today.

The communications tower at Kanawha airport said it was in contact with the plane at 11:53 a. m., as it approached the field. The next word was a telephone call from a resident near the scene reporting the crash. People living in the area reported hearing a plane, then an "awful explosion."

Woman Assists Survivors

Among the first persons to reach the smashed, flaming wreckage was Mrs. Goldie Seabolt, a farm wife living within a few hundred feet.

One of the survivors was on his feet, walking about in a dazed condition, Mrs. Seabolt said. She assisted both of the survivors to her house and gave them coffee while awaiting arrival of help.

Another resident of the area who reached the scene soon after the crash, Harry Pauley, said the bodies of two of the dead had been hurled some 50 feet from the plane and were burning. Persons on the scene extinguished the flames.

The plane apparently was banking in a turn on its approach to the airport when the crash came.

A wing caught a tall locust tree at the end of a ridge. The ship hit the ground and hurtled about 100 yards along the crest of the ridge before coming to a stop in flames.

Further Espionage Arrests Indicated

NEW YORK, April 8 (AP) — U. S. Attorney Irving Saypol said tonight his office is starting a whole new series of arrests for espionage.

Saypol made the statement in reply to a question on a radio program, station WOR's "This Week On The Communist Front."

Saypol, who prosecuted the recent case which brought death penalties to two convicted spies, was asked if he expected further spy arrests.

"We have gotten now sufficient information so that we are embarking on a series of prosecutions to stamp out this vice," he said.

David Snell, who conducts the radio show, asked Saypol if he meant that he was "embarking on a whole series of arrests."

"Oh, yes," the federal attorney replied.

Marines To Launch Attack On Capitol Hill This Week

WASHINGTON, April 8 (AP) — Those famed fighting men, the U. S. Marines, are set to launch a big attack in Congress this week, probably starting Friday.

And their shots may hit that old artillery man, Harry S. Truman, and nearly all the top brass in the Pentagon.

Led by a battle-scarred Marine of World War II, Sen. Douglas (D-Ill), the leathernecks want Congress to order by law:

1. An authorized strength of 400,000, or about double the present manpower total.

2. A place at the top table of the Joint Chiefs of Staff for the Marine Corps commandant. The corps now gets representation only through the chief of naval operations, Adm. Forrest P. Sherman.

Douglas already has lined up 44 senators of both parties for the measure and Rep. Mansfield (D-Mont) has 65 House members backing identical legislation there.

The Marines have staged similar skirmishes before in Congress but appear to have a better chance for success this time.

Douglas told a reporter that the Senate Armed Services Committee expects to begin hearings Friday. He joined the Marines as a private in the last war and emerged a much-decorated and severely-wounded lieutenant colonel.

Weather Forecast
Cloudy and mild today with some chance of scattered showers.

The Cumberland News

10 Are Injured In Area Crashes
(See Page 10)

VOL. 13—NO. 153 | Associated Press Service—AP Wirephoto | CUMBERLAND, MARYLAND, MONDAY, APRIL 9, 1951 | International News Service | 10 PAGES—FIVE CENTS

19 Perish As Plane On Funeral Mission Crashes

RED POWER CENTER SHELLED

Western Base Of Communist Triangle Hit

Counterblows Are Hurled At Allies

TOKYO, Monday, April 9 (AP)—American artillery today pounded the big Chinese Red power center of Chorwon, 17 miles north of Korea's 38th parallel.

The heavy shelling hit the western base of the Chorwon-Kumhwa-Hwachon triangle where the Reds have massed an estimated 500,000 men for their expected counter-offensive.

Below the eastern base, Allied troops battled fiercely resisting Chinese today on the southern rim of the Hwachon reservoir.

Gen. MacArthur's mid-morning communique said the Reds appear to have extended their power build-up westward to Haeju and Kumchon, two assembly centers 75 and 50 miles northwest of Seoul.

But a field dispatch by AP Correspondent John Randolph, reporting the shelling of Chorwon, said "the Chinese appeared to have pulled back all along the western and central fronts."

Reds Counterattack

Red troops hurled two stiff counterattacks Sunday at Allied troops advancing north of 38, along ridges to the rim of Hwachon reservoir.

The resistance on that central front sector, north of Chunchon, forced United Nations spearheads to withdraw temporarily.

AP Correspondent Tom Bradshaw said artillery was called into action to help repulse the Red counterthrusts.

To the west, Allied reconnaissance patrols verified that Communist resistance also was building up north of the Hanton River, field dispatches said.

However, the main body of U. N. troops still had not made contact with the Reds in that area.

Only light, scattered resistance was reported on the eastern end of the Allied line.

The flareup of heavy fighting in the center coincided with an earnest warning from Lt. Gen. Matthew B. Ridgway, U. S. Eighth Army commander, that there was no end of the Korean war in sight unless a political settlement was reached elsewhere—and he knew of no negotiations for such a settlement.

Reds Still Well Grouped

He told correspondents at an advance Eighth Army headquarters on the central front that if the American people expect a definite end of the war, "they should be disabused of the idea."

He said that, by keeping the initiative, the Eighth Army had chewed up the Communist "offensive potential," but the Reds still were "well grouped for offensive action" down three major corridors into South Korea.

Ridgway named there corridors: The Chorwon-Seoul axis in the west, the Kumhwa-Seoul axis in the west center and the Chunchon-Wonju route in the center.

"As far as the Communist leaders are concerned, this is an all-out, life-and-death struggle," Ridgway affirmed. "There is nothing temporary about Communist determination to destroy us completely."

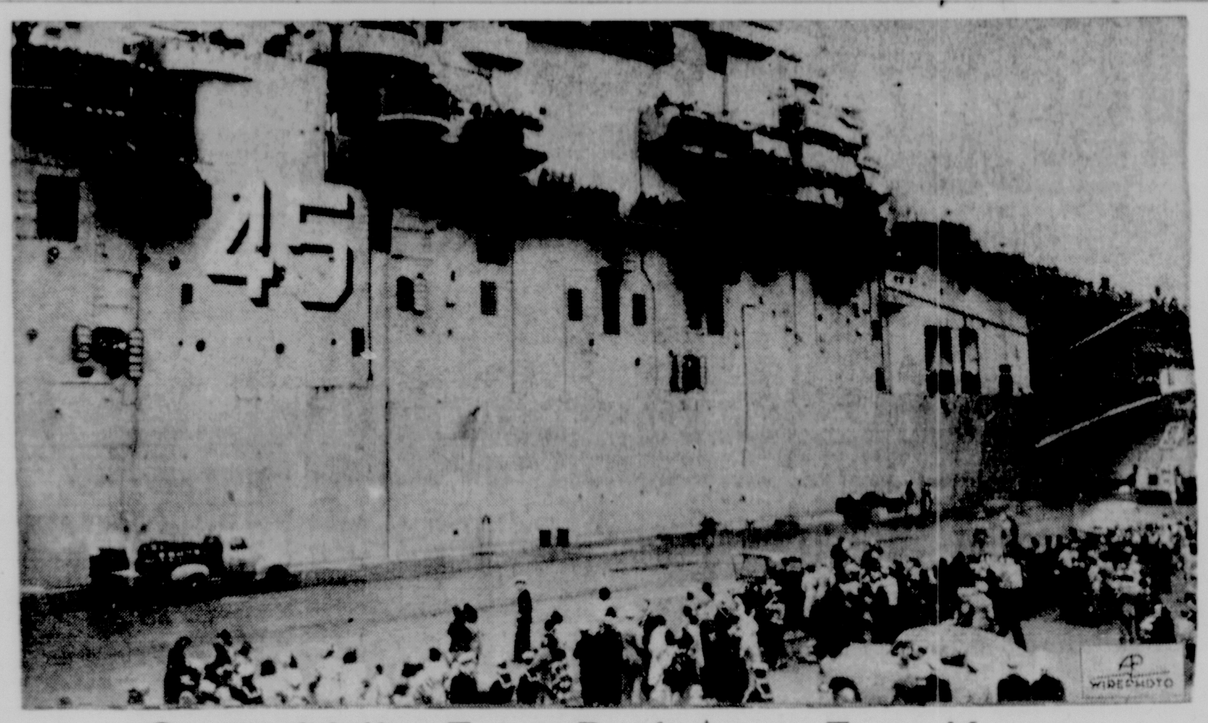

Carrier Valley Forge Back Again From Korea

The 27,000-ton aircraft carrier Valley Forge, returning battle-weary pilots of air group two, ties up at the naval air station dock at San Diego, Calif. It was the second time in five months the "Happy Valley" has returned from the Korean war zone. Hundreds of persons cheered the men lining the rail of the big flattop.

Gen. MacArthur's Suggestion Puts Truman In Tight Corner

President Reported Considering Some Disciplinary Action Against Commander

WASHINGTON, April 8 (AP) — Gen. Douglas MacArthur's latest move into the arena of world politics — basically a call for recognition of Asia as the place to make the big fight to stop world Communism — has pushed President Truman into one of the tightest corners of his White House tenure.

The President is reported considering some disciplinary action against the General but is understood to have reached no decision on what—if anything—to do about it.

In this connection, Sen. Knowland (R-Calif) said today:

"It now appears that the hatchet men of the administration have been turned loose to undermine the position of Gen. MacArthur and to force a reprimand or recall."

GOP Backing MacArthur

The two main pressures Mr. Truman has to balance against each other are generated by:

1. A GOP-led drive for adoption of the United Nations Far East commander's ideas, including a second front in China manned by Chiang Kai-Shek's Nationalists, partly to take pressure off Korea where Americans are fighting.

2. Mounting cries of fear from Allies who hold that such a course is the way to general war and possible long-run defeat, and that the ultimate contest must be in Europe.

That vise tightened today with a demand from Sen. Ferguson (R-Mich) that Congress send a committee to consult MacArthur, a parallel demand from Sen. Knowland that MacArthur policies be chosen over those of Secretary of State Acheson, and a report that Britain is about to move directly for steps to curb the United Nations commander.

Close Decisions Remain

There is no indication of any intention of the administration's part to abandon its policy of limiting the present Korean fighting if it can, and putting the long range emphasis on Europe.

But there are close decisions still to make, such as (1) whether MacArthur has raised such a direct issue that the administration must take strong steps to allay Allies' fears and to maintain its own "face" in spite of the furore it would raise among MacArthur backers, and (2) whether there is so strong a chance of spreading war in the Orient that a crackdown on MacArthur would be bad for the future because of the reaction among Asian peoples and the effect on Americans who might feel the actions against the General handicapped him.

Less Buying Seen Curbing Price Climb

WASHINGTON, April 8 (AP)—The Bureau of Agricultural Economics predicted today that a slackening in consumer buying may take some of the upward push out of prices during the next two or three months.

But such a development, it said, probably would be short-lived. Further expansion in government spending for defense during the summer, accompanied by a smaller output of consumer goods, was said to be likely to generate new pressure on prices.

Supplies At High Level

"Although production for defense is expanding, civilian supplies of most commodities, including food, are at a high level," said the bureau in an April report on the market and price outlook for farm products.

"Agricultural production for sale and consumption in the farm home in 1951 will probably exceed the previous record established in 1949, if weather conditions are average or better.

"Output of consumer durable goods, such as automobiles and television sets, has been substantially higher in recent months than in the first half of 1950 and only moderately below the record high levels attained in the last half of 1950."

Letup Will Be Temporary

"The bureau said that consumer buying, which has increased more than consumer income since last June, has recently shown some signs of abating.

"For the next few months price pressures may be moderate. Over the longer run, however, civilian supplies of some commodities, especially durable goods, are expected to be reduced while incomes will continue to expand.

"Consequently, inflationary pressures are likely to strengthen again later this year."

Wife Held In Mate's Baseball Bat Slaying

NARROWS, Va., April 8 (AP) — Police today arrested a Narrows mother who, they said, admitted she broke a baseball bat over her husband's head and then left him dying while she went to a movie.

Mrs. Rachel Spicer Huffer, 37, was charged with murder. The husband was identified as Woodrow W. Huffer, 38-year-old Narrows Motor Company shop foreman. He died yesterday.

Communist Paper Exposes Soviet Soccer Fix Scandal

MOSCOW, April 8 (AP) — Pravda exposed to the public gaze today a big Soviet soccer fix scandal. It carefully pointed out, however, that the fixer was motivated by love for the home team—not by the crass desire for monetary gain. Moreover, the fix didn't work.

The paper, organ of the Communist Party, named the central figure in the scandal as a "fixer" by the name of Bekbayev, who prior to his unsuccessful effort, had become somewhat of a figure out in Alma Ata, capital of the Kazakh republic.

He had "fixed" for himself, said Pravda, a post as director of the Kazakh Institute of Physical Culture, the title of "master of sport," a pleasant little home at the expense of the institute and a post as deputy chairman of the Kazakh Committee on Physical Culture and Sports.

He came to grief, like some others in different climes, when he tried to boost the home team by an off-the-field bit of strategy. The story, as told by Pravda, went like this:

Alma Ata's team met the team from Ashkhabad, capital of the

(Continued on Page 9, Col. 4)

MacArthur's Proposal Opposed By Britain

LONDON, April 8 (AP) — Britain strongly objects to Gen. Douglas MacArthur's suggestion that Chinese Nationalist troops be sent to fight in Korea. Informed sources said today this British view would be presented informally but forcefully in Washington soon.

Publication of MacArthur's letter to Rep. Martin (R-Mass) favoring the use of Chiang Kai-Shek's troops has further inflamed British public opinion against the General's policies in the Far East.

(Continued on Page 9, Col. 6)

"Hard Core" Reds Set For Sabotage, FBI Director Says

WASHINGTON, April 8 (AP)—FBI Director J. Edgar Hoover has told senators that a "hard core" of sabotage-trained Communists is ready to strike at vital industries if war comes.

Testifying before a Senate Appropriations subcommittee, Hoover said that the present fifth column menace from 43,217 known Communists is "far greater than in the last war with the Nazis and subversive elements."

He said the Communists have a "hard core today dedicated to sabotage and to militant revolt against this country if and when the time comes," adding that sabotage "could be one of the most effective weapons the enemies of the United States could use."

Hoover's testimony, given in a series of closed door meetings with the subcommittee last month, was made available to the Associated Press.

Another Minn. Town Flooded

[By The Associated Press]

Floodwaters broke over another Minnesota town Sunday and the spring thaw brought threat of floods along the Red River running between Minnesota and North Dakota.

The swollen Minnesota River spilled over levees at North Mankato, in Southern Minnesota, and ran 18 inches deep down the town's main street. Officials ordered the town's 4,800 residents evacuated.

A flood warning was posted at Fargo, N. D., and Moorhead, Minn., lying on either side of the Red River. The stream was already over flood stage, 17 feet, and a federal meteorolgist predicted a crest of 26 or 27 feet Monday. Damage so far was minor.

West of the Mankato area, the Redwood River which covered most of Marshall, Minn., last week, was ebbing. The damage there was estimated at $1,000,000.

Flooded rivers in Alabama, Iowa and South Dakota also were subsiding.

Sen. Aiken Calls For End To Pay And Price Curbs

WASHINGTON, April 8 (AP) — Sen. Aiken (R-Vt) said today the administration ought to remove all price and wage controls immediately.

"Prices," he said, "would be at least 10 per cent lower today if controls never had been imposed and there had not been all that advance talk about them, which served to boost prices.

"As for wage controls, labor has made it clear it won't accept them."

Aiken joined in congressional criticism of a proposal, reportedly being considered by the administration, to freeze farm parity as a means of curbing food prices.

"That's a ridiculous idea," said Aiken, who is the senior Republican on the Senate Agriculture Committee.

"If the administration is considering that plan, and I have heard it is, it is just looking for a scapegoat—the farmer—to cover up its own inexcusable blunders. They are just looking for some way out of the mess they have got themselves in."

In calling for removal of wage-price controls, Aiken told a reporter Congress ought to get busy and enact a stiff tax increase speedily. He said higher taxes and tighter credit curbs will control inflation much more effectively than wage-price controls.

The Vermont lawmaker also predicted that prices generally would decline somewhat if direct controls were removed. He said prices always are inclined to hug the ceilings under a control program.

Aiken declared that any freeze of farm parity would kill the parity program. He said the administration never would get to first base in Congress with a request for authority to invoke such a freeze.

Parity is a formula designed to assure farmers a fair return—and to maintain their purchasing power—in relation to prices of industrial commodities they buy. The parity level is flexible because it is geared to changing industrial prices.

New Civilian Materials Plan Will Hit Little Business, Pearson Says

By DREW PEARSON

In a right-about face, Mobilizer Charlie Wilson has rejected a plan to impose total control over strategic materials for civilian use. This is a decision of great importance to American business, especially little business.

Wilson reported his plan privately to Defense Production Boss William Harrison with the blunt explanation: "We don't want any Russian-type of economy. We have to take care of civilian business."

What this means is that the Defense Department will get all the steel, copper and aluminum it needs, then the rest will be thrown wholesale to private industry to scramble over. Economists predict that larger manufacturers will be able to buy what they need, but little manufacturers will be left out in the cold.

The original plan was to impose total control on strategic materials — such as steel, copper and aluminum — so that all manufacturers would get a fair allocation. For example, the government would control the distribution of all steel for civilian use, giving defense needs first priority. Known as the controlled materials plan, this was all set to be announced on March 15. In fact, the publicity had been ready for a week in advance.

Then, the last minute, Wilson overruled the plan, and started to work on a modified, "open-end" controlled materials plan. This will give the government first priority for defense needs. But the law of the jungle will determine who gets the rest, and the big customer is sure to be favored.

(Copyright, 1951, By The Bell Syndicate, Inc.)

Man, Two Children Killed When Abandoned Bomber Plows Into House Near D. C.

WASHINGTON, April 8 (AP) — A crewless bombing plane killed a man and two children late today when it crashed into a house in nearby Morningside, Md.

Three other persons were hurt.

The plane crew, which had been struggling to free a jammed landing gear while circling for four hours, parachuted to safety. The plane was reported to have been put under control of an automatic pilot to divert it from the metropolitan area and there was no immediate explanation why it crashed in a housing development.

Two bodies were recovered by firemen and search was continued for a third.

The dead were identified as: Irvin Guyer, Cramford, N. Y; Kay Snyder, 7, and Rene Denise Snyder, two months old.

Pennsylvanian Injured

Those hurt were Mrs. Guyer, Master Sergeant and Mrs. Samuel Snyder. The Snyders were taken to the Bolling Air Force hospital nearby, suffering from head and body lacerations. Their condition was described as fair.

Mrs. Guyer, a sister of Mrs. Snyder, was taken to Casualty Hospital in Washington. Her condition was reported critical.

Sergt. Snyder's home was New Enterprise, Pa., Mrs. Snyder, the former Dorothea Crusson, was from Columbia, Ohio.

The plane, coming in at a slight angle, passed over a social club, bounced into a street in front of the Snyder home and then smashed into the residence. Flames broke out at once.

One plane engine churned diagonally across three back lots and tore a gaping hole in another house. Another flying bit of wreckage ripped a hole in the foundation of a house two doors away.

Trapped By Wreckage

The house was about a half mile from the Andrews Air Force base.

Lee Ditmars, a Morningside volunteer fireman, said he went into the burning house to try to rescue Guyer whom he saw surrounded by flame. Ditmars said he reached the side of the man but Guyer was pinned from the waist down by wreckage which could not be moved.

"We tried everything we could to pull him out," Ditmars said. "Then we heard the house beginning to cave in and we were forced out of there. He was buried in the wreckage."

The three occupants of the plane were named as Capt. Robert T. Sander, pilot; Capt. Paul V. Chapman, co-pilot, and Staff Sgt. Joseph E. Albright, engineer. They were reported to have parachuted uninjured from 3,000 feet.

Hope For Two Miners Ebbing

EVELETH, Minn., April 8. (INS) Rescue teams seeking two trapped miners 400 feet underground near Eveleth, Minn., said tonight they "hope" the men are alive but conceded that "it is beginning to look bad."

The miners, Frank Putzel, 42, and Tony Korteha, 55, have been entombed since 1 p. m. (CST) Friday when a cave-in blocked the entrance to their tunnel.

Two 10-man rescue teams, each group "backed up" by scores of other miners working between them and the surface, began tunneling towards the place where Putzel and Korteha were last seen but one of the emergency approaches was abandoned today.

A spokesman for the Oliver Iron Mining Company, which owns the Spruce mine where the men are trapped, said one of the rescue teams was attempting to cut a new tunnel to the pair but encountered solid rock. They decided against blasting in fear that it might bring down a new fall of rock, possibly on the men they were seeking to rescue.

Surprise! U. S. Agency To Turn Back Funds

WASHINGTON, April 8 (AP)—A House Appropriations subcommittee asked for a pause to recover from shock when a government official announced his agency would turn back $30,000 to $40,000 of its 1951 appropriation unspent.

J. M. Mehl, administrator of the Commodity Exchange Authority, made the announcement during hearings on the agriculture appropriations bill, released for publication today. The agency's appropriation was $650,000.

British Protest In Row Over Oil Rejected By Iran

TEHRAN, Iran, April 8 (AP) — Premier Hussein Ala firmly but politely rejected Britain's protest against nationalization of the $500,000,000 strike-harrassed Anglo-Iranian Oil Company today.

In effect, he said the oil question was none of the British government's business.

The little diplomat, who reluctantly took power at the request of the Shah after the assassination of Premier Ali Razmara, made public the brief note after his first appearance before the Majlis, the lower house of parliament. Carefully walking a tight rope, he made no promises to the Majlis on the controversial oil issue.

A former United Nations delegate with pro-Western leanings, the Premier was bitterly criticized by one Nationalist deputy, Reza Ashtianizedeh. The deputy said the "oil company has reserved him (Ala) for 20 years to bring him to power at the present time."

Hershey Defends Students' Draft Deferment Plan

WASHINGTON, April 8 (AP)—Maj. Gen. Lewis B. Hershey, director of Selective Service, defended the proposed draft deferment program for college men today as both flexible and fair.

Hershey said in a radio broadcast he is confident draft boards will go along with the new plan, announced last week. It provides for the deferment of college men who are in the upper ranks scholastically or who score 70 or better in the test to be given at 1,000 colleges May 26, June 16, and June 30.

Lodge, VFW Attack Plan

The draft chief spoke shortly after Sen. Lodge (R-Mass) and the Veterans of Foreign Wars had attacked the plan in separate letters, both describing it as undemocratic and unfair.

At the same time Henery Chauncey, Princeton, N. J., president of the testing service which devised and will administer the tests, said it is useless for students to cram for it.

"They would be wiser to cram to be in the upper part of their class," Chauncey said.

The proposed test has been criticized as undemocratic and so liberal it may result in the deferment of 800,000 students otherwise eligible for service.

220,000 Students Eligible

U. S. Commissioner of Education Earl J. McGrath said Friday, however, that only 220,000 of the nation's 1,059,000 college men currently are eligible for the draft. He said the others are either war veterans, 4-Fs, ROTC members or under draft age.

McGrath added that even if the draft age is reduced from 19 to 18, only about 370,000 college students will be eligible for service.

Rep. Kilday (D-Tex), a member of the House Armed Services Committee, said last week he will try to have the proposed test outlawed.

Hershey said in the broadcast that the committee of which Kilday is a member approved the test plan only two weeks ago.

C-47 Plunges Into W. Va. Hill And Explodes

2 Survive Crackup Near Charleston

CHARLESTON, W. Va., April 8 (AP)—Nineteen airmen bound for the funeral of a fellow flier perished today when their Air Force plane crashed and burst into flame on a rugged mountaintop near here. Two others survived.

The twin-engine craft, a C-47, crashed and burned atop a rugged, wooded ridge eight miles north of Charleston as it groped through a misty rain for Kanawha airport.

The nine officers and 12 enlisted men aboard were en route here to participate as an honor guard in the funeral of a fellow flyer killed in an airplane mishap last week.

The two survivors were identified at a Charleston hospital as Maj. Isaac E. Bonifas, Portland, Indiana, and Capt. Harry K. Blackhurst, Charleston. Both were badly burned about the head, face and hands. They were given a 50-50 chance of recovering.

"Awful Explosion" Heard

Most of those killed were members of the 167th Fighter Squadron, which was based here as a West Virginia Air National Guard unit before going into federal service. Most of the victims lived in the Charleston area.

The officer the Air Force group was coming to honor was buried with full military honors some three hours after the mishap. He was Maj. Woodford W. Sutherland, 34, St. Albans, W. Va., operations officer of the 167th, who was killed in a ground collision of two planes last Thursday at Eglin Field, Fla.

The plane carrying his funeral party had left the 167th's station at Godman Air Force Base, near Louisville, Ky., earlier today.

The communications tower at Kanawha airport said it was in contact with the plane at 11:53 a. m., as it approached the field. The next word was a telephone call from a resident near the scene reporting the crash. People living in the area reported hearing a plane, then an "awful explosion."

Woman Assists Survivors

Among the first persons to reach the smashed, flaming wreckage was Mrs. Goldie Seabolt, a farm wife living within a few hundred feet.

One of the survivors was on his feet, walking about in a dazed condition, Mrs. Seabolt said. She assisted both of the survivors to her house and gave them coffee while awaiting arrival of help.

Another resident of the area who reached the scene soon after the crash, Harry Pauley, said the bodies of two of the dead had been hurled some 50 feet from the plane and were burning. Persons on the scene extinguished the flames.

The plane apparently was banking in a turn on its approach to the airport when the crash came.

A wing caught a tall locust tree at the end of a ridge. The ship hit the ground and hurtled about 100 yards along the crest of the ridge before coming to a stop in flames.

Further Espionage Arrests Indicated

NEW YORK, April 8 (AP) — U. S. Attorney Irving Saypol said tonight his office is starting a whole new series of arrests for espionage.

Saypol made the statement in reply to a question on a radio program, station WOR's "This Week On The Communist Front."

Saypol, who prosecuted the recent case which brought death penalties to two convicted spies, was asked if he expected further spy arrests.

"We have gotten now sufficient information so that we are embarking on a series of prosecutions to stamp out this vice," he said.

David Snell, who conducts the radio show, asked Saypol if he meant that he was "embarking on a whole series of arrests."

"Oh, yes," the federal attorney replied.

Marines To Launch Attack On Capitol Hill This Week

WASHINGTON, April 8 (AP) — Those famed fighting men, the U. S. Marines, are set to launch a big attack in Congress this week, probably starting Friday.

And their shots may hit that old artillery man, Harry S. Truman, and nearly all the top brass in the Pentagon.

Led by a battle-scarred Marine of World War II, Sen. Douglas (D-Ill), the leathernecks want Congress to order by law:

1. An authorized strength of 400,000, or about double the present manpower total.

2. A place at the top table of the Joint Chiefs of Staff for the Marine Corps commandant. The corps now gets representation only through the chief of naval operations, Adm. Forrest P. Sherman.

Douglas already has lined up 44 senators of both parties for the measure and Rep. Mansfield (D-Mont) has 65 House members backing identical legislation there.

The Marines have staged similar skirmishes before in Congress but appear to have a better chance for success this time.

Douglas told a reporter that the Senate Armed Services Committee expects to begin hearings Friday. He joined the Marines as a private in the last war and emerged a much-decorated and severely-wounded lieutenant colonel.

The Old Second Guesser

By JOHN N. WHEELER

Salesmanship Under Fire

ONCE I MET a man out West a good many years ago, who was then one of the big shots of his city, being head of the power company and owning most of the street railway lines. Interested in his success, I asked a friend how he got his start. He explained as follows,

"Well, you see, we had a big flood here when he was a young man, and a lot of logs came floating down the river. He told the Mexicans if they would wade in and pull the good-sized trees ashore, he would give them half of what he sold them for. The enterprise turned out fine for him."

Impressed by the opportunities in this country at every hand, it wasn't long before we made deals with several artists and writers to sell their stuff to the newspapers and pay them half of the revenue. So far it has been satisfactory all around. To try to expand the business, I went to the British Isles and was having lunch in the Savoy Hotel with Louis Tracy who wrote one great book called "Wings of the Morning." He was currently employed by his Majesty's Government which at the time was having some trouble with a group called the Sinn Feiners. When I told him I was planning to go to Ireland, he said,

"I'll give you a letter to Sir Basil Clarke in Dublin Castle."

"No thanks," I stated. "I hear those revolutionaries are hotter than a firecracker, and I don't want to be picked up with a letter to Sir Basil in my pocket. I might be dead before I had a chance to explain. Besides, I knew him when he was in the newspaper business."

Documents are dangerous things. If I had accepted, the missive would have been torn up before I had been in Dublin ten minutes, because armored cars were rushing about the streets looking for the Sinn Feiners, and once in a while you could hear the sound of shots. It was the toughest selling I ever encountered in a long career. After climbing a staircase braced with sandbags to see an editor, I found him working in his office with all his windows protected with sand cushions. I started to tell him I was sure his readers would appreciate it if he would put Mutt and Jeff in his paper. He interrupted me.

"Don't look now," he said, "but across the street in that building is a man with a machine gun pointed this way."

Whether he was on the level or not, I don't know. It certainly was an effective way to cool out a salesman. It wasn't long before I packed up my samples and departed—the first time I had tried peddling practically under fire. My next stop was Belfast, a quieter city at that time, and Sir William Baird, publisher of the Belfast Telegraph, invited me to lunch. When I met him in his office, I made the mistake of asking,

"Can you get any good Irish whisky here?"

He rang for a boy and sent out for a bottle, insisting we sample it at once. Between drinks, I managed to do quite a bit of business which, after all, was what I had gone there for. Following a sumptuous meal, he invited me to drive about and see the sights of the city. These were impressive, but he would keep punctuating the tour with a stop at a pub. Suddenly, I remembered Belfast was famous for its linens and decided to get a tablecloth as a present for my wife. Sir William had a friend in the business, but explained in order to get the best bargain, it might be well to take him to a pub for a preliminary discussion. I finally bought one so big we have never been able to spread it out in our dining room. I have thought of trying to sell it to Barnum and Bailey for a circus tent.

My host invited me to have dinner at his home which proved to be up in the hills on the edge of the city. As we drove along, he remarked,

"You know my first wife died, and I got married again about a year ago. Unfortunately, the current Lady Baird is very much opposed to liquor in all forms. But between here and my house is a roadside pub." We stopped.

Our arrival produced a chill in the household, and apparently I was blamed for the whole thing. Dinner was served in stunning silence. Irish hospitality kept coming up in my throat that night, as I crossed the rough Irish Sea.

(Released by The Bell Syndicate, Inc.)

NOXZEMA'S NOX-IVY

Wonderful Relief for Poison Ivy, Poison Oak. Scores of people find Nox-Ivy, made by the makers of famous Noxzema Skin Cream, brings quick relief to the annoying itching of poison ivy, helps dry up blisters fast. Get Nox-Ivy from your druggist today. 39¢ and 73¢.

Use these Powers routines to pick up the pieces of a neglected figure! They'll bring back youthful lines.

SECRETS OF CHARM

by JOHN ROBERT POWERS

A SPREADING abdomen destroys figure symmetry. It shouts "middle age," which is just another way of saying that its owner is going to pieces. The well-disciplined and properly cared for figure never speaks of its years. Grace and beauty are all that it suggests to the beholder.

I've known many women who have raised families, pursued a successful career and retained their attractive figures in magnificent fashion. This alone is proof enough that there is really no excuse for allowing yourself to grow out of the shape which nature intended for you.

Neglect, The Culprit

Any figure deterioration, especially a too-rounded abdomen, is the result of neglect. When you fail to wear a supporting foundation, when you fail to keep a tight rein on your abdominal muscles, and when you lapse into a routine of comfort and leisure, ignoring the importance of sensible exercise routine, maturity starts showing itself **in its least** attractive fashion.

You can regain any lost flat lines across the abdomen, if you start following this corrective routine at once. First check your weight. If it has increased even a few pounds above normal, start cutting your calories immediately.

However, only exercise will strengthen the muscles and firm the flesh. If you have not been exercising for some time, start with our easy "toner-upper." Keep at it for several days before you take on the more difficult "firmer-upper." A too-strenuous beginning does more harm than good.

Abdomen Flatteners

Toner-upper: Lie flat on your back on the floor and bend both knees so that your feet rest on the floor. Pull your abdominal muscles in hard until you can make the small of your back touch the floor. Holding this position, take five deep breaths. Relax and repeat five times. Increase gradually to twenty-five times.

Firmer-upper: Lie flat on your **back with legs** raised straight up. Very, very slowly lower both until you feel the small of your back begin to arch. Then immediately return your legs to starting position and repeat. Three times are enough at the beginning. Increase daily until you can do the exercise fifteen times in succession.

You will be well repaid in the youthful appearance that you regain!

Tomorrow: Formula for easy, beautiful living.

P. S. from J. R. P. "FIGURED FOR YOU"

Specially prepared by my staff of figure and fashion experts, EXCLUSIVELY for readers of this column, FIGURED FOR YOU, gives detailed instructions and illustrates how to select foundation garments that provide comeliness, control and healthful comfort for your individual type of figure. Send 10c in coin, plus stamped, self-addressed envelope for FIGURED FOR YOU.

(Copyright by John F. Dille Co.)

Area Men Will Get Draft Tests

Seventy-four area draft registrants, including 16 inductees and 58 men slated for physical examinations, will report today in Martinsburg, W. Va.

Entering the Army from Cumberland Board No. 28 will be Raymond Edward Allamong, 267 Williams Street; James Leon Davis, 12 Euclid Place; James Joseph Boyle, 212 Polk Street, and James Rummer, Flintstone.

Frostburg Board No. 30 will send Leroy L. Pape, Russell Myers and Joseph N. Klosterman, all of Eckhart; Robert I. Weir, Route 1, Lonaconing; John Johnson, Jr., and Calvin E. Hershberger, also of Lonaconing; Harold E. Wilt, Route 1, Westernport, and Cecil A. Schriver, Barton.

Inductees from Oakland Board No. 49 include Edward E. Steyer, Deer Park; William D. Shank, Kitzmiller; Phillip R. Ferguson, Mt. Lake Park, and Archie L. Warnick, Grantsville.

P. Emmett Fahey, clerk co-ordinator here, said the two Allegany County contingents will leave Queen City Station this morning.

Accompanying them will be 17 registrants from Board No. 28 and 23 from the Frostburg board for pre-induction physical tests.

The four selectees of the Oakland board will leave there via train early in the morning. Eighteen other men will accompany them for physicals.

WIFE PRESERVERS

If you want to soften butter quickly, fill a bowl just large enough to cover the butter with hot water, let stand for a minute, empty the water out and turn the bowl upside-down over the butter.

Hughes Hearing Set Wednesday

William J. Hughes, 24-year-old Midland man, will go on trial Wednesday in Washington County Circuit Court at Hagerstown on a charge of manslaughter in the death of a coal mine picket May 3, 1950.

Hughes was indicted by the grand jury last year in the death of Thomas Robertson, 43, of Lonaconing, who was struck by a truck operated by Hughes on the Old Coney Cemetery Road during picketing of mining operations.

A total of 37 witnesses have been summoned for the trial.

Engineers Will Open Survey Of C. & O. Parkway

At the instigation of Representative J. Glenn Beall, engineers and police officers of the U. S. Department of the Interior will arrive in Cumberland today to begin a walking survey of the abandoned Chesapeake and Ohio Canal between here and Washington.

Starting at the local intake, immediately south of the Western Maryland Railway station, the U. S. investigators plan a tour of inspection that will last at least two weeks. Particular attention will be given to the accessibility of the canal route in relation to roads, railroads, towns and rivers. Information will be gathered from the residents along the way and engineering data will be assembled. The location of industry along the old waterway; hunting, and fishing statistics, and historical facts will be made part of the report scheduled to follow the inspection tour.

Barnhart Dies In Hospital

Howard Russell Barnhart, 45, of 707 Virginia Avenue, died Saturday in Memorial Hospital as the result of a gunshot wound in the right temple.

A funeral service will be conducted tomorrow at 1:30 p. m. at the Hafer Funeral Home.

Rev. Allen B. L. Fisher, pastor of Grace Methodist Church, will officiate with burial in Mt. Olivet Cemetery near Hancock.

A native of Hancock, Mr. Barnhart was a son of Mrs. Emmaline Lydia Barnhart and the late James Nathan Barnhart.

Besides his mother and his widow, the former Miss Ethel Shirley, he leaves five sons, Sgt. James T. Barnhart, serving with the U. S. Army in Korea; Cpl. William Barnhart and Sgt. Stanley Barnhart, with the 11th Airborne Division at Camp Campbell, Ky.; Pfc. John W. Barnhart, Berlin, Germany, and Kenneth W. Barnhart, at home, and four daughters, Mrs. Jane Topper, Parkersburg, W. Va.; Mrs. Patricia Walters, Fairhaven, N. J.; Nancy C. and Catherine V. Barnhart, at home.

Also surviving are two brothers, Frank and Wilbur Barnhart, Baltimore; four sisters, Mrs. Joseph Yonker, Pine Beach, N. J.; Mrs. Mary Mann, Akron, Ohio; Mrs. H. J. Markley, Harrisburg, Pa., and Mrs. O. T. Whitlock, Berwyn, Md., and one grandchild.

The careless smoker is at the top of a list of 24 leading causes of fire, according to the National Fire Protection association.

SUSIE Q. SMITH By Linda and Jerry Walter

"I didn't want to send him to bed without supper, either . . . but he's got to be disciplined!"

Marriage Licenses

William Harold Timmons, 141 Maple Street, and Theresa Constance Watson, RFD 1, both Frostburg.

John Calvin Rice, 104 East Piedmont Street, Keyser, W. Va., and Mary Louise Fearer, 313 Maryland Avenue, Westernport.

Ellsworth Samuel Cramer, Gray, Pa., and Hazel Virginia Tooland, Glencoe, Pa.

Ralph Oliver Bowman, Cresaptown, and Ruth Lucille McKenzie, RFD 1.

Orville Lynn Roberts, RFD 1, Burlington, W. Va., and Flora Louella Robey, Purgitsville, W. Va.

Gordon Gale Sullivan, Little Orleans, and Virginia B. Nestor, 314 Washington Street.

FOR SALE BY THE STATE ROADS COMMISSION

Sealed bids will be received until noon, Saturday, April 14, 1951, at the office of the State Roads Commission at Cumberland, Maryland; offering to purchase the improvements located on the former Elmer E. Lewis Property, same being a one-story dwelling and all other frame improvements, located on the proposed highway improvement along Williams Road approximately one and one-half miles east of the Cumberland City Line. All of these improvements must be removed down to the ground line, by midnight, Saturday, April 28, 1951. Details, bidding forms and special bidding envelopes may be obtained at the State Roads Commission Office at 305 Decatur St., Cumberland, Maryland.

Adv.N-T-Mar. 30-31 Apr. 2-3-4-5-6-7-9-10

April 10, 1951
Dispersal of Milking Herd
April 10, 1951
Owner—J. Henry Baker

Everett, R. D. No. 1, Pa.

Mr. Baker is forced to disperse his entire herd of milk cows because of injuries in an auto accident and lack of help.

12 Pure Bred Registered Guernsey Cows
5 Grade Guernsey Cows
2 Grade Guernsey Cows
3 cows just fresh — 2 heavy springers
3 due in May

Rest of herd due to freshen summer and fall. 11 head calfhood vaccinated against Bangs.

Farm Location: 2½ miles north of U. S. Route 30 on Route 36.
Time of Sale — 1:30 P. M.
April 10, 1951

Also 2 Single unit De Laval Magnetic milker, 1 Milk Cooler—Victor box; Kelvinator Unit, 12 10-gal. milk cans—whirl-flo milk strainer.

Bangs & T. B. Accredited

Sale Managed by
Penna. Guernsey Breeders' Ass'n.
Box. 491—Harrisburg, Pa.

Principal Advantages NOW!
- Keystone Cabinets
- Chrome Breakfast Sets
- Detroit Stoves

PEOPLES FURNITURE STORE
REINHART'S
17 Baltimore St.
CASH CREDIT

TOPS in QUALITY
Imperial ICE CREAM

3 ways to Get Cash FAST at Personal!

Now *three* fast ways to get cash from *Personal*. *One*. Phone—for 1-visit loan. *Two*. Write or phone—for loan by mail. *Three*. Come in get cash in person at *Personal*—where it's "yes" to 4 out of 5!

Even $ Pay'ts	CASH YOU GET 15 Mos.	20 Mos.*
$15	$179.07	$223.17
$35	.....	610.00

*Applies to loans exempt from Fed. Reg. W. Above payments cover everything! Loans $300 and less made under the Maryland Small Loan Act. (35)

Loans up to $1000 on Signature, Furniture or Car

Personal Finance Co. Loans
"THE COMPANY THAT LIKES TO SAY YES"
Personal FINANCE CO.
2nd Floor • LIBERTY TRUST COMPANY BLDG.
S. W. Cor. BALTIMORE & CENTRE STS., CUMBERLAND
Phone 721 • Daniel Dopko, YES MANager
Loans made to residents of all surrounding towns

WIPE Washday Off Your Calendar!

Stop washday blues right now. Take that tedious washing and ironing job off your schedule; substitute a day of fun instead. Pack your soiled clothes off to us each week for superior laundry service.

FLUFF DRY WASH
10 pounds $1.45
Each additional pound .. 11c Shirts Ironed .. 13c
Telephone Our Office For Complete Details

Phone 936 The CRYSTAL Laundry Co. DRY CLEANING - RUG CLEANING Phone 936

RALPH FRANTZ Super Market
RIDGELEY, W. VA.
SELF-SERVE PHONES 879-4690
Free Delivery On Orders of $5.00 Or More IN CUMBERLAND or RIDGELEY

SUPER SUDS Large pkg. 32c
VEL Large pkg. 32c
FAB Large pkg. 32c
PALMOLIVE SOAP REG. SIZE CAKE ... 9c BATH SIZE 2 cakes 25c
CASHMERE BOUQUET TOILET SOAP REG. SIZE 2 cakes 19c BATH SIZE 2 cakes 27c
AJAX CLEANSER 2 cans 25c
DIAL SOAP 2 cakes 29c DEODORANT

WISCONSIN LONGHORN CHEESE 55c lb.
SHEN-VALLEY FRANKS 49c lb.
SHEN-VALLEY BACON SQUARES 29c lb.
BLUE BONNET YELLOW QUARTERS OLEO 35c lb.
DONALD DUCK FROZEN ORANGE JUICE 2 cans 45c
SUNSHINE KRISPY CRACKERS 1 lb. pkg. 28c
BROWNIE'S POTATO CHIPS Large pkg. 25c

MONEY for any good purpose!

- Medical or Dental Bills
- Vacation Expenses
- Hospital Bills
- Car Repairs
- Taxes
- $20 to $1000 For Any Good Purpose

You can clean up *all* your bills at *one* time with a cash loan from HFC! Service is fast, friendly, dependable.

Here's all you do:
1. Phone or visit HFC.
2. Tell us how much money you need.
3. Select your own repayment plan.

No Endorsers Needed

Yes, HFC specializes in fast service! Loans made on signature, car or furniture, without endorsers or guarantors. You get the money you need *now*—when you need it.

Select Your Own Repayment Plan

HFC offers a variety of monthly repayment plans. You select the one that best fits your particular problem. For a prompt cash loan—friendly service—a sensible repayment plan—borrow from HFC. Phone or come in today!

NO INSURANCE SOLD OR REQUIRED
Loans above $300 made under the Industrial Finance Law.

HFC HOUSEHOLD FINANCE Corporation ESTABLISHED 1878
12 South Centre St., S. E. Cor. Baltimore
2nd Floor—PHONE: 5200—Cumberland
Loans Made to Residents of Nearby Towns

BIG SIZE! BIGGER VALUE!

INTERNATIONAL HARVESTER REFRIGERATORS

FAMILY SIZE 7.4 CU. FT. CAPACITY

$219.95

they're *fenineered*

- **Full-Width Freezer Locker**—holds up to 35 lbs. of frozen foods.
- **Full-Width Chill Tray**—holds 14½ lbs. meat; chills desserts, salads quickly.
- **13.7 Sq. Ft. of Shelf Area**—including huge double-height space for up to 25 quarts of milk or other bulky items.

Big capacity, compact size . . . full of features for your future! Acid-resisting Porcelain Enamel interior—built-in Bottle Opener—Shadowline styling—adjustable shelves that store more without crowding!

WARRANTED TROUBLE-FREE FOR 5 YEARS
Exclusive! "Tight-Wad" Refrigerating Unit is lifetime oiled and sealed at the factory and covered by a 5-year Warranty permanently attached to the cabinet. Come in today—see Model HA-74 and all SEVEN models.

The Sign of Friendly Service B.F.Goodrich
B.F.Goodrich TIRES • TUBES
159 N. CENTRE ST. TEL. 611

The distance between the highest point of land and the lowest point in the ocean is approximately 12 miles.

THE SKY'S THE LIMIT.

— on today's damage awards from automobile accidents!

Increasing your Automobile Insurance to protect you against today's 5-figure damage claims will cost you very little more than you are now paying. Bring your present Automobile policy in NOW for our review without obligation.

GEARE-EVERSTINE AGENCY
Liberty Trust Building
Representing
HARTFORD ACCIDENT and INDEMNITY CO.
Hartford, Connecticut

Write Your Own Checks As You Need Them Open A Special Checking Account
YOU BUY 25 CHECKS FOR $1.00
No Charge for Deposits
No Minimum Balance Required
The Commercial Savings Bank
City Hall Sq. — Cumberland, Md.
Member Fed. Deposit Insurance Corp

Protect Your Clothes With Fine Dry Cleaning
Send Them Regularly to the
George Street Cleaners, Inc.
Phone 152
Cor. Union at George

BORROW SENSIBLY
If you need cash for Spring expenses, our service is prompt, friendly and private
Loans up to $500.00
Note — Furniture — and Auto Loans
INDUSTRIAL LOAN SOCIETY, INC.
No. 301 Liberty Trust Bldg.
PHONE 97

PHONE 2765
For Finest FUNERAL FLOWERS
HABEEB'S
26 N. Mechanic St.

8 Hour Cleaning Service at no extra charge
Also waterproofing, and mothproofing available.
SOUTH END CLEANERS
219 Virginia Ave. Phone 3248
branch store

NEED MONEY QUICK
Check this Better LOAN PLAN

FOR BILLS	Cash	Pay Monthly
REPAIRS	$ 75	18.18
EXPENSES	$125	9.09
AXES	$175	5.45

Quick, Private Service
MILLENSON CO.
106 S. Liberty St. Phone 84
Irving Millenson, Mgr.

HEADQUARTERS FOR MIRRORS and Furniture Tops
PITTSBURGH PLATE GLASS CO.
317 Henderson Avenue
Phone 8252

The Old Second Guesser

By JOHN N. WHEELER

Salesmanship Under Fire

ONCE I MET a man out West a good many years ago, who was then one of the big shots of his city, being head of the power company and owning most of the street railway lines. Interested in his success, I asked a friend how he got his start. He explained as follows,

"Well, you see, we had a big flood here when he was a young man, and a lot of logs came floating down the river. He told the Mexicans if they would wade in and pull the good-sized trees ashore, he would give them half of what he sold them for. The enterprise turned out fine for him."

Impressed by the opportunities in this country at every hand, it wasn't long before we made deals with several artists and writers to sell their stuff to the newspapers and pay them half of the revenue. So far it has been satisfactory all around. To try to expand the business, I went to the British Isles and was having lunch in the Savoy Hotel with Louis Tracy who wrote one great book called "Wings of the Morning." He was currently employed by his Majesty's Government which at the time was having some trouble with a group called the Sinn Feiners. When I told him I was planning to go to Ireland, he said,

"I'll give you a letter to Sir Basil Clarke in Dublin Castle."

"No thanks," I stated. "I hear those revolutionaries are hotter than a firecracker, and I don't want to be picked up with a letter to Sir Basil in my pocket. I might be dead before I had a chance to explain. Besides, I knew him when he was in the newspaper business."

Documents are dangerous things. If I had accepted, the missive would have been torn up before I had been in Dublin ten minutes, because armored cars were rushing about the streets looking for the Sinn Feiners, and once in a while you could hear the sound of shots. It was the toughest selling I ever encountered in a long career. After climbing a staircase braced with sandbags to see an editor, I found him working in his office with all his windows protected with sand cushions. I started to tell him I was sure his readers would appreciate it if he would put Mutt and Jeff in his paper. He interrupted me.

"Don't look now," he said, "but across the street in that building is a man with a machine gun pointed this way."

Whether he was on the level or not, I don't know. It certainly was an effective way to cool out a salesman. It wasn't long before I packed up my samples and departed—the first time I had tried peddling practically under fire. My next stop was Belfast, a quieter city at that time, and Sir William Baird, publisher of the Belfast Telegraph, invited me to lunch. When I met him in his office, I made the mistake of asking,

"Can you get any good Irish whisky here?"

He rang for a boy and sent out for a bottle, insisting we sample it at once. Between drinks, I managed to do quite a bit of business which, after all, was what I had gone there for. Following a sumptuous meal, he invited me to drive about and see the sights of the city. These were impressive, but he would keep punctuating the tour with a stop at a pub. Suddenly, I remembered Belfast was famous for its linens and decided to get a tablecloth as a present for my wife. Sir William had a friend in the business, but explained in order to get the best bargain, it might be well to take him to a pub for a preliminary discussion. I finally bought one so big we have never been able to spread it out in our dining room. I have thought of trying to sell it to Barnum and Bailey for a circus tent.

My host invited me to have dinner at his home which proved to be up in the hills on the edge of the city. As we drove along, he remarked,

"You know my first wife died, and I got married again about a year ago. Unfortunately, the current Lady Baird is very much opposed to liquor in all forms. But between here and my house is a roadside pub." We stopped.

Our arrival produced a chill in the household, and apparently I was blamed for the whole thing. Dinner was served in stunning silence. Irish hospitality kept coming up in my throat that night, as I crossed the rough Irish Sea.

(Released by The Bell Syndicate, Inc.)

NOXZEMA'S NOX-IVY

Wonderful Relief for Poison Ivy, Poison Oak. Scores of people find Nox-Ivy, made by the makers of famous Noxzema Skin Cream, brings quick relief to the annoying itching of poison ivy, helps dry up blisters fast. Get Nox-Ivy from your druggist today. 39¢ and 73¢.

Use these Powers routines to pick up the pieces of a neglected figure! They'll bring back youthful lines.

SECRETS OF CHARM

by JOHN ROBERT POWERS

A SPREADING abdomen destroys figure symmetry. It shouts "middle age," which is just another way of saying that its owner is going to pieces. The well-disciplined and properly cared for figure never speaks of its years. Grace and beauty are all that it suggests to the beholder.

I've known many women who have raised families, pursued a successful career and retained their attractive figures in magnificent fashion. This alone is proof enough that there is really no excuse for alowing yourself to grow out of the shape which nature intended for you.

Neglect, The Culprit

Any figure deterioration, especially a too-rounded abdomen, is the result of neglect. When you fail to wear a supporting foundation, when you fail to keep a tight rein on your abdominal muscles, and when you lapse into a routine of comfort and leisure, ignoring the importance of sensible exercise routine, maturity starts showing itself in its least attractive fashion.

You can regain any lost flat lines across the abdomen, if you start following this corrective routine at once. First check your weight. If it has increased even a few pounds above normal, start cutting your calories immediately.

However, only exercise will strengthen the muscles and firm the flesh. If you have not been exercising for some time, start with our easy "toner-upper." Keep at it for several days before you take on the more difficult "firmer-upper." A too-strenuous beginning does more harm than good.

Abdomen Flatteners

Toner-upper: Lie flat on your back on the floor and bend both knees so that your feet rest on the floor. Pull your abdominal muscles in hard until you can make the small of your back touch the floor. Holding this position, take five deep breaths. Relax and repeat five times. Increase gradually to twenty-five times.

Firmer-upper: Lie flat on your back with legs raised straight up. Very, very slowly lower both until you feel the small of your back begin to arch. Then immediately return your legs to starting position and repeat. Three times are enough at the beginning. Increase daily until you can do the exercise fifteen times in succession.

You will be well repaid in the youthful appearance that you regain!

Tomorrow: Formula for easy, beautiful living.

P. S. from J. R. P. "FIGURED FOR YOU"

Specially prepared by my staff of figure and fashion experts EXCLUSIVELY for readers of this column, FIGURED FOR YOU, gives detailed instructions and illustrates how to select foundation garments that provide comeliness, control and healthful comfort for your individual type of figure. Send 10c in coin, plus stamped, self-addressed envelope for FIGURED FOR YOU.

(Copyright by John F. Dille Co.)

Area Men Will Get Draft Tests

Seventy-four area draft registrants, including 16 inductees and 58 men slated for physical examinations, will report today in Martinsburg, W. Va.

Entering the Army from Cumberland Board No. 28 will be Raymond Edward Allamong, 267 Williams Street; James Leon Davis, 12 Euclid Place; James Joseph Boyle, 212 Polk Street, and James Rummer, Flintstone.

Frostburg Board No. 30 will send Leroy L. Pape, Russell Myers and Joseph N. Klosterman, all of Eckhart; Robert I. Weir, Route 1, Lonaconing; John Johnson, Jr., and Calvin E. Hershberger, also of Lonaconing; Harold E. Wilt, Route 1, Westernport, and Cecil A. Schriver, Barton.

Inductees from Oakland Board No. 49 include Edward E. Steyer, Deer Park; William D. Shank, Kitzmiller; Phillip R. Ferguson, Mt. Lake Park, and Archie L. Warnick, Grantsville.

P. Emmett Fahey, clerk co-ordinator here, said the two Allegany County contingents will leave Queen City Station this morning.

Accompanying them will be 17 registrants from Board No. 28 and 23 from the Frostburg board for pre-induction physical tests.

The four selectees of the Oakland board will leave there via train early in the morning. Eighteen other men will accompany them for physicals.

WIFE PRESERVERS

If you want to soften butter quickly, fill a bowl just large enough to cover the butter with hot water, let stand for a minute, empty the water out and turn the bowl upside-down over the butter.

Hughes Hearing Set Wednesday

William J. Hughes, 24-year-old Midland man, will go on trial Wednesday in Washington County Circuit Court at Hagerstown on a charge of manslaughter in the death of a coal mine picket May 3, 1950.

Hughes was indicted by the grand jury last year in the death of Thomas Robertson, 43, of Lonaconing, who was struck by a truck operated by Hughes on the Old Coney Cemetery Road during picketing of mining operations.

A total of 37 witnesses have been summoned for the trial.

Engineers Will Open Survey Of C. & O. Parkway

At the instigation of Representative J. Glenn Beall, engineers and police officers of the U. S. Department of the Interior will arrive in Cumberland today to begin a walking survey of the abandoned Chesapeake and Ohio Canal between here and Washington.

Starting at the local intake, immediately south of the Western Maryland Railway station, the U. S. investigators plan a tour of inspection that will last at least two weeks. Particular attention will be given to the accessibility of the canal route in relation to roads, railroads, towns and rivers. Information will be gathered from the residents along the way and engineering data will be assembled. The location of industry along the old waterway; hunting, and fishing statistics, and historical facts will be made part of the report scheduled to follow the inspection tour.

Barnhart Dies In Hospital

Howard Russell Barnhart, 45, of 707 Virginia Avenue, died Saturday in Memorial Hospital as the result of a gunshot wound in the right temple.

A funeral service will be conducted tomorrow at 1:30 p. m. at the Hafer Funeral Home.

Rev. Allen B. L. Fisher, pastor of Grace Methodist Church, will officiate with burial in Mt. Olivet Cemetery near Hancock.

A native of Hancock, Mr. Barnhart was a son of Mrs. Emmaline Lydia Barnhart and the late James Nathan Barnhart.

Besides his mother and his widow, the former Miss Ethel Shirley, he leaves five sons, Sgt. James T. Barnhart, serving with the U. S. Army in Korea; Cpl. William Barnhart and Sgt. Stanley Barnhart, with the 11th Airborne Division at Camp Campbell, Ky.; Pfc. John W. Barnhart, Berlin, Germany, and Kenneth W. Barnhart, at home, and four daughters, Mrs. Jane Topper, Parkersburg, W. Va.; Mrs. Patricia Walters, Fairhaven, N. J.; Nancy C. and Catherine V. Barnhart, at home.

Also surviving are two brothers, Frank and Wilbur Barnhart, Baltimore; four sisters, Mrs. Joseph Yonker, Pine Beach, N. J.; Mrs. Mary Mann, Akron, Ohio; Mrs. H. J. Markley, Harrisburg, Pa., and Mrs. O. T. Whitlock, Berwyn, Md., and one grandchild.

The careless smoker is at the top of a list of 24 leading causes of fire, according to the National Fire Protection association.

SUSIE Q. SMITH By Linda and Jerry Walter

"I didn't want to send him to bed without supper, either . . . but he's got to be disciplined!"

Marriage Licenses

William Harold Timmons, 141 Maple Street, and Theresa Constance Watson, RFD 1, both Frostburg.

John Calvin Rice, 104 East Piedmont Street, Keyser, W. Va., and Mary Louise Fearer, 313 Maryland Avenue, Westernport.

Ellsworth Samuel Cramer, Gray, Pa., and Hazel Virginia Tooland, Glencoe, Pa.

Ralph Oliver Bowman, Cresaptown, and Ruth Lucille McKenzie, RFD 1.

Orville Lynn Roberts, RFD 1, Burlington, W. Va., and Flora Louella Robey, Purgitsville, W. Va.

Gordon Gale Sullivan, Little Orleans, and Virginia B. Nestor, 314 Washington Street.

FOR SALE BY THE STATE ROADS COMMISSION

Sealed bids will be received until noon, Saturday, April 14, 1951, at the office of the State Roads Commission at Cumberland, Maryland; offering to purchase the improvements located on the former Elmer E. Lewis Property, same being a one-story dwelling and all other frame improvements, located on the proposed highway improvement at the Williams Road approximately one and one-half miles east of the Cumberland City Line. All of these improvements must be removed down to the ground line, by midnight, Saturday, April 28, 1951. Details, bidding forms and special bidding envelopes may be obtained at the State Roads Commission Office at 305 Decatur St., Cumberland, Maryland.

Adv.N-T-Mar. 30-31 Apr. 2-3-4-5-6-7-9-10

Principal Advantages NOW!

- Keystone Cabinets
- Chrome Breakfast Sets
- Detroit Stoves

PEOPLES FURNITURE STORE

REINHART'S

17 Baltimore St.

CASH CREDIT

April 10, 1951

Dispersal of Milking Herd

April 10, 1951

Owner—J. Henry Baker

Everett, R. D. No. 1, Pa.

Mr. Baker is forced to disperse his entire herd of milk cows because of injuries in an auto accident and lack of help.

12 Pure Bred Registered Guernsey Cows
5 Grade Guernsey Cows
2 Grade Guernsey Cows
3 cows just fresh — 2 heavy springers
3 due in May

Rest of herd due to freshen summer and fall. 11 head calfhood vaccinated against Bangs.

Farm Location: 2½ miles north of U. S. Route 30 on Route 36.

Time of Sale — 1:30 P. M.

April 10, 1951

Also 2 Single unit DeLaval Magnetic milker, 1 Milk Cooler—Victor box; Kelvinator Unit, 12 10-gal. milk cans—whirl-flo milk strainer.

Bangs & T.B. Accredited

Sale Managed by

Penna. Guernsey Breeders' Ass'n.

Box. 491—Harrisburg, Pa.

3 ways to Get Cash FAST at Personal!

Now *three* fast ways to get cash from *Personal*. *One*. Phone—for 1-visit loan. *Two*. Write or phone—for loan by mail. *Three*. Come in get cash in person at *Personal*—where it's "yes" to 4 out of 5!

Every $12	CASH YOU GET	
	15 Mos.	20 Mos.*
$15	$179.07	$223.17
$35	.....	610.00

*Applies to loans exempt from Fed. Reg. W. Above payments cover everything! Loans $300 and less made under the Maryland Small Loan Act. (35)

Loans up to $1500 on Signature, Furniture or Car

Personal Finance Co. Loans

"THE COMPANY THAT LIKES TO SAY YES"

Personal FINANCE CO.

2nd Floor • LIBERTY TRUST COMPANY BLDG.
S. W. Cor. BALTIMORE & CENTRE STS., CUMBERLAND
Phone 721 • Daniel Dopko, YES MANager
Loans made to residents of all surrounding towns

TOPS in QUALITY

Imperial ICE CREAM

WIPE Washday Off Your Calendar!

Stop washday blues right now. Take that tedious washing and ironing job off your schedule; substitute a day of fun instead. Pack your soiled clothes off to us each week for superior laundry service.

FLUFF DRY WASH
10 pounds $1.45

Each additional pound .. 11c Shirts finished .. 13c

Telephone Our Office For Complete Details

Phone 936 — The CRYSTAL Laundry Co. — DRY CLEANING - RUG CLEANING — Phone 936

RALPH FRANTZ Super Market

RIDGELEY, W. VA.

SELF-SERVE PHONES 879-4690

Free Delivery On Orders of $5.00 Or More IN CUMBERLAND or RIDGELEY

SUPER SUDS Large pkg. 32c

VEL Large pkg. 32c

FAB Large pkg. 32c

PALMOLIVE SOAP REG. SIZE CAKE ... 9c BATH SIZE 2 cakes 25c

CASHMERE BOUQUET TOILET SOAP REG. SIZE 2 cakes 19c BATH SIZE 2 cakes 27c

AJAX CLEANSER 2 cans 25c

DIAL SOAP 2 cakes 29c DEODORANT

WISCONSIN LONGHORN CHEESE 55c lb.

SHEAF-VALLEY FRANKS 49c lb.

SHEAF-VALLEY BACON SQUARES 29c lb.

BLUE BONNET YELLOW QUARTERS OLEO 35c lb.

DONALD DUCK FROZEN ORANGE JUICE 2 cans 45c

SUNSHINE KRISPY CRACKERS 1 lb. pkg. 28c

BROWNIE'S POTATO CHIPS Large pkg. 25c

MONEY for any good purpose!

- Medical or Dental Bills
- Vacation Expenses
- Hospital Bills
- Car Repairs
- Taxes
- $20 to $1000 For Any Good Purpose

You can clean up *all* your bills at *one* time with a cash loan from HFC. Service is fast, friendly, dependable.

Here's all you do:

1. Phone or visit HFC.
2. Tell us how much money you need.
3. Select your own repayment plan.

No Endorsers Needed

Yes, HFC specializes in fast service! Loans made on signature, car or furniture, without endorsers or guarantors. You get the money you need *now*—when you need it.

Select Your Own Repayment Plan

HFC offers a variety of monthly repayment plans. You select the one that best fits your particular problem. For a prompt cash loan—friendly service—a sensible repayment plan—borrow from HFC. Phone or come in today!

NO INSURANCE SOLD OR REQUIRED

Loans above $300 made under the Industrial Finance Law.

HFC HOUSEHOLD FINANCE Corporation ESTABLISHED 1878

12 South Centre St., S. E. Cor. Baltimore

2nd Floor—PHONE: 5200—Cumberland

Loans Made to Residents of Nearby Towns

BIG SIZE! BIGGER VALUE!

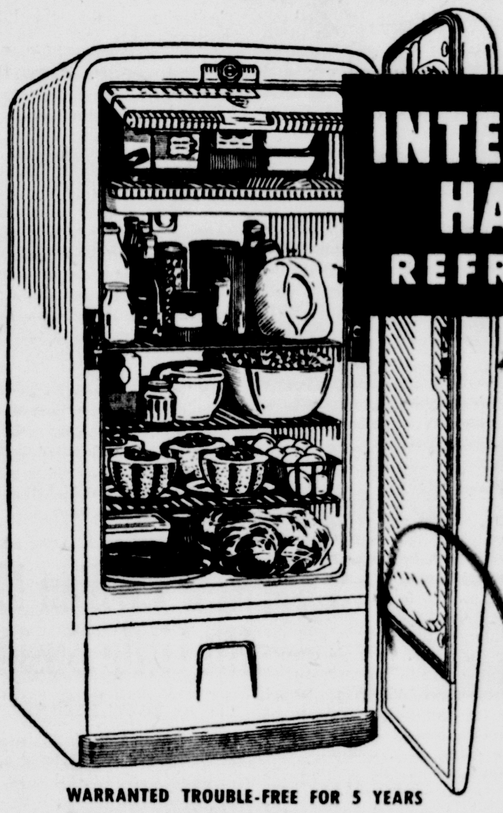

INTERNATIONAL HARVESTER REFRIGERATORS

FAMILY SIZE 7.4 CU. FT. CAPACITY

$219.95

They're *femineered*

- **Full-Width Freezer Locker**—holds up to 35 lbs. of frozen foods.
- **Full-Width Chill Tray**—holds 14½ lbs. meat; chills desserts, salads quickly.
- **13.7 Sq. Ft. of Shelf Area**—including huge double-height space for up to 25 quarts of milk or other bulky items.

Big capacity, compact size . . . full of features for your future! Acid-resisting Porcelain Enamel interior—built-in Bottle Opener—Shadowline styling—adjustable shelves that store more without crowding!

WARRANTED TROUBLE-FREE FOR 5 YEARS

Exclusive! "Tight-Wad" Refrigerating Unit is lifetime oiled and sealed at the factory and covered by a 5-year Warranty permanently attached to the cabinet. Come in today—see Model HA-74 and all SEVEN models.

The Sign of Friendly Service **B.F.Goodrich**

B.F.Goodrich TIRES • TUBES

159 N. CENTRE ST. TEL. 611

The distance between the highest point of land and the lowest point in the ocean is approximately 12 miles.

THE SKY'S THE LIMIT—

— on today's damage awards from automobile accidents!

Increasing your Automobile insurance to protect you against today's 5-figure damage claims will cost you very little more than you are now paying. Bring your present Automobile policy in NOW for our review without obligation.

GEARE-EVERSTINE AGENCY

Liberty Trust Building

Representing HARTFORD ACCIDENT and INDEMNITY CO. Hartford, Connecticut

Write Your Own Checks As You Need Them Open A

Special Checking Account

YOU BUY AS CHECKS FOR $1.00

No Charge for Deposits No Minimum Balance Required

The Commercial Savings Bank

City Hall Sq. — Cumberland, Md.

Member Fed. Deposit Insurance Corp.

Protect Your Clothes With Fine

Dry Cleaning

Send Them Regularly to the

George Street Cleaners, Inc.

Phone 152

Cor. Union at George

BORROW SENSIBLY

If you need cash for Spring expenses, our service is prompt, friendly and private.

Loans up to $300.00

Note — Furniture — and Auto Loans

INDUSTRIAL LOAN SOCIETY, INC.

No. 301 Liberty Trust Bldg.

PHONE 97

PHONE 2765

For Finest

FUNERAL FLOWERS

HABEEB'S

26 N. Mechanic St.

8 Hour Cleaning Service at no extra charge

Also waterproofing and mothproofing available.

SOUTH END CLEANERS

219 Virginia Ave. Phone 3248

branch store

NEED MONEY QUICK

Check this Better LOAN PLAN

FOR BILLS	Pay Monthly
REPAIRS	18.18
EXPENSES	9.09
TAXES	5.45

Quick, Private Service

MILLENSON CO.

106 S. Liberty St. Phone 84

Irving Millenson Mgr.

HEADQUARTERS FOR **MIRRORS** and **Furniture Tops**

PITTSBURGH PLATE GLASS CO.

315 Henderson Avenue Phone 8557

The Old Second Guesser

By JOHN N. WHEELER

Salesmanship Under Fire

ONCE I MET a man out West a good many years ago, who was then one of the big shots of his city, being head of the power company and owning most of the street railway lines. Interested in his success, I asked a friend how he got his start. He explained as follows,

"Well, you see, we had a big flood here when he was a young man, and a lot of logs came floating down the river. He told the Mexicans if they would wade in and pull the good-sized trees ashore, he would give them half of what he sold them for. The enterprise turned out fine for him."

Impressed by the opportunities in this country at every hand, it wasn't long before we made deals with several artists and writers to sell their stuff to the newspapers and pay them half of the revenue. So far it has been satisfactory all around. To try to expand the business, I went to the British Isles and was having lunch in the Savoy Hotel with Louis Tracy who wrote one great book called "Wings of the Morning." He was currently employed by his Majesty's Government which at the time was having some trouble with a group called the Sinn Feiners. When I told him I was planning to go to Ireland, he said,

"I'll give you a letter to Sir Basil Clarke in Dublin Castle."

"No thanks," I stated. "I hear those revolutionaries are hotter than a firecracker, and I don't want to be picked up with a letter to Sir Basil in my pocket. I might be dead before I had a chance to explain. Besides, I knew him when he was in the newspaper business."

Documents are dangerous things. If I had accepted, the missive would have been torn up before I had been in Dublin ten minutes, because armored cars were rushing about the streets looking for the Sinn Feiners, and once in a while you could hear the sound of shots. It was the toughest selling I ever encountered in a long career. After climbing a staircase braced with sandbags to see an editor, I found him working in his office with all his windows protected with sand cushions. I started to tell him I was sure his readers would appreciate it if he would put Mutt and Jeff in his paper. He interrupted me.

"Don't look now," he said, "but across the street in that building is a man with a machine gun pointed this way."

Whether he was on the level or not, I don't know. It certainly was an effective way to cool out a salesman. It wasn't long before I packed up my samples and departed—the first time I had tried peddling practically under fire. My next stop was Belfast, a quieter city at that time, and Sir William Baird, publisher of the Belfast Telegraph, invited me to lunch. When I met him in his office, I made the mistake of asking,

"Can you get any good Irish whisky here?"

He rang for a boy and sent out for a bottle, insisting we sample it at once. Between drinks, I managed to do quite a bit of business which, after all, was what I had gone there for. Following a sumptuous meal, he invited me to drive about and see the sights of the city. These were impressive, but he would keep punctuating the tour with a stop at a pub. Suddenly, I remembered Belfast was famous for its linens and decided to get a tablecloth as a present for my wife. Sir William had a friend in the business, but explained in order to get the best bargain, it might be well to take him to a pub for a preliminary discussion. I finally bought one so big we have never been able to spread it out in our dining room. I have thought of trying to sell it to Barnum and Bailey for a circus tent.

My host invited me to have dinner at his home which proved to be up in the hills on the edge of the city. As we drove along, he remarked,

"You know my first wife died, and I got married again about a year ago. Unfortunately, the current Lady Baird is very much opposed to liquor in all forms. But between here and my house is a roadside pub." We stopped.

Our arrival produced a chill in the household, and apparently I was blamed for the whole thing. Dinner was served in stunning silence. Irish hospitality kept coming up in my throat that night, as I crossed the rough Irish Sea.

(Released by The Bell Syndicate, Inc.)

NOXZEMA'S NOX-IVY

Wonderful Relief for Poison Ivy, Poison Oak. Scores of people find Nox-Ivy, made by the makers of famous Noxzema Skin Cream, brings quick relief to the annoying itching of poison ivy, helps dry up blisters fast. Get Nox-Ivy from your druggist today. 39¢ and 73¢.

Use these Powers routines to pick up the pieces of a neglected figure! They'll bring back youthful lines.

SECRETS OF CHARM

by JOHN ROBERT POWERS

A SPREADING abdomen destroys figure symmetry. It shouts "middle age," which is just another way of saying that its owner is going to pieces. The well-disciplined and properly cared for figure never speaks of its years. Grace and beauty are all that it suggests to the beholder.

I've known many women who have raised families, pursued a successful career and retained their attractive figures in magnificent fashion. This alone is proof enough that there is really no excuse for alowing yourself to grow out of the shape which nature intended for you.

Neglect, The Culprit

Any figure deterioration, especially a too-rounded abdomen, is the result of neglect. When you fail to wear a supporting foundation, when you fail to keep a tight rein on your abdominal muscles, and when you lapse into a routine of comfort and leisure, ignoring the importance of sensible exercise routine, maturity starts showing itself in its least attractive fashion.

You can regain any lost flat lines across the abdomen, if you start following this corrective routine at once. First check your weight. If it has increased even a few pounds above normal, start cutting your calories immediately.

However, only exercise will strengthen the muscles and firm the flesh. If you have not been exercising for some time, start with our easy "toner-upper." Keep at it for several days before you take on the more difficult "firmer-upper." A too-strenuous beginning does more harm than good.

Abdomen Flatteners

Toner-upper: Lie flat on your back on the floor and bend both knees so that your feet rest on the floor. Pull your abdominal muscles in hard until you can make the small of your back touch the floor. Holding this position, take five deep breaths. Relax and repeat five times. Increase gradually to twenty-five times.

Firmer-upper: Lie flat on your back with legs raised straight up. Very, very slowly lower both until you feel the small of your back begin to arch. Then immediately return your legs to starting position and repeat. Three times are enough at the beginning. Increase daily until you can do the exercise fifteen times in succession.

You will be well repaid in the youthful appearance that you regain!

Tomorrow: Formula for easy, beautiful living.

P. S. from J. R. P. "FIGURED FOR YOU"

Specially prepared by my staff of figure and fashion experts EXCLUSIVELY for readers of this column, FIGURED FOR YOU, gives detailed instructions and illustrates how to select foundation garments that provide comeliness, control and healthful comfort for your individual type of figure. Send 10c in coin, plus stamped, self-addressed envelope for FIGURED FOR YOU.

(Copyright by John F. Dille Co.)

WIFE PRESERVERS

If you want to soften butter quickly, fill a bowl just large enough to cover the butter with hot water, let stand for a minute, empty the water out and turn the bowl upside-down over the butter.

Area Men Will Get Draft Tests

Seventy-four area draft registrants, including 16 inductees and 58 men slated for physical examinations, will report today in Martinsburg, W. Va.

Entering the Army from Cumberland Board No. 28 will be Raymond Edward Allamong, 267 Williams Street; James Leon Davis, 12 Euclid Place; James Joseph Boyle, 212 Polk Street, and James Rummer, Flintstone.

Frostburg Board No. 30 will send Leroy L. Pape, Russell Myers and Joseph N. Klosterman, all of Eckhart; Robert I. Weir, Route 1, Lonaconing; John Johnson, Jr., and Calvin E. Hershberger, also of Lonaconing; Harold E. Wilt, Route 1, Westernport, and Cecil A. Schriver, Barton.

Inductees from Oakland Board No. 49 include Edward E. Steyer, Deer Park; William D. Shank, Kitzmiller; Phillip R. Ferguson, Mt. Lake Park, and Archie L. Warnick, Grantsville.

P. Emmett Fahey, clerk co-ordinator here, said the two Allegany County contingents will leave Queen City Station this morning.

Accompanying them will be 17 registrants from Board No. 28 and 23 from the Frostburg board for pre-induction physical tests.

The four selectees of the Oakland board will leave there via train early in the morning. Eighteen other men will accompany them for physicals.

Hughes Hearing Set Wednesday

William J. Hughes, 24-year-old Midland man, will go on trial Wednesday in Washington County Circuit Court at Hagerstown on a charge of manslaughter in the death of a coal mine picket May 3, 1950.

Hughes was indicted by the grand jury last year in the death of Thomas Robertson, 43, of Lonaconing, who was struck by a truck operated by Hughes on the Old Coney Cemetery Road during picketing of mining operations.

A total of 37 witnesses have been summoned for the trial.

Engineers Will Open Survey Of C. & O. Parkway

At the instigation of Representative J. Glenn Beall, engineers and police officers of the U. S. Department of the Interior will arrive in Cumberland today to begin a walking survey of the abandoned Chesapeake and Ohio Canal between here and Washington.

Starting at the local intake, immediately south of the Western Maryland Railway station, the U. S. investigators plan a tour of inspection that will last at least two weeks. Particular attention will be given to the accessibility of the canal route in relation to roads, railroads, towns and rivers. Information will be gathered from the residents along the way and engineering data will be assembled. The location of industry along the old waterway; hunting, and fishing statistics, and historical facts will be made part of the report scheduled to follow the inspection tour.

Barnhart Dies In Hospital

Howard Russell Barnhart, 45, of 707 Virginia Avenue, died Saturday in Memorial Hospital as the result of a gunshot wound in the right temple.

A funeral service will be conducted tomorrow at 1:30 p. m. at the Hafer Funeral Home.

Rev. Allen B. L. Fisher, pastor of Grace Methodist Church, will officiate with burial in Mt. Olivet Cemetery near Hancock.

A native of Hancock, Mr. Barnhart was a son of Mrs. Emmaline Lydia Barnhart and the late James Nathan Barnhart.

Besides his mother and his widow, the former Miss Ethel Shirley, he leaves five sons, Sgt. James T. Barnhart, serving with the U. S. Army in Korea; Cpl. William Barnhart and Sgt. Stanley Barnhart, with the 11th Airborne Division at Camp Campbell, Ky.; Pfc. John W. Barnhart, Berlin, Germany, and Kenneth W. Barnhart, at home, and four daughters, Mrs. Jane Topper, Parkersburg, W. Va.; Mrs. Patricia Walters, Fairhaven, N. J.; Nancy C. and Catherine V. Barnhart, at home.

Also surviving are two brothers, Frank and Wilbur Barnhart, Baltimore; four sisters, Mrs. Joseph Yonker, Pine Beach, N. J.; Mrs. Mary Mann, Akron, Ohio; Mrs. H. J. Markley, Harrisburg, Pa., and Mrs. O. T. Whitlock, Berwyn, Md., and one grandchild.

The careless smoker is at the top of a list of 24 leading causes of fire, according to the National Fire Protection association.

SUSIE Q. SMITH By Linda and Jerry Walter

"I didn't want to send him to bed without supper, either . . . but he's got to be disciplined!"

Marriage Licenses

William Harold Timmons, 141 Maple Street, and Theresa Constance Watson, RFD 1, both Frostburg.

John Calvin Rice, 104 East Piedmont Street, Keyser, W. Va., and Mary Louise Fearer, 313 Maryland Avenue, Westernport.

Ellsworth Samuel Cramer, Gray, Pa., and Hazel Virginia Tooland, Glencoe, Pa.

Ralph Oliver Bowman, Cresaptown, and Ruth Lucille McKenzie, RFD 1.

Orville Lynn Roberts, RFD 1, Burlington, W. Va., and Flora Louella Robey, Purgitsville, W. Va.

Gordon Gale Sullivan, Little Orleans, and Virginia B. Nestor, 314 Washington Street.

FOR SALE BY THE STATE ROADS COMMISSION

Sealed bids will be received until noon, Saturday, April 14, 1951, at the office of the State Roads Commission at Cumberland, Maryland; offering to purchase the improvements located on the former Elmer E. Lewis Property, same being a one-story dwelling and all other frame improvements, located on the proposed highway improvement on U. S. Williams Road approximately one and one-half miles east of the Cumberland City Line. All of these improvements must be removed down to the ground line, by midnight, Saturday, April 28, 1951. Details, bidding forms and special bidding envelopes may be obtained at the State Roads Commission Office at 305 Decatur St., Cumberland, Maryland.

Adv.N-T-Mar. 30-31 Apr. 2-3-4-5-6-7-9-10

April 10, 1951
Dispersal of Milking Herd
April 10, 1951
Owner—J. Henry Baker
Everett, R. D. No. 1, Pa.
Mr. Baker is forced to disperse his entire herd of milk cows because of injuries in an auto accident and lack of help.
12 Pure Bred Registered Guernsey Cows
5 Grade Guernsey Cows
2 Grade Jersey Cows
3 cows just fresh — 2 heavy springers
3 due in May
Rest of herd due to freshen summer and fall.
11 head calfhood vaccinated against Bangs.
Farm Location: 2½ miles north of U. S. Route 30 on Route 36.
Time of Sale — 1:30 P. M.
April 10, 1951
Also 2 Single unit De Laval Magnetic milker, 1 Milk Cooler—Victor box; Kelvinator Unit; 12 10-gal. milk cans—whirl-flo milk strainer.
Bangs & T. B. Accredited
Sale Managed by
Penna. Guernsey Breeders' Ass'n.
Box. 491—Harrisburg, Pa.

Principal Advantages NOW!
• Keystone Cabinets
• Chrome Breakfast Sets
• Detroit Stoves
PEOPLES FURNITURE STORE
REINHART'S
17 Baltimore St.
CASH CREDIT

3 ways to Get Cash FAST at Personal!
Now three fast ways to get cash from Personal. One. Phone—for 1-visit loan. Two. Write or phone—for loan by mail. Three. Come in get cash in person at Personal—where it's "yes" to 4 out of 5!
Loans up to $1000 on Signature, Furniture or Car

Even $ Pay $*	CASH YOU GET 15 Mos.	20 Mos.*
$15	179.07	$223.17
$35	.....	610.00

* Applies to loans exempt from Fed. Reg. W. Above payments cover everything! Loans $300 and less made under the Maryland Small Loan Act. (35)
Personal Finance Co. Loans
"THE COMPANY THAT LIKES TO SAY YES"
Personal FINANCE CO.
2nd Floor • LIBERTY TRUST COMPANY BLDG.
S. W. Cor. BALTIMORE & CENTRE STS., CUMBERLAND
Phone 721 • Daniel Dopko, YES MANager
Loans made to residents of all surrounding towns

TOPS in QUALITY
Imperial ICE CREAM

WIPE Washday Off Your Calendar!

Stop washday blues right now. Take that tedious washing and ironing job off your schedule; substitute a day of fun instead. Pack your soiled clothes off to us each week for superior laundry service.

FLUFF DRY WASH
10 pounds $1.45
Each additional pound .. 11c Shirts Ironed .. 13c
Telephone Our Office For Complete Details

Phone 936 The Crystal Laundry Co. DRY CLEANING - RUG CLEANING Phone 936

RALPH FRANTZ Super Market
RIDGELEY, W. VA.
SELF-SERVE PHONES 879-4690
Free Delivery On Orders of $5.00 Or More IN CUMBERLAND or RIDGELEY

SUPER SUDS Large pkg. 32c
VEL Large pkg. 32c
FAB Large pkg. 32c
PALMOLIVE SOAP REG. SIZE CAKE ... 9c BATH SIZE 2 cakes 25c
CASHMERE BOUQUET TOILET SOAP REG. SIZE 2 cakes 19c BATH SIZE 2 cakes 27c
AJAX CLEANSER 2 cans 25c
DIAL SOAP 2 cakes 29c DEODORANT
WISCONSIN LONGHORN CHEESE 55c lb.
SHEN-VALLEY FRANKS 49c lb.
SHEN-VALLEY BACON SQUARES 29c lb.
BLUE BONNET YELLOW QUARTERS OLEO 35c lb.
DONALD DUCK FROZEN ORANGE JUICE 2 cans 45c
SUNSHINE KRISPY CRACKERS 1 lb. pkg. 28c
BROWNIE'S POTATO CHIPS Large pkg. 25c

MONEY for any good purpose!

✓ Medical or Dental Bills
✓ Vacation Expenses
✓ Hospital Bills
✓ Car Repairs
✓ Taxes
✓ $20 to $1000 For Any Good Purpose

You can clean up *all* your bills at *one* time with a cash loan from HFC! Service is fast, friendly, dependable.

Here's all you do:
1. Phone or visit HFC.
2. Tell us how much money you need.
3. Select your own repayment plan.

No Endorsers Needed

Yes, HFC specializes in fast service! Loans made on signature, car or furniture, without endorsers or guarantors. You get the money you need *now*—when you need it.

Select Your Own Repayment Plan

HFC offers a variety of monthly repayment plans. You select the one that best fits your particular problem. For a prompt cash loan—friendly service—a sensible repayment plan—borrow from HFC. Phone or come in today!

NO INSURANCE SOLD OR REQUIRED
Loans above $300 made under the Industrial Finance Law.
HFC HOUSEHOLD FINANCE Corporation
12 South Centre St., S. E. Cor. Baltimore
2nd Floor—PHONE: 5200—Cumberland
Loans Made to Residents of Nearby Towns

BIG SIZE! BIGGER VALUE!

INTERNATIONAL HARVESTER REFRIGERATORS
FAMILY SIZE 7.4 CU. FT. CAPACITY
$219.95
they're femineered
- Full-Width Freezer Locker—holds up to 35 lbs. of frozen foods.
- Full-Width Chill Tray—holds 14½ lbs. meat; chills desserts, salads quickly.
- 13.7 Sq. Ft. of Shelf Area—including huge double-height space for up to 25 quarts of milk or other bulky items.

Big capacity, compact size . . . full of features for your future! Acid-resisting Porcelain Enamel interior—built-in Bottle Opener—Shadowline styling—adjustable shelves that store more without crowding!

WARRANTED TROUBLE-FREE FOR 5 YEARS
Exclusive! "Tight-Wad" Refrigerating Unit is lifetime oiled and sealed at the factory and covered by a 5-year Warranty permanently attached to the cabinet. Come in today—see Model HA-74 and all SEVEN models.

The Sign of Friendly Service B.F.Goodrich
B.F.Goodrich TIRES • TUBES
159 N. CENTRE ST. TEL. 611

The distance between the highest point of land and the lowest point in the ocean is approximately 12 miles.

THE SKY'S THE LIMIT!

— on today's damage awards from automobile accidents!

Increasing your Automobile Insurance to protect you against today's 5-figure damage claims will cost you very little more than you are now paying. Bring your present Automobile policy in NOW for our review without obligation.

GEARE-EVERSTINE AGENCY
Liberty Trust Building
Representing
HARTFORD ACCIDENT and INDEMNITY CO.
Hartford, Connecticut

Write Your Own Checks As You Need Them Open A
Special Checking Account
YOU BUY 25 CHECKS FOR 1.00
No Charge for Deposits
No Minimum Balance Required
The Commercial Savings Bank
City Hall Sq. — Cumberland, Md.
Member Fed. Deposit Insurance Corp.

Protect Your Clothes With Fine
Dry Cleaning
Send Them Regularly to the
George Street Cleaners, Inc.
Phone 152
Cor. Union at George

BORROW SENSIBLY
If you need cash for Spring expenses, our service is prompt, friendly and private.
Loans up to $300.00
Note — Furniture — and Auto Loans
INDUSTRIAL LOAN SOCIETY, INC.
No. 301 Liberty Trust Bldg.
PHONE 97

PHONE 2765
For Finest
FUNERAL FLOWERS
HABEEB'S
26 N. Mechanic St.

8 Hour Cleaning Service at no extra charge
Also waterproofing, and mothproofing available.
SOUTH END CLEANERS
219 Virginia Ave. Phone 3248
branch store

NEED MONEY QUICK
Check this Bill
LOAN PLAN
FOR BILLS (REPAIRS EXPENSES AXES)
Cash Pay Monthly
18.18
9.09
5.45
Quick, Private Service
MILLENSON CO.
106 S. Liberty St. Phone 840
Irving Millenson Mgr.

HEADQUARTERS FOR MIRRORS and Furniture Tops
PITTSBURGH PLATE GLASS CO.
315 Henderson Avenue
Phone 3257

Capt. Krumbach Dies Of Wounds In Korean War

Luke Native Was 10-Year Veteran

LUKE — Captain Anthony Krumpach, 37, who died March 30 of wounds, is Luke's second fatality in the Korean War.

John Krumpach, the captain's brother, has just received a telegram from Mrs. W. B. Painter, Montgomery, Ala., notifying him of Anthony's death. Mrs. Painter is a sister of the captain's wife.

Wounded Good Friday

Mrs. Krumpach recently received a letter from a Red Cross worker that "Tony," as he was best known here, had been wounded on Good Friday, March 23. He was being sent back to Japan for another operation.

A graduate of Bruce High School, Westernport, Capt. Krumpach was employed as a welder at the Luke Plant of the West Virginia Pulp and Paper Company for 10 years before he enlisted in the Army at Cumberland in October, 1941.

During World War II Capt. Krumpach served in Africa, Sicily and Italy with the 36th Infantry and after the war he was promoted to first lieutenant.

Reenlists In 1945

After reenlisting in 1945 Capt. Krumpach was stationed at Fort Benning, Ga.; Fort McClellan, Ala. and Fort Bragg, N. C. He visited his home here in November, 1949, after which he was assigned to the Panama Canal Zone where he was stationed nine months. He was transferred directly from there to Korea and while enroute to the latter place on the boat was promoted to captain September 27, last. He was a member of Company L, 56th Infantry known as the Puerto Rican Division.

Capt. Krumpach, who is a native of here, is a son of John Krumpach, Pratt Street, and the late Mrs. Romanna (Keiss) Krumpach. Survivors beside his wife, the former Agnes Culbert, who is employed in Anniston, Ala.; his father, and two brothers, John Krumpach, Keyser, W. Va., and Joseph Krumpach, Luke; also four sisters, Mrs. Rose Hall, Akron, Ohio; Mrs. Margaret Brandlen, Luke; Mrs. Elsie Reeves, Westernport-McCoole Road, and Mrs. Frances Morse, Cleveland, Ohio.

Tri-Town Stores May Alter Hours

PIEDMONT, W. Va., April 8 — The Tri-Towns merchants will meet at the Piedmont Library at 8 p. m. Wednesday to discuss whether to stay open on either Wednesday or Thursday evenings instead of the present Saturday evenings.

Ormal Hoover, manager of Lou's Auto Store, made the suggestion at a recent meeting of the Tri-Towns Chamber of Commerce.

Pay day at local industries occurs on Wednesday and Thursday, Hoover explained, and people would be encouraged to do more shopping locally if the stores were open on either of the two nights proposed.

A lot of the people go out of town on weekends and there is a decrease in Saturday night shopping, Hoover stated.

Reports were made on efforts by the chamber to have the West Virginia State Roads Commission improve the road from Piedmont to Shaw.

Miss Gleeson Heads Piedmont Women

PIEDMONT, W. Va — Miss Sue Gleeson was elected president of the Piedmont Woman's Club at a recent evening in the Piedmont Library. She succeeds Mrs. John E. Grindle.

Others selected were Mrs. Catherine Ledlow, first vice president; Mrs. E. J. Shaver, second vice president; Mrs. Larry Dimasi, treasurer, and Mrs. Carleton Bell, secretary.

Following the report of the nominating committee and election, the officers were installed by Mrs. J. E. Suter, a former president.

Mrs. Virgil Raines, chairman of the education committee, presided during the program. Miss Jane Botsford, supervisor of elementary education in Allegany county schools, was the speaker. She discussed "Adult Education".

Two piano selections were presented by Helen Metcalfe. Refreshments were served.

Frostburg Personals

Miss Ina K. Spitznas, a member of the faculty of Beall High School, is home after visiting friends and relatives in Baltimore during the spring vacation.

Miss Edna M. Miller, East Main Street, is home after spending her vacation with relatives in Cleveland, Ohio.

Mrs. Elizabeth Thomas, ill for the past ten days, is reported improving at her home, Ormond Street.

Mrs. Orgie Norris, this city, who teaches school in Prince Georges County, near Washington, D. C., spent the weekend here with relatives.

Mrs. James B. Lewis, Ormond Street, is a patient in Miners Hospital, where she was received Saturday after suffering a heart attack.

Thirty-two children have been enrolled to enter the first grade at Hill Street School and 32 were present for the pre-school clinic last week.

MOOSE DISTRICT LEADERS — These men attended a recent meeting of District No. 1, Loyal Order of Moose, at Oakland. The district comprises members of Cumberland, Frostburg and Oakland Moose lodges. This arrangement is part of a reorganizational plan whereby the Maryland Moose Association was taken into the old Big Four Region, including Ohio, West Virginia, Pennsylvania and New Jersey, with Delaware also added. District officers were elected at a meeting in Frostburg recently. In the picture, taken a few days ago at Oakland, are seated, left to right, the district officers, Arthur Warnick, Oakland, treasurer; A. J. Green, Frostburg, secretary; Ronald Gray, Frostburg, governor; Charles Petty, Cumberland, vice president; Ray Smith, Cumberland, prelate, and W. C. Sowers, Oakland, sergeant-at-arms. Standing, same order, are David Nichols, Pittsburg, Pa., assistant regional director; William Fitzpatrick, Wheeling, W. Va., membership director; William Carroll, Cumberland, District 1 outer guard; Fuller Davis, Frostburg, District 1 inner guard, and Leo Eggers, Clearfield, Pa., vice president Joint Pennsylvania Moose Association.

Tour Planned At Charles Town

CHARLES TOWN, W. Va. — Jefferson County's first historical tour is scheduled to take place Friday, Saturday and Sunday, April 27, 28, and 29.

During that three day period the county's most historic homes, gardens and public buildings will be thrown open to the general public for the nominal price of a block ticket. Residents of Jefferson County, in colonial costumes, will be on hand at all points of interest to serve as hostesses to the hundreds of visitors expected to throng Jefferson County during the tour dates. Coming as it does at an advantageous time between Virginia Garden Week and the Maryland House and Garden Pilgrimage, Jefferson County's historic tour seems assured of success.

Houses will be open each day of the tour between 10 a. m. and 6 p. m. Guides will be available and Information Booths are to be located on all principal highways leading into Jefferson County. Lunches and light refreshments will be available at several points.

Points of interest to be visited include the Jefferson County Court House and Happy Retreat in Charles Town; McMurran Hall, Rose Brake, Falling Springs and the Rumsey Monument in Shepherdstown; and the following historic mansions in the County: Harewood, Piedmont, Claymont Court, Blakeley, Cedar Lawn and Locust Hill.

24 Davis Pupils Report Perfect Attendance

PARSONS, W. Va.—Ira McDowell, principal of Davis Grade School, has announced that 24 students have completed seven months of school with perfect attendance records. They are John Cussins and Ann Benford, first grade; Douglas Vandevender and Patricia Dimc, second grade; Gilbert Bohon, Delton Fout, Wayne Mullenaux and Frank Okolish, third grade; Norma Jennings, Agnes Okolish, Sue Reed, Jack Bigler and Carl Zalatoris, fourth grade; Lee Holcombe, Johnnie Kline, Robert Luzier, Philip Turek, Freeda Cussins and Anna Ruth Jennings, fifth grade; David Glencoe, Joseph Zalatoris, Janice Fout, Della Jennings and Nancy Reed, sixth grade.

Mrs. Burns Will Lead W. Va. Teachers Group

MARTINSBURG, W. Va., April 8 (AP)—Mrs. Beatrice Burns, a visiting teacher in Greenbrier county from Lewisburg, was named president of the West Virginia Classroom Teachers Association at its annual meeting here yesterday.

Other officers include Hupp E. Otto of Wheeling, vice president; Charles Allen of Union, Monroe County, secretary; and Faith Kessell of Dunbar, Kanawha County, treasurer.

The association voted to meet in Parkersburg next year.

HEADS COUNCIL — Henry V. Diefenbach, manager of radio station WGKV in Charleston, W. Va., was elected president of the West Virginia Safety Council at a meeting of the directors. **(AP Photo)**

Frostburg Church League Dinner Scheduled Tuesday

FROSTBURG—The annual dinner for the boys of the Frostburg Church Basketball League will be held Tuesday at 6:30 p. m., in the recreation room of Salem Evangelical and Reformed Church, Broadway, with Robert Jones as master of ceremonies and Dr. Albert C. Cook, the principal speaker.

Guests will include Charles L. Kopp, county school superintendant; Walter Mackay, one of the organizers of the league; Charles N. Hill, who will present a trophy; R. Herald Fearer, president of the Cumberland league; Kenneth Babcock, coach at State Teachers College; Vincent Halbert, principal of Beall High School, and the Mayor and City Commissioners.

The invocation will be by Rev. George L. Wehler, pastor of Salem Church, and the benediction by Rev. Regis Larkin, assistant pastor of St. Michael's Church.

The awards will be as follows, Hill trophy to St. Michael's which must be won three times for permanent possession, this is the second time for St. Michael's; ten silver basketballs to members of the winning team; engraved medals to John Turner and Michael Finn, co-winners in foul shooting, and a certificate of merit to Samuel McCulloh, high scorer of the season.

The committee in charge consists of Guy Mallow, Clarence Richardson, John Logue and Reuben Lewis.

Following the dinner, a sports movie will be shown by Earl Brain, principal of Beall Elementary School.

The board of governors of the league consists of Ray Middleton, George Klinkhammer, Lawrence Shaner, Francis Carrington, George Kyle, Edward Finzel and Clifford Fearer.

Churches participating include St. John's Episcopal, St. Paul's Lutheran, Eckhart Methodist, Eckhart Baptist, Frostburg Methodist, Welsh Memorial, St. Michaels, Congregational, Church of the Brethren, English Baptist, Presbyterian, Zihlman Methodist, Zion Evangelical and Reformed, Salem and Shaft Methodist.

Tri-Towns Briefs And Personals

Rev. O. Clarence Mitchell, pastor of Piedmont Trinity Methodist Church, was the guest speaker at the April meeting of the Social Welfare Club. Final plans were made for a fashion show being sponsored by the club Wednesday, April 18, in the Piedmont High School auditorium. Donations of $15 to the Crippled Children's League, $10 to the Red Cross and $10 to the Rheumatic Fever and Heart Fund were ordered.

More than 150 members and guests attended a turkey banquet in the recreation hall of Trinity Methodist Church, Piedmont. The affair climaxed a 13-week membership contest of the Wesleyan Men's Bible Class. The Reds, captained by William Bryant, defeated the Blues, headed by Vernon L. Frye.

A meeting of the Girl Scout Lone Troop Association will be held tonight at 7:30 o'clock in the conference room in Luke. Mrs. Virgil Morrison, Mrs. Laura Belle Kelly and Mrs. Louis Kiddy, will be the hostesses.

Election of a nominating committee will feature the meeting of the Hammond Street PTA Thursday night. Teachers will be in their respective rooms to meet with parents from 7:30 until 8 o'clock.

Dr. James H. Wolverton, Jr., will be the guest speaker at a meeting of the American Legion Auxiliary of Victory Post No. 155 at the Legion Home Tuesday evening. Mrs. Walter Grandstaff, Mrs. Clara Warnick, Mrs. Alleda Collins and Mrs. Annie Cline attended the recent meeting of the Mountain District Auxiliary in Lonaconing.

Tri-Towns Fire Company of Piedmont and Potomac Fire Company of here extinguished a brush fire Saturday afternoon in a field in the vicinity of Reese's Station. The firemen used water from a booster tank to put the blaze out.

Victory Class Has Birthday

FROSTBURG—The Victory Bible class of Salem Evangelical and Reformed Church, observed their 28th anniversary with a dinner Wednesday, April 4, in the recreation room of the church, with Rev. and Mrs. George L. Wehler, pastor and Mrs. Wehler, as guests of honor.

The program following the dinner included a devotional service with Miss Carrie Walboth leading in prayer, scripture reading by Mrs. Sophia Layman and the singing of the hymn of the month, "In the Cross of Christ I Glory," by the group.

Other numbers on the program included a reading, "Scriptual Security," by Mrs. Eliza Lewis, and a reading, "Why the Church Invites You to Worship Regularly," by Mrs. Martha Hosken; a story of the legend of the dogwood, by Mrs. Etha Fuller and Mrs. Elizabeth Arnold; an explanation how the creeds were written, The Apostle's Creed, by Mrs. Ruth Kroll and the Nicene Creed, by Miss Rosella Youngerman; history of the class, by Mrs. Eleanor Martens, and a closing prayer for peace, by Miss Annabel Spitznas.

Woolford To Present Senior Piano Recital

BUCKHANNON, W. Va.—Melvin L. Woolford, son of Mr. and Mrs. Clarence W. Woolford of Fort Ashby, W. Va. a student at West Virginia Wesleyan College, will present his senior piano recital Wednesday at 8:15 p. m. in Atkinson Chapel.

Woolford will be graduated from Wesleyan in May with a bachelor of arts degree in music and business administration. He is president of the college choir and a member of the Concert Art Society. In addition to his musical activities he has participated in the intramural sports.

Woolford was graduated from Fort Ashby High School in 1947, being the salutatorian of his graduating class.

Keyser Man's Son Wounded In Korea

KEYSER, W. Va.—Earl E. Rinker, New Creek Drive, has received word from Major General Edward F. Witsell, Adjutant General of USA Army, that his son Cpl. Wilbur A. Rinker, was seriously wounded in action in Korea on March 9. This is the second time Cpl. Rinker has been wounded in battle in Korea.

Cpl. Rinker has been transferred to a base hospital in Japan. His address is: APO 503 c-o Post Office, San Francisco, California.

Keyser Briefs

The Keyser Lions Club gave its fifth annual minstrel in the Keyser High School auditorium to a capacity audience. The affair was for the benefit of the high school band.

The mass x-ray survey that got underway in Mineral County last Friday will be resumed today with the state crew locating at Potomac State School. The equipment will be available from 1 until 4 p. m. today and tomorrow from 9 a. m. until noon and from 1 until 4 p. m. Wednesday the facilities will be at the Mineral County Court House from 9 a. m. until noon and from 1 until 4 p. m.

A general meeting of representatives of Civil Defense groups will be held at 7:30 p. m. Tuesday in the Keyser City Hall.

Midland Briefs

The nominating committee of Grace Methodist Church will meet at the parsonage tomorrow at 8 p. m. with Rev. Louis L. Emerick in charge.

The Methodist Youth Fellowship will meet in the church tomorrow evening at 7 o'clock.

Piedmont Primary Vote Tonight

Fredlock Not For Reelection

PIEDMONT, W. Va.—The Piedmont City biennial primary for the nomination of a mayor and three councilmen will be held tonight at 8 o'clock in the Opera House.

Mayor Harold Fredlock, who has served three terms as mayor, will not be a candidate for reelection. The two prospective candidates are Donald Mellor, a former mayor, and Allan Hill, former councilman.

The mayor will be elected for two years and the two councilmen receiving the most votes at the election Monday, May 14, will be elected for four years and the other one for two years.

The two holdover councilmen are Joseph Maybury and Mervin High. The terms of John Ward, Eugene W. Paxton and William Davis, expire.

The primary will be opened by Mayor Harold Fredlock.

Lowry Heads Keyser Rotary

KEYSER, W. Va., April 8 — T. Warner Lowry, district manager of the Potomac Light and Power Company, was elected president of the Keyser Rotary Club at its annual meeting.

Associated with him in the year beginning July 1, will be Dr. Robert T. Coffman, vice president; George C. Ludwig, treasurer; David Nuzum, secretary, and Chester J. Compton, Clyde Gardner, Edgell Grayson, Calvin McCoole and K. S. McKee, directors.

The new officers succeed Chester J. Compton, president; Edgell Grayson, vice president, and James H. Swadley, Jr., secretary. Ludwig continues as treasurer.

The club is making arrangements for attending and participating in the annual conference at Bedford, Pa., April 22-24. The club has a record for a high percentage of membership at these meetings.

Revival Meeting Ends Successfully

MIDLAND — The revival meeting which closed recently at Grace Methodist Church here resulted in 29 new memers joining the church on profession of faith and seven more by letter of transfer from other churches, Rev. Louis L. Emeirck, pastor, announced.

Large crowds were present for Sunday School and worship services with some attending the meetings from as far away as Hagerstown.

As a result of the services, an adult Bible class has been started and plans made for mid-week prayer service.

Those receiving baptism at the close of the meeting were Marsha Lynn Miller, Ernest Sagal, Jennie Allen, Timmie Mooney, John Gunter, Serena Drew, Charles J. Gurley, Joyce Walker, Wilma Walker and Mrs. James Shearer.

RUSSELL FUNERAL

A funeral service was held yesterday afternoon at the Hafer Funeral Home for Mrs. Naomi E. Russell, wife of George W. Russell, 317 Franklin Street, who died Thursday at her home.

Rev. Norman O. Scribner, pastor of Centre Street Methodist Church, officiated and burial was in Hillcrest Cemetery.

Pallbearers were Kenneth Russell, John Russell, Raymond Russell, Raymond Wagner, Eugene Brant and Clarence Golden.

WALKER RITES

A funeral service was held yesterday afternoon in Bethel Church of the Nazarene, Bowman's Addition, for Luranzy W. Walker who died Friday in Allegany Hospital.

Rev. Joseph E. Byers, pastor, officiated and burial was in Ebenezer Cemetery, near Romney, W. Va.

Pallbearers included Samuel Timbrook, Charles Darr, Oley Miller, Bernard Shipley, J. D. Cannon and Earl S. Smith.

MRS. JOE F. CARRICO

ROWLESBURG, W. Va. — The body of Mrs. Grace Carrico, 69, wife of Joe F. Carrico, who died Friday at her home here, was taken to Christ Methodist Church yesterday at 1 p. m. for services at 2 o'clock. Rev. Ward Harvey officiated with burial in Eglon Cemetery.

Born February 17, 1882, in Bristol, Harrison County, Mrs. Carrico had resided in Rowlesburg more than 50 years. She was a daughter of the late John and Sarah Dennison Skinner.

In addition to her husband, a retired B. and O. engineer, she is survived by two sons, H. J. Carrico, Ambridge, Pa., and Blair Carrico, Rowlesburg; five daughters, Mrs. Nelle Peters, Baltimore; Mrs. Della Fearer, Rowlesburg; Mrs. Dorothy Gearard and Mrs. Lilith McMillen, Akron, Ohio, and Miss Sarah Carrico, at home; three sisters, Mrs. Nora Powell, Bridgeport; Mrs. Nelle Findley, Hazeldale, and Mrs. Osie Campbell, Clarksburg, and nine grandchildren.

GENTRY RITES

WESTERNPORT — A service for Charles Gentry, 71, who died Friday at his home in Franklin, near here, were held yesterday afternoon at the Boal Funeral Home, Westernport. Rev. E. W. Welford, pastor of the First Assembly of God Church, officiated. Burial was in Philos Cemetery.

Pallbearers were William Trenum, Elmer Miller, Harrison Dye, Enoch Blizzard, Patrick Mayhew and Edward Gales.

DEATHS and FUNERALS

PATRICK L. CULLEN

Patrick L. Cullen, 62, of 4269 Wilkins Avenue, Baltimore, died Saturday afternoon in Allegany Hospital where he was admitted March 30.

For the past two weeks he had been visiting a sister, Mrs. John M. Bryson, 314 Columbia Street.

Born in Frostburg, Mr. Cullen had lived in Baltimore and Hyattsville 14 years. A brother, Brian M. Cullen, 48, Frostburg, died February 26.

Survivors include his widow, Mrs. Elizabeth McKenna Cullen; four other sisters, Mrs. Elizabeth Morgan and Mrs. Veronica Narey, Frostburg; Miss Genevieve Cullen, this city, and Mrs. Margaret Meyers, Hanover, Pa., and a brother, Timothy A. Cullen, Washington.

The body is at the Hafer Funeral Home, Frostburg.

A funeral service will be held tomorrow at 9:30 a. m. in St. Michael's Catholic Church. Interment will be in the church cemetery.

REPHANN SERVICES

ECKHART—Services for Howard Rephann, of here, who died Tuesday in Miners Hospital, were held Friday in Eckhart Methodist Church. Rev. Wilbur Grose, pastor, officiated.

Pallbearers were Upton Loar, Reuben Lewis, Aaron Snyder, Harold Snyder, John Geis and William Engle, Sr.

HOCKMAN RITES

FROSTBURG — Last rites for John Leslie Hockman, 69, of Park Avenue, who died Friday in Miners Hospital, were held yesterday at 1 p. m. from the Hafer Funeral Home. Rev. George Wehler, pastor of Salem Evangelical and Reformed Church, officiated and interment was in Rose Hill Cemetery, Hagerstown.

Pallbearers were William Llewellyn, Evan Sigler, Irvin Pritchard, Charles Smutz, Clement Spiker and Franklin Cook.

WALTER S. IMES

Walter S. Imes, 54, formerly of this section, died Thursday at his home in Akron, Ohio. Burial will take place there today.

A native of Chaneysville, he was a veteran of World War II. His parents were the late Philip and Lavinia Trail Imes.

Survivors include his widow, Mrs. Catherine Imes; three sisters, Mrs. Sherman Deremer and Mrs. Amy Tee, Akron, and Mrs. Carrie Mills, Ridgeley, and one brother, Philip Imes, Akron.

LARKINS BURIAL

Mrs. Bernie M. Larkins, 51, wife of Edward D. Larkins, 428 Forester Avenue, who died Thursday at Allegany Hospital, was buried Saturday afternoon in Greenmount Cemetery following rites at the Kight Funeral Home. Rev. Dr. Hixon T. Bowersox, pastor of St. Paul's Lutheran Church, officiated.

Pallbearers were Joseph E. Crabtree, Owen Smith, George F. Herpich, Harry Norris, Earl L. Wilkins and Francis A. Warnick.

MOATS FUNERAL

Services for James Edward Moats, 84, of 126 Main Street, Ridgeley, who died Thursday, were conducted Saturday afternoon in Calvary Methodist Church there by Rev. J. E. McDonald, pastor, and Rev. William Elliott, pastor of First Methodist Church. Burial was in Rose Hill Cemetery.

Pallbearers were Lawrence Maxson, Olin B. Logsdon, Daniel Collins, Floyd Comer, Marion Phillips and Charles McFarland.

PERRIN SERVICES

Services were held Saturday afternoon in Mt. Zion Christian Church for McAlonie Perrin, 80, Bowman's Addition, who died Wednesday. Rev. Walter M. Twigg officiated and interment was in the church cemetery.

Pallbearers were Carl Bennett Clarence Henry, William Cook, Elmer Trail, Clarence Minnick and LaMar Minnick.

MRS. WILLIAM S. HEDRICK

Mrs. Betty Jane Hedrick, 71, wife of William S. Hedrick, Route 3, Bedford Road, died Saturday in Allegany Hospital where she had been a patient since March 17.

Born in Pendleton County, W. Va., Mrs. Hedrick was a daughter of the late Elijah and Elizabeth Thompson Nelson.

Surviving, besides her husband, are five daughters, Mrs. Ethel M. Mallow, Flintstone; Mrs. Lora E. Twigg, Bedford Road; Mrs. Vallie Zembower, Baltimore Pike; Mrs. Rozie Toomey, this city, and Mrs. Mary L. Cooper, Fostoria, Ohio, and five sons, Berlin D. and A. Clinton Hedrick, both of Christie Road; Jesse W. Hedrick, this city; Garrell E. Hedrick, at home, and Emory Hedrick, Fostoria.

Mrs. Hedrick also leaves two brothers, Robert Nelson, Clearville, Pa., and John A. Nelson, Circleville, W. Va.; two sisters, Mrs. Lottie Waybright, Bartow, W. Va., and Mrs. Vada Darnell, White Sulphur, W. Va.; 34 grandchildren and eight great grandchildren.

The body is at the residence. Services will be conducted today at 2 p. m. in Zion Methodist Church by Rev. Gordon R. Hall, pastor, and Rev. B. F. Hartman, pastor of Cumberland Methodist Circuit. Interment will be in Zion Memorial Burial Park.

BULLDOZER For Hire

Foundations, Excavating, Grading, Backfilling

Noah R. Hendly

Route 1, Carlos, Box 80

FROSTBURG PHONE 701-W-4

Call Between 8 a. m. and 12 Noon

MRS. SARAH FREEMAN

Mrs. Sarah Freeman, 44, Cleveland, Ohio, sister of Samuel Gerson, Frostburg, died yesterday morning in Cleveland Hospital where she had been a patient since Friday night.

A native of Frostburg, she was the daughter of the late Meyer and Ida Kline Gerson.

She graduated from Beall High School in 1924 and later from Columbia University, New York. She had taught school in Cleveland, Ohio, for several years.

Survivors include her husband, Peter Freeman; three brothers, Hyman Gerson, Columbia, S. C.; Joseph Gerson, Baltimore; Samuel Gerson, Frostburg; four sisters, Mrs. Paul Kaufman, and Mrs. Henry Sherman, Newark, N. J.; Maurice Rubenstein, Baltimore; and Miss Matille Gerson, Miami, Fla.

The body will arrive at the Hafer Funeral Home this morning and a funeral service will be held there tomorrow at 11 a. m.

Rabbi Jossef Kratenstein, Beth Jacob Congregation, will officiate and interment will be in East View Cemetery.

THOMAS E. PORTER

FROSTBURG—Thomas E. Porter, 66, Eckhart, an employe of the Kelly Springfield Tire Company, died Sunday morning in Miners Hospital where he had been a patient for three weeks.

He is survived by his widow, Mrs. Maude Nelson Porter, two daughters, Mrs. Prentiss White, Cumberland and Mrs. Albert Pfingsten, Aberdeen, Md.; a son Oliver Bruce Porter, U. S. Navy; two grandchildren; two sisters, Miss Fanny Porter, Eckhart and Mrs. Colonne Long, Frostburg, four brothers, Edward Porter, Eckhart; Jesse, Detroit; Harry, Canton, Ohio, and Dewey, Frostburg.

He was a member of the Eckhart Methodist Church and the Brotherhood of Locomotive Trainmen. The body is at the home, Parkersburg Road, Eckhart.

HAROLD C. STEMPLE

ROWLESBURG, W. Va.—Funeral services will be held today at 2:30 p. m. at the White Ridge Church on Limestone Mountain for Harold Clifford Stemple, 26, who drowned Friday when he fell from a horse while crossing the Cheat River here.

A native of Auroa, W. Va., he was a son of Mrs. Lillian Warner Stemple, of here, and the late Charles Martin Stemple. Besides his mother he is survived by six brothers, Joseph, of Shaw, W. Va.; Thurston, of Erwin, W. Va., Ishmael and Vincent, both of Terra Alta, W. Va., Melvin, of Hutton W. Va., and Olin, of Morgantown; and three sisters, Mrs. Eula Knotts, of Shaw; Mrs. Beryie Smith and Miss Nola Stemple, both of Fairmont, W. Va.

Rev. H. Sheets, of St. George Methodist Church, will officiate and the burial will be in Mt. Carmel Cemetery.

MRS. MARY J. SIMMONS

PARSONS, W. Va.—Services for Mrs. Mary Jane Simmons, who died Thursday at her home in Mackeyville, were held yesterday at 2 p. m. from the Greenlief Funeral Home here with Rev. Jonas Sines, pastor of Oakland, Md., Church of the Brethren, and Rev. Paul Bell, pastor of First Baptist Church, officiating. Burial will take place in Parsons City Cemetery.

Mrs. Simmons was born March 24, 1877, in Cabins, a daughter of the late William and Mary Jane Nelson Jordan. Her husband died in 1948. She held membership in Church of Jesus Christ.

Surviving are four sons, Edward Simmons, Hambleton; Clay Simmons, Parsons; Kenny Simmons, Crichton, and Denver Simons, at home; a daughter, Miss Nana Simmons, also at home; one brother, Sampson Jordan, Hambleton; ten grandchildren and four great grandchildren.

NOAH M. CRITES

MOOREFIELD, W. Va. — Noah Martin Crites, 77, Moorefield, who died Thursday at Winchester, Va., Memorial Hospital where he was admitted March 27, was buried Saturday in Crites Cemetery, near Dorcas, following services at 1:30 p. m. in Baker's Chapel, near Durgon.

His parents were the late John and Margaret Crites.

Surviving are his widow, the former Lola Bergdoll; two sons, Herman Crites, New Creek, and Luther Crites, Luke, Md.; four daughters, Mrs. Minnie Dellinger, Westernport, Md.; Mrs. Dora Weese, Moorefield; Mrs. Della Bergdoll, Purgittsville, and Mrs. Mabel Helmick, Martinsburg; four brothers, George W. Crites, Petersburg; Eugene, Ray and Wilbert Crites, Durgon; a sister, Mrs. Virginia Vance, Dorcas; 16 grandchildren and three great grandchildren.

Lost: One Time Book, reward, return to George F. Engle, 10 Charles Street, Frostburg.
Adv. Apr. N-T-7-9-10

Potomac Players To Stage Comedy Tonight, Tuesday

Keyser School Group Performs

KEYSER, W. Va.—"Yes and No," a two-act comedy, by Kenneth Horne, will be presented by the Potomac State Players Club in the Auditorium at Potomac State School, tonight and Tuesday. The premier showing will be at 8:15 o'clock tonight under direction of Mrs. Gwendolyn Gillham, adviser of the club.

The story, which will be told in the two acts and an epilogue, centers around a family of a minister and his wife and two daughters, one aspiring to be a great pianist and the other to become a famous actress; a maid and an assistant to the minister.

Local student actors are: Carl Davis, Jr., Peggy Jo Davis, Patricia Hartsfield, Jo Ann Stangel, Martha Lee Gainer, Donald Kiddy and Louis Everstine. Others active in the plans for the presentation, are, in addition to the advisor-director: Virginia Kemp and Arbutus Bosley, stage managers; Betty Judy, business Manager; Eloise Oates and Patricia Hulstine, publicity; Edith Awman and Mary Louise Hutter, programs; John Herman, Nelle McCoy and Ruth Hodges, technical directors, and Justine Harman, Barbara Colabrese, Margaret Secrist and Mary Lou Jackson, ushers.

Lonaconing Briefs And Personals

Mrs. Hattie Fisher, East Main Street, is ill at her home.

Alex Lashbaugh, George Grindle and David Cuthbertson have returned to Ambridge, Pa., after visiting their families here.

Mr. and Mrs. William Sheeley, Mr. and Mrs. Roger Sheeley and children, and Mrs. Louis Eizer of St. James and Hagerstown, visited Mr. and Mrs. Fred Sheeley.

Mr. and Mrs. Ralph Reed, St. Mary's Terrace, have received word that their son, Pfc. Ralph D. Reed, is being transferred to Europe from Fort Dix, N. J. He has trained at Fort Eustis, Va.

Mr. and Mrs. Vincent Nolan, and children of Baltimore, visited relatives here.

Miss Dorothy Miller, employee of the Department of Agriculture, at Washington, D. C., visited her parents, Mr. and Mrs. Edward Miller, Knapp's Meadow.

Carol Jean McFarlane was honored on her twelfth birthday with a party at her home on West Main Street.

Mrs. Elizabeth Reed, St. Mary's Terrace, is confined to her home with illness.

Mrs. Sarah Buckholtz, Douglas Avenue, is convalescing from a recent illness at her home.

Frank Sharp, of Philadelphia, Pa., is a guest at the home of Rev. and Mrs. C. E. Hunt, Front Street.

Rev. George Gowans, of Jackson Street, has been appointed to the pastorate at Cross, West Virginia, and will move there in the near future.

Miss Sandra Kay Harrison, of Pontiac, Mich., is visiting her grandparents, Mr. and Mrs. Nicholas Eilbeck, St. Mary's Terrace.

Capt. Walter Linton Morton, son of Mr. and Mrs. Joseph H. Morton, Furnace Street, who recently returned from Korea, visited in Lonaconing with his wife, the former Miss Mabel Jane Hoffa, and daughter, Carol. He is now at Travis Air Base, California.

Mr. and Mrs. Erner Warnick, Lonaconing, announce the marriage of their daughter, Juanita Yvonne, to James W. McGregor, son of Mr. and Mrs. James W. McGregor, 511 Louisiana Avenue, Cumberland. The wedding was solemnized Tuesday, March 27, at the First Methodist Church by Rev. Amos Stone.

The Boy Scouts Mothers Club will sponsor a public games party on Tuesday, April 10, at 8 p.m. at the VFW home.

The Health Center committee will meet Tuesday evening at the Main Street Health Center.

Ward's Studio

Gives Complete

Photograhic Service

★ ★ ★

Photostats

Birth Certificates — Discharges

Phone 767 For Information

19 Broadway

Frostburg, Maryland

MON.-TUES. **PALACE** MAT.-NITE

The funniest new idea on film since "FRANCIS!"

BEDTIME for BONZO

starring RONALD REAGAN • DIANA LYNN

with WALTER SLEZAK • JESSE WHITE and introducing BONZO

A UNIVERSAL INTERNATIONAL PICTURE

LAST DAY **LYRIC** MAT.-NITE

DOUBLE FEATURE

Ann SHERIDAN • Dennis O'KEEFE

WOMAN on the RUN

with ROBERT KEITH

A FIDELITY PICTURES PRODUCTION • A Universal-International Release

JOHNNY SAVES LEOPARD GIRL!

JOHNNY WEISSMULLER as Jungle Jim

CAPTIVE GIRL

A COLUMBIA PICTURE

Capt. Krumbach Dies Of Wounds In Korean War

Luke Native Was 10-Year Veteran

LUKE — Captain Anthony Krumpach, 37, who died March 30 of wounds, is Luke's second fatality in the Korean War.

John Krumpach, the captain's brother, has just received a telegram from Mrs. W. B. Painter, Montgomery, Ala., notifying him of Anthony's death. Mrs. Painter is a sister of the captain's wife.

Wounded Good Friday

Mrs. Krumpach recently received a letter from a Red Cross worker that "Tony," as he was best known here, had been wounded on Good Friday, March 23. He was being sent back to Japan for another operation.

A graduate of Bruce High School, Westernport, Capt. Krumpach was employed as a welder at the Luke Plant of the West Virginia Pulp and Paper Company for 10 years before he enlisted in the Army at Cumberland in October, 1941.

During World War II Capt. Krumpach served in Africa, Sicily and Italy with the 36th Infantry and after the war he was promoted to first lieutenant.

Reenlists In 1945

After reenlisting in 1945 Capt. Krumpach was stationed at Fort Benning, Ga.; Fort McClellan, Ala. and Fort Bragg, N. C. He visited his home here in November, 1949, after which he was assigned to the Panama Canal Zone where he was stationed nine months. He was transferred directly from there to Korea and while enroute to the latter place on the boat was promoted to captain September 27, last. He was a member of Company L, 56th Infantry known as the Puerto Rican Division.

Capt. Krumpach, who is a native of here, is a son of John Krumpach, Pratt Street, and the late Mrs. Romanna (Keiss) Krumpach. Survivors beside his wife, the former Agnes Culbert, who is employed in Anniston, Ala.; his father, and two brothers, John Krumpach, Keyser, W. Va., and Joseph Krumpach, Luke; also four sisters, Mrs. Rose Hall, Akron, Ohio; Mrs. Margaret Brandlen, Luke; Mrs. Elsie Reeves, Westernport-McCoole Road, and Mrs. Frances Morse, Cleveland, Ohio.

Tri-Town Stores May Alter Hours

PIEDMONT, W. Va., April 8 — The Tri-Towns merchants will meet at the Piedmont Library at 8 p. m. Wednesday to discuss whether to stay open on either Wednesday or Thursday evenings instead of the present Saturday evenings.

Ormal Hoover, manager of Lou's Auto Store, made the suggestion at a recent meeting of the Tri-Towns Chamber of Commerce.

Pay day at local industries occurs on Wednesday and Thursday, Hoover explained, and people would be encouraged to do more shopping locally if the stores were open on either of the two nights proposed.

A lot of the people go out of town on weekends and there is a decrease in Saturday night shopping, Hoover stated.

Reports were made on efforts by the chamber to have the West Virginia State Roads Commission improve the road from Piedmont to Shaw.

Miss Gleeson Heads Piedmont Women

PIEDMONT, W. Va — Miss Sue Gleeson was elected president of the Piedmont Woman's Club at a recent evening in the Piedmont Library. She succeeds Mrs. John E. Grindle.

Others selected were Mrs. Catherine Ledlow, first vice president; Mrs. E. J. Shaver, second vice president; Mrs. Larry Dimasi, treasurer, and Mrs. Carleton Bell, secretary.

Following the report of the nominating committee and election, the officers were installed by Mrs. J. E. Suter, a former president.

Mrs. Virgil Raines, chairman of the education committee, presided during the program. Miss Jane Botsford, supervisor of elementary education in Allegany county schools, was the speaker. She discussed "Adult Education".

Two piano selections were presented by Helen Metcalfe. Refreshments were served.

Frostburg Personals

Miss Ina K. Spitznas, a member of the faculty of Beall High School, is home after visiting friends and relatives in Baltimore during the spring vacation.

Miss Edna M. Miller, East Main Street, is home after spending her vacation with relatives in Cleveland, Ohio.

Mrs. Elizabeth Thomas, ill for the past ten days, is reported improving at her home, Ormond Street.

Mrs. Orgie Norris, this city, who teaches school in Prince Georges County, near Washington, D. C., spent the weekend here with relatives.

Mrs. James B. Lewis, Ormond Street, is a patient in Miners Hospital, where she was received Saturday after suffering a heart attack.

Thirty-two children have been enrolled to enter the first grade at Hill Street School and 32 were present for the pre-school clinic last week.

MOOSE DISTRICT LEADERS — These men attended a recent meeting of District No. 1, Loyal Order of Moose, at Oakland. The district comprises members of Cumberland, Frostburg and Oakland Moose lodges. This arrangement is part of a reorganizational plan whereby the Maryland Moose Association was taken into the old Big Four Region, including Ohio, West Virginia, Pennsylvania and New Jersey, with Delaware also added. District officers were elected at a meeting in Frostburg recently. In the picture, taken a few days ago at Oakland, are seated, left to right, the district officers, Arthur Warnick, Oakland, treasurer; A. J. Green, Frostburg, secretary; Ronald Gray, Frostburg, governor; Charles Petty, Cumberland, vice president; Ray Smith, Cumberland, prelate, and W. C. Sowers, Oakland, sergeant-at-arms. Standing, same order, are David Nichols, Pittsburg, Pa., assistant regional director; William Fitzpatrick, Wheeling, W. Va., membership director; William Carroll, Cumberland, District 1 outer guard; Fuller Davis, Frostburg, District 1 inner guard, and Leo Eggers, Clearfield, Pa., vice president Joint Pennsylvania Moose Association.

Tour Planned At Charles Town

CHARLES TOWN, W. Va. — Jefferson County's first historical tour is scheduled to take place Friday, Saturday and Sunday, April 27, 28, and 29.

During that three day period the county's most historic homes, gardens and public buildings will be thrown open to the general public for the nominal price of a block ticket. Residents of Jefferson County, in colonial costumes, will be on hand at all points of interest to serve as hostesses to the hundreds of visitors expected to throng Jefferson County during the tour dates. Coming as it does at an advantageous time between Virginia Garden Week and the Maryland House and Garden Pilgrimage, Jefferson County's historic tour seems assured of success.

Houses will be open each day of the tour between 10 a. m. and 6 p. m. Guides will be available and Information Booths are to be located on all principal highways leading into Jefferson County. Lunches and light refreshments will be available at several points.

Points of interest to be visited include the Jefferson County Court House and Happy Retreat in Charles Town; McMurran Hall, Rose Brake, Falling Springs and the Rumsey Monument in Shepherdstown; and the following historic mansions in the County: Harewood, Piedmont, Claymont Court, Blakeley, Cedar Lawn and Locust Hill.

24 Davis Pupils Report Perfect Attendance

PARSONS, W. Va.—Ira McDowell, principal of Davis Grade School, has announced that 24 students have completed seven months of school with perfect attendance records. They are John Cussins and Ann Benford, first grade; Douglas Vandevender and Patricia Dimc, second grade; Gilbert Bohon, Delton Fout, Wayne Mullenaux and Frank Okolish, third grade; Norma Jennings, Agnes Okolish, Sue Reed, Jack Bigler and Carl Zalatoris, fourth grade; Lee Holcombe, Johnnie Kline, Robert Luzier, Philip Turek, Freeda Cussins and Anna Ruth Jennings, fifth grade; David Glencoe, Joseph Zalatoris, Janice Fout, Della Jennings and Nancy Reed, sixth grade.

Mrs. Burns Will Lead W. Va. Teachers Group

MARTINSBURG, W. Va., April 8 (AP)—Mrs. Beatrice Burns, a visiting teacher in Greenbrier county from Lewisburg, was named president of the West Virginia Classroom Teachers Association at its annual meeting here yesterday.

Other officers include Hupp E. Otto of Wheeling, vice president; Charles Allen of Union, Monroe County, secretary; and Faith Kessell of Dunbar, Kanawha County, treasurer.

The association voted to meet in Parkersburg next year.

HEADS COUNCIL — Henry V. Diefenbach, manager of radio station WGKV in Charleston, W. Va., was elected president of the West Virginia Safety Council at a meeting of the directors. **(AP Photo)**

Frostburg Church League Dinner Scheduled Tuesday

FROSTBURG—The annual dinner for the boys of the Frostburg Church Basketball League will be held Tuesday at 6:30 p. m., in the recreation room of Salem Evangelical and Reformed Church, Broadway, with Robert Jones as master of ceremonies and Dr. Albert C. Cook, the principal speaker.

Guests will include Charles L. Kopp, county school superintendant; Walter Mackay, one of the organizers of the league; Charles N. Hill, who will present a trophy; R. Herald Fearer, president of the Cumberland league; Kenneth Babcock, coach at State Teachers College; Vincent Halbert, principal of Beall High School, and the Mayor and City Commissioners.

The invocation will be by Rev. George L. Wehler, pastor of Salem Church, and the benediction by Rev. Regis Larkin, assistant pastor of St. Michael's Church.

The awards will be as follows, Hill trophy to St. Michael's which must be won three times for permanent possession, this is the second time for St. Michael's; ten silver basketballs to members of the winning team; engraved medals to John Turner and Michael Finn, co-winners in foul shooting, and a certificate of merit to Samuel McCulloh, high scorer of the season.

The committee in charge consists of Guy Mallow, Clarence Richardson, John Logue and Reuben Lewis.

Following the dinner, a sports movie will be shown by Earl Brain, principal of Beall Elementary School.

The board of governors of the league consists of Ray Middleton, George Klinkhammer, Lawrence Shaner, Francis Carrington, George Kyle, Edward Finzel and Clifford Fearer.

Churches participating include St. John's Episcopal, St. Paul's Lutheran, Eckhart Methodist, Eckhart Baptist, Frostburg Methodist, Welsh Memorial, St. Michaels, Congregational, Church of the Brethren, English Baptist, Presbyterian, Zihlman Methodist, Zion Evangelical and Reformed, Salem and Shaft Methodist.

Tri-Towns Briefs And Personals

Rev. O. Clarence Mitchell, pastor of Piedmont Trinity Methodist Church, was the guest speaker at the April meeting of the Social Welfare Club. Final plans were made for a fashion show being sponsored by the club Wednesday, April 18, in the Piedmont High School auditorium. Donations of $15 to the Crippled Children's League, $10 to the Red Cross and $10 to the Rheumatic Fever and Heart Fund were ordered.

More than 150 members and guests attended a turkey banquet in the recreation hall of Trinity Methodist Church, Piedmont. The affair climaxed a 13-week membership contest of the Wesleyan Men's Bible Class. The Reds, captained by William Bryant, defeated the Blues, headed by Vernon L. Frye.

A meeting of the Girl Scout Lone Troop Association will be held tonight at 7:30 o'clock in the conference room in Luke. Mrs. Virgil Morrison, Mrs. Laura Belle Kelly and Mrs. Louis Kiddy, will be the hostesses.

Election of a nominating committee will feature the meeting of the Hammond Street PTA Thursday night. Teachers will be in their respective rooms to meet with parents from 7:30 until 8 o'clock.

Dr. James H. Wolverton, Jr., will be the guest speaker at a meeting of the American Legion Auxiliary of Victory Post No. 155 at the Legion Home Tuesday evening. Mrs. Walter Grandstaff, Mrs. Clara Warnick, Mrs. Alleda Collins and Mrs. Annie Cline attended the recent meeting of the Mountain District Auxiliary in Lonaconing.

Tri-Towns Fire Company of Piedmont and Potomac Fire Company of here extinguished a brush fire Saturday afternoon in a field in the vicinity of Reese's Station. The firemen used water from a booster tank to put the blaze out.

Victory Class Has Birthday

FROSTBURG—The Victory Bible class of Salem Evangelical and Reformed Church, observed their 28th anniversary with a dinner Wednesday, April 4, in the recreation room of the church, with Rev. and Mrs. George L. Wehler, pastor and Mrs. Wehler, as guests of honor.

The program following the dinner included a devotional service with Miss Carrie Walboth leading in prayer, scripture reading by Mrs. Sophia Layman and the singing of the hymn of the month, "In the Cross of Christ I Glory," by the group.

Other numbers on the program included a reading, "Scriptual Security," by Mrs. Eliza Lewis, and a reading, "Why the Church Invites You to Worship Regularly," by Mrs. Martha Hosken; a story of the legend of the dogwood, by Mrs. Etha Fuller and Mrs. Elizabeth Arnold; an explanation how the creeds were written, The Apostle's Creed, by Mrs. Ruth Kroll and the Nicene Creed, by Miss Rosella Youngerman; history of the class, by Mrs. Eleanor Martens, and a closing prayer for peace, by Miss Annabel Spitznas.

Woolford To Present Senior Piano Recital

BUCKHANNON, W. Va.—Melvin L. Woolford, son of Mr. and Mrs. Clarence W. Woolford of Fort Ashby, W. Va. a student at West Virginia Wesleyan College, will present his senior piano recital Wednesday at 8:15 p. m. in Atkinson Chapel.

Woolford will be graduated from Wesleyan in May with a bachelor of arts degree in music and business administration. He is president of the college choir and a member of the Concert Art Society. In addition to his musical activities he has participated in the intramural sports.

Woolford was graduated from Fort Ashby High School in 1947, being the salutatorian of his graduating class.

Keyser Man's Son Wounded In Korea

KEYSER, W. Va.—Earl E. Rinker, New Creek Drive, has received word from Major General Edward F. Witsell, Adjutant General of USA Army, that his son Cpl. Wilbur A. Rinker, was seriously wounded in action in Korea on March 9. This is the second time Cpl. Rinker has been wounded in battle in Korea.

Cpl. Rinker has been transferred to a base hospital in Japan. His address is: APO 503 c-o Post Office, San Francisco, California.

Keyser Briefs

The Keyser Lions Club gave its fifth annual minstrel in the Keyser High School auditorium to a capacity audience. The affair was for the benefit of the high school band.

The mass x-ray survey that got underway in Mineral County last Friday will be resumed today with the state crew locating at Potomac State School. The equipment will be available from 1 until 4 p. m. today and tomorrow from 9 a. m. until noon and from 1 until 4 p. m. Wednesday the facilities will be at the Mineral County Court House from 9 a. m. until noon and from 1 until 4 p. m.

A general meeting of representatives of Civil Defense groups will be held at 7:30 p. m. Tuesday in the Keyser City Hall.

Midland Briefs

The nominating committee of Grace Methodist Church will meet at the parsonage tomorrow at 8 p. m. with Rev. Louis L. Emerick in charge.

The Methodist Youth Fellowship will meet in the church tomorrow evening at 7 o'clock.

Piedmont Primary Vote Tonight

Fredlock Not For Reelection

PIEDMONT, W. Va.—The Piedmont City biennial primary for the nomination of a mayor and three councilmen will be held tonight at 8 o'clock in the Opera House.

Mayor Harold Fredlock, who has served three terms as mayor, will not be a candidate for reelection. The two prospective candidates are Donald Mellor, a former mayor, and Allan Hill, former councilman.

The mayor will be elected for two years and the two councilmen receiving the most votes at the election Monday, May 14, will be elected for four years and the other one for two years.

The two holdover councilmen are Joseph Maybury and Mervin High. The terms of John Ward, Eugene W. Paxton and William Davis, expire.

The primary will be opened by Mayor Harold Fredlock.

Lowry Heads Keyser Rotary

KEYSER, W. Va., April 8 — T. Warner Lowry, district manager of the Potomac Light and Power Company, was elected president of the Keyser Rotary Club at its annual meeting.

Associated with him in the year beginning July 1, will be Dr. Robert T. Coffman, vice president; George C. Ludwig, treasurer; David Nuzum, secretary, and Chester J. Compton, Clyde Gardner, Edgell Grayson, Calvin McCoole and K. S. McKee, directors.

The new officers succeed Chester J. Compton, president; Edgell Grayson, vice president, and James H. Swadley, Jr., secretary. Ludwig continues as treasurer.

The club is making arrangements for attending and participating in the annual conference at Bedford, Pa., April 22-24. The club has a record for a high percentage of membership at these meetings.

Revival Meeting Ends Successfully

MIDLAND — The revival meeting which closed recently at Grace Methodist Church here resulted in 29 new memers joining the church on profession of faith and seven more by letter of transfer from other churches, Rev. Louis L. Emeirck, pastor, announced.

Large crowds were present for Sunday School and worship services with some attending the meetings from as far away as Hagerstown.

As a result of the services, an adult Bible class has been started and plans made for mid-week prayer service.

Those receiving baptism at the close of the meeting were Marsha Lynn Miller, Ernest Sagal, Jennie Allen, Timmie Mooney, John Gunter, Serena Drew, Charles J. Gurley, Joyce Walker, Wilma Walker and Mrs. James Shearer.

RUSSELL FUNERAL

A funeral service was held yesterday afternoon at the Hafer Funeral Home for Mrs. Naomi E. Russell, wife of George W. Russell, 317 Franklin Street, who died Thursday at her home.

Rev. Norman O. Scribner, pastor of Centre Street Methodist Church, officiated and burial was in Hillcrest Cemetery.

Pallbearers were Kenneth Russell, John Russell, Raymond Russell, Raymond Wagner, Eugene Brant and Clarence Golden.

WALKER RITES

A funeral service was held yesterday afternoon in Bethel Church of the Nazarene, Bowman's Addition, for Luranzy W. Walker who died Friday in Allegany Hospital.

Rev. Joseph E. Byers, pastor, officiated and burial was in Ebenezer Cemetery, near Romney, W. Va.

Pallbearers included Samuel Timbrook, Charles Darr, Oley Miller, Bernard Shipley, J. D. Cannon and Earl S. Smith.

MRS. JOE F. CARRICO

ROWLESBURG, W. Va. — The body of Mrs. Grace Carrico, 69, wife of Joe F. Carrico, who died Friday at her home here, was taken to Christ Methodist Church yesterday at 1 p. m. for services at 2 o'clock. Rev. Ward Harvey officiated with burial in Eglon Cemetery.

Born February 17, 1882, in Bristol, Harrison County, Mrs. Carrico had resided in Rowlesburg more than 50 years. She was a daughter of the late John and Sarah Dennison Skinner.

In addition to her husband, a retired B. and O. engineer, she is survived by two sons, H. J. Carrico, Ambridge, Pa., and Blair Carrico, Rowlesburg; five daughters, Mrs. Nelle Peters, Baltimore; Mrs. Della Fearer, Rowlesburg; Mrs. Dorothy Gearard and Mrs. Lilith McMillen, Akron, Ohio, and Miss Sarah Carrico, at home; three sisters, Mrs. Nora Powell, Bridgeport; Mrs. Nelle Findley, Hazeldale, and Mrs. Osie Campbell, Clarksburg, and nine grandchildren.

GENTRY RITES

WESTERNPORT — A service for Charles Gentry, 71, who died Friday at his home in Franklin, near here, were held yesterday afternoon at the Beal Funeral Home, Westernport. Rev. E. W. Welford, pastor of the First Assembly of God Church, officiated. Burial was in Philos Cemetery.

Pallbearers were William Trenum, Elmer Miller, Harrison Dye, Enoch Blizzard, Patrick Mayhew and Edward Gales.

DEATHS and FUNERALS

PATRICK L. CULLEN

Patrick L. Cullen, 62, of 4269 Wilkins Avenue, Baltimore, died Saturday afternoon in Allegany Hospital where he was admitted March 30.

For the past two weeks he had been visiting a sister, Mrs. John M. Bryson, 314 Columbia Street.

Born in Frostburg, Mr. Cullen had lived in Baltimore and Hyattsville 14 years. A brother, Brian M. Cullen, 48, Frostburg, died February 26.

Survivors include his widow, Mrs. Elizabeth McKenna Cullen; four other sisters, Mrs. Elizabeth Morgan and Mrs. Veronica Narey, Frostburg; Miss Genevieve Cullen, this city, and Mrs. Margaret Meyers, Hanover, Pa., and a brother, Timothy A. Cullen, Washington.

The body is at the Hafer Funeral Home, Frostburg.

A funeral service will be held tomorrow at 9:30 a. m. in St. Michaels Catholic Church. Interment will be in the church cemetery.

REPHANN SERVICES

ECKHART—Services for Howard Rephann, of here, who died Tuesday in Miners Hospital, were held Friday in Eckhart Methodist Church. Rev. Wilbur Grose, pastor, officiated.

Pallbearers were Upton Loar, Reuben Lewis, Aaron Snyder, Harold Snyder, John Geis and William Engle, Sr.

HOCKMAN RITES

FROSTBURG — Last rites for John Leslie Hockman, 69, of Park Avenue, who died Friday in Miners Hospital, were held yesterday at 1 p. m. from the Hafer Funeral Home. Rev. George Wehler, pastor of Salem Evangelical and Reformed Church, officiated and interment was in Rose Hill Cemetery, Hagerstown.

Pallbearers were William Llewellyn, Evan Sigler, Irvin Pritchard, Charles Smutz, Clement Spiker and Franklin Cook.

WALTER S. IMES

Walter S. Imes, 54, formerly of this section, died Thursday at his home in Akron, Ohio. Burial will take place there today.

A native of Chaneysville, he was a veteran of World War II. His parents were the late Philip and Lavinia Trail Imes.

Survivors include his widow, Mrs. Catherine Imes; three sisters, Mrs. Sherman Deremer and Mrs. Amy Tee, Akron, and Mrs. Carrie Mills, Ridgeley, and one brother, Philip Imes, Akron.

LARKINS BURIAL

Mrs. Bernie M. Larkins, 51, wife of Edward D. Larkins, 428 Forester Avenue, who died Thursday at Allegany Hospital, was buried Saturday afternoon in Greenmount Cemetery following rites at the Kight Funeral Home. Rev. Dr. Hixon T. Bowersox, pastor of St. Paul's Lutheran Church, officiated.

Pallbearers were Joseph E. Crabtree, Owen Smith, George F. Herpich, Harry Norris, Earl L. Wilkins and Francis A. Warnick.

MOATS FUNERAL

Services for James Edward Moats, 84, of 126 Main Street, Ridgeley, who died Thursday, were conducted Saturday afternoon in Calvary Methodist Church there by Rev. J. E. McDonald, pastor, and Rev. William Elliott, pastor of First Methodist Church. Burial was in Rose Hill Cemetery.

Pallbearers were Lawrence Maxson, Olin B. Logsdon, Daniel Collins, Floyd Comer, Marion Phillips and Charles McFarland.

PERRIN SERVICES

Services were held Saturday afternoon in Mt. Zion Christian Church for McAlonie Perrin, 80, Bowman's Addition, who died Wednesday. Rev. Walter M. Twigg officiated and interment was in the church cemetery.

Pallbearers were Carl Bennett Clarence Henry, William Cook, Elmer Trail, Clarence Minnick and LaMar Minnick.

MRS. WILLIAM S. HEDRICK

Mrs. Betty Jane Hedrick, 71, wife of William S. Hedrick, Route 3, Bedford Road, died Saturday in Allegany Hospital where she had been a patient since March 17.

Born in Pendleton County, W. Va., Mrs. Hedrick was a daughter of the late Elijah and Elizabeth Thompson Nelson.

Surviving, besides her husband, are five daughters, Mrs. Ethel M. Mallow, Flintstone; Mrs. Lora E. Twigg, Bedford Road; Mrs. Vallie Zembower, Baltimore Pike; Mrs. Rozie Toomey, this city, and Mrs. Mary L. Cooper, Fostoria, Ohio, and five sons, Berlin D. and A. Clinton Hedrick, both of Christie Road; Jesse W. Hedrick, this city; Garrell E. Hedrick, at home, and Emory Hedrick, Fostoria.

Mrs. Hedrick also leaves two brothers, Robert Nelson, Clearville, Pa., and John A. Nelson, Circleville, W. Va.; two sisters, Mrs. Lottie Waybright, Bartow, W. Va., and Mrs. Vada Darnell, White Sulphur, W. Va.; 34 grandchildren and eight great grandchildren.

The body is at the residence. Services will be conducted today at 2 p. m. in Zion Methodist Church by Rev. Gordon R. Hall, pastor, and Rev. B. F. Hartman, pastor of Cumberland Methodist Circuit. Interment will be in Zion Memorial Burial Park.

BULLDOZER
For Hire
Foundations Excavating
Grading
Backfilling
Noah H. Hendly
Route 1, Carlos, Box 80
FROSTBURG PHONE 701-W-4
Call Between 8 a. m. and 12 Noon

MRS. SARAH FREEMAN

Mrs. Sarah Freeman, 44, Cleveland, Ohio, sister of Samuel Gerson, Frostburg, died yesterday morning in Cleveland Hospital where she had been a patient since Friday night.

A native of Frostburg, she was the daughter of the late Meyer and Ida Kline Gerson.

She graduated from Beall High School in 1924 and later from Columbia University, New York. She had taught school in Cleveland, Ohio, for several years.

Survivors include her husband, Peter Freeman; three brothers, Hyman Gerson, Columbia, S. C.; Joseph Gerson, Baltimore; Samuel Gerson, Frostburg; four sisters, Mrs. Paul Kaufman, and Mrs. Henry Sherman, Newark, N. J.; Maurice Rubenstein, Baltimore; and Miss Matille Gerson, Miami, Fla.

The body will arrive at the Hafer Funeral Home this morning and a funeral service will be held there tomorrow at 11 a. m.

Rabbi Jossef Kratenstein, Beth Jacob Congregation, will officiate and interment will be in East View Cemetery.

THOMAS E. PORTER

FROSTBURG—Thomas E. Porter, 66, Eckhart, an employe of the Kelly Springfield Tire Company, died Sunday morning in Miners Hospital where he had been a patient for three weeks.

He is survived by his widow, Mrs. Maude Nelson Porter, two daughters, Mrs. Prentiss White, Cumberland and Mrs. Albert Pfingsten, Aberdeen, Md.; a son Oliver Bruce Porter, U. S. Navy; two grandchildren; two sisters, Miss Fanny Porter, Eckhart and Mrs. Colonne Long, Frostburg, four brothers, Edward Porter, Eckhart; Jesse, Detroit; Harry, Canton, Ohio, and Dewey, Frostburg.

He was a member of the Eckhart Methodist Church and the Brotherhood of Locomotive Trainmen. The body is at the home, Parkersburg Road, Eckhart.

HAROLD C. STEMPLE

ROWLESBURG, W. Va.—Funeral services will be held today at 2:30 p. m. at the White Ridge Church on Limestone Mountain for Harold Clifford Stemple, 26, who drowned Friday when he fell from a horse while crossing the Cheat River here.

A native of Auroa, W. Va., he was a son of Mrs. Lillian Warner Stemple, of here, and the late Charles Martin Stemple. Besides his mother he is survived by six brothers, Joseph, of Shaw, W. Va.; Thurston, of Erwin, W. Va., Ishmael and Vincent, both of Terra Alta, W. Va., Melvin, of Hutton W. Va., and Olin, of Morgantown; and three sisters, Mrs. Eula Knotts, of Shaw; Mrs. Beryle Smith and Miss Nola Stemple, both of Fairmont, W. Va.

Rev. H. Sheets, of St. George Methodist Church, will officiate and the burial will be in Mt. Carmel Cemetery.

MRS. MARY J. SIMMONS

PARSONS, W. Va.—Services for Mrs. Mary Jane Simmons, who died Thursday at her home in Mackeyville, were held yesterday at 2 p. m. from the Greenlief Funeral Home here with Rev. Jonas Sines, pastor of Oakland, Md., Church of the Brethren, and Rev. Paul Bell, pastor of First Baptist Church, officiating. Burial will take place in Parsons City Cemetery.

Mrs. Simmons was born March 24, 1877, in Cabins, a daughter of the late William and Mary Jane Nelson Jordan. Her husband died in 1948. She held membership in Church of Jesus Christ.

Surviving are four sons, Edward Simmons, Hambleton; Clay Simmons, Parsons; Kenny Simmons, Crichton, and Denver Simons, at home; a daughter, Miss Nana Simmons, also at home; one brother, Sampson Jordan, Hambleton; ten grandchildren and four great grandchildren.

NOAH M. CRITES

MOOREFIELD, W. Va. — Noah Martin Crites, 77, Moorefield, who died Thursday at Winchester, Va., Memorial Hospital where he was admitted March 27, was buried Saturday in Crites Cemetery, near Dorcas, following services at 1:30 p. m. in Baker's Chapel, near Durgon.

His parents were the late John and Margaret Crites.

Surviving are his widow, the former Lola Bergdoll; two sons, Herman Crites, New Creek, and Luther Crites, Luke, Md.; four daughters, Mrs. Minnie Dellinger, Westernport, Md.; Mrs. Dora Weese, Moorefield; Mrs. Della Bergdoll, Purgittsville, and Mrs. Mabel Helmick, Martinsburg; four brothers, George W. Crites, Petersburg; Eugene, Ray and Wilbert Crites, Durgon; a sister, Mrs. Virginia Vance, Dorcas; 16 grandchildren and three great grandchildren.

Lost: One Time Book, reward, return to George F. Engle, 10 Charles Street, Frostburg.
Adv. Apr. N-7-8-9-10

Potomac Players To Stage Comedy Tonight, Tuesday

Keyser School Group Performs

KEYSER, W. Va.—"Yes and No," a two-act comedy, by Kenneth Horne, will be presented by the Potomac State Players Club in the Auditorium at Potomac State School, tonight and Tuesday. The premier showing will be at 8:15 o'clock tonight under direction of Mrs. Gwendolyn Gillham, adviser of the club.

The story, which will be told in the two acts and an epilogue, centers around a family of a minister and his wife and two daughters, one aspiring to be a great pianist and the other to become a famous actress; a maid and an assistant to the minister.

Local student actors are: Carl Davis, Jr., Peggy Jo Davis, Patricia Hartsfield, Jo Ann Stangel, Martha Lee Gainer, Donald Kiddy and Louis Everstine. Others active in the plans for the presentation, are, in addition to the advisor-director: Virginia Kemp and Arbutus Bosley, stage managers; Betty Judy, business Manager; Eloise Oates and Patricia Hulstine, publicity; Edith Awman and Mary Louise Hutter, programs; John Herman, Nelle McCoy and Ruth Hodges, technical directors, and Justine Harman, Barbara Colabrese, Margaret Secrist and Mary Lou Jackson, ushers.

Lonaconing Briefs And Personals

Mrs. Hattie Fisher, East Main Street, is ill at her home.

Alex Lashbaugh, George Grindle and David Cuthbertson have returned to Ambridge, Pa., after visiting their families here.

Mr. and Mrs. William Sheeley, Mr. and Mrs. Roger Sheeley and children, and Mrs. Louis Eizer of St. James and Hagerstown, visited Mr. and Mrs. Fred Sheeley.

Mr. and Mrs. Ralph Reed, St. Mary's Terrace, have received word that their son, Pfc. Ralph D. Reed, is being transferred to Europe from Fort Dix, N. J. He has trained at Fort Eustis, Va.

Mr. and Mrs. Vincent Nolan, and children of Baltimore, visited relatives here.

Miss Dorothy Miller, employee of the Department of Agriculture, at Washington, D. C., visited her parents, Mr. and Mrs. Edward Miller, Knapp's Meadow.

Carol Jean McFarlane was honored on her twelfth birthday with a party at her home on West Main Street.

Mrs. Elizabeth Reed, St. Mary's Terrace, is confined to her home with illness.

Mrs. Sarah Buckholtz, Douglas Avenue, is convalescing from a recent illness at her home.

Frank Sharp, of Philadelphia, Pa., is a guest at the home of Rev. and Mrs. C. E. Hunt, Front Street.

Rev. George Gowans, of Jackson Street, has been appointed to the pastorate at Cross, West Virginia, and will move there in the near future.

Miss Sandra Kay Harrison, of Pontiac, Mich., is visiting her grandparents, Mr. and Mrs. Nicholas Eilbeck, St. Mary's Terrace.

Capt. Walter Linton Morton, son of Mr. and Mrs. Joseph H. Morton, Furnace Street, who recently returned from Korea, visited in Lonaconing with his wife, the former Miss Mabel Jane Hoffa, and daughter, Carol. He is now at Travis Air Base, California.

Mr. and Mrs. Erner Warnick, Lonaconing, announce the marriage of their daughter, Juanita Yvonne, to James W. McGregor, son of Mr. and Mrs. James W. McGregor, 511 Louisiana Avenue, Cumberland. The wedding was solemnized Tuesday, March 27, at the First Methodist Church by Rev. Amos Stone.

The Boy Scouts Mothers Club will sponsor a public games party on Tuesday, April 10, at 8 p.m. at the VFW home.

The Health Center committee will meet Tuesday evening at the Main Street Health Center.

Ward's Studio
Gives Complete
Photographic Service
★ ★ ★
Photographs
Birth Certificates — Discharges
Phone 701 For Information
19 Broadway
Frostburg, Maryland

MON.-TUES. PALACE MAT.-NITE
The funniest new idea on film since "FRANCIS!"
Bonzo
starring RONALD REAGAN · DIANA LYNN
with WALTER SLEZAK · JESSE WHITE and introducing BONZO
A UNIVERSAL INTERNATIONAL PICTURE
LAST DAY LYRIC MAT.-NITE
DOUBLE FEATURE
Ann SHERIDAN · Dennis O'KEEFE
Woman on the Run
with ROBERT KEITH
A FIDELITY PICTURES PRODUCTION · A Universal-International Release
JOHNNY SAVES LEOPARD GIRL
JOHNNY WEISSMULLER
Jungle Jim
Captive Girl
A COLUMBIA PICTURE

Capt. Krumbach Dies Of Wounds In Korean War

Luke Native Was 10-Year Veteran

LUKE — Captain Anthony Krumpach, 37, who died March 30 of wounds, is Luke's second fatality in the Korean War.

John Krumpach, the captain's brother, has just received a telegram from Mrs. W. B. Painter, Montgomery, Ala., notifying him of Anthony's death. Mrs. Painter is a sister of the captain's wife.

Wounded Good Friday

Mrs. Krumpach recently received a letter from a Red Cross worker that "Tony," as he was best known here, had been wounded on Good Friday, March 23. He was being sent back to Japan for another operation.

A graduate of Bruce High School, Westernport, Capt. Krumpach was employed as a welder at the Luke Plant of the West Virginia Pulp and Paper Company for 10 years before he enlisted in the Army at Cumberland in October, 1941.

During World War II Capt. Krumpach served in Africa, Sicily and Italy with the 36th Infantry and after the war he was promoted to first lieutenant.

Reenlists In 1945

After reenlisting in 1945 Capt. Krumpach was stationed at Fort Benning, Ga.; Fort McClellan, Ala. and Fort Bragg, N. C. He visited his home here in November, 1949, after which he was assigned to the Panama Canal Zone where he was stationed nine months. He was transferred directly from there to Korea and while enroute to the latter place on the boat was promoted to captain September 27, last. He was a member of Company L, 56th Infantry known as the Puerto Rican Division.

Capt. Krumpach, who is a native of here, is a son of John Krumpach, Pratt Street, and the late Mrs. Romanna (Keiss) Krumpach. Survivors beside his wife, the former Agnes Culbert, who is employed in Anniston, Ala.; his father, and two brothers, John Krumpach, Keyser, W. Va., and Joseph Krumpach, Luke; also four sisters, Mrs. Rose Hall, Akron, Ohio; Mrs. Margaret Brandlen, Luke; Mrs. Elsie Reeves, Westernport-McCoole Road, and Mrs. Frances Morse, Cleveland, Ohio.

MOOSE DISTRICT LEADERS — These men attended a recent meeting of District No. 1, Loyal Order of Moose, at Oakland. The district comprises members of Cumberland, Frostburg and Oakland Moose lodges. This arrangement is part of a reorganizational plan whereby the Maryland Moose Association was taken into the old Big Four Region, including Ohio, West Virginia, Pennsylvania and New Jersey, with Delaware also added. District officers were elected at a meeting in Frostburg recently. In the picture, taken a few days ago at Oakland, are seated, left to right, the district officers, Arthur Warnick, Oakland, treasurer; A. J. Green, Frostburg, secretary; Ronald Gray, Frostburg, governor; Charles Petty, Cumberland, vice president; Ray Smith, Cumberland, prelate, and W. C. Sowers, Oakland, sergeant-at-arms. Standing, same order, are David Nichols, Pittsburg, Pa., assistant regional director; William Fitzpatrick, Wheeling, W. Va., membership director; William Carroll, Cumberland, District 1 outer guard; Fuller Davis, Frostburg, District 1 inner guard, and Leo Eggers, Clearfield, Pa., vice president Joint Pennsylvania Moose Association.

Tri-Town Stores May Alter Hours

PIEDMONT, W. Va., April 8 — The Tri-Towns merchants will meet at the Piedmont Library at 8 p. m. Wednesday to discuss whether to stay open on either Wednesday or Thursday evenings instead of the present Saturday evenings.

Ormal Hoover, manager of Lou's Auto Store, made the suggestion at a recent meeting of the Tri-Towns Chamber of Commerce.

Pay day at local industries occurs on Wednesday and Thursday, Hoover explained, and people would be encouraged to do more shopping locally if the stores were open on either of the two nights proposed.

A lot of the people go out of town on weekends and there is a decrease in Saturday night shopping, Hoover stated.

Reports were made on efforts by the chamber to have the West Virginia State Roads Commission improve the road from Piedmont to Shaw.

Miss Gleeson Heads Piedmont Women

PIEDMONT, W. Va — Miss Sue Gleeson was elected president of the Piedmont Woman's Club at a recent evening in the Piedmont Library. She succeeds Mrs. John E. Grindle.

Others selected were Mrs. Catherine Ledlow, first vice president; Mrs. E. J. Shaver, second vice president; Mrs. Larry Dimasi, treasurer, and Mrs. Carleton Bell, secretary.

Following the report of the nominating committee and election, the officers were installed by Mrs. J. E. Suter, a former president.

Mrs. Virgil Raines, chairman of the education committee, presided during the program. Miss Jane Botsford, supervisor of elementary education in Allegany county schools, was the speaker. She discussed "Adult Education".

Two piano selections were presented by Helen Metcalfe. Refreshments were served.

Frostburg Personals

Miss Ina K. Spitznas, a member of the faculty of Beall High School, is home after visiting friends and relatives in Baltimore during the spring vacation.

Miss Edna M. Miller, East Main Street, is home after spending her vacation with relatives in Cleveland, Ohio.

Mrs. Elizabeth Thomas, ill for the past ten days, is reported improving at her home, Ormond Street.

Mrs. Orgie Norris, this city, who teaches school in Prince Georges County, near Washington, D. C., spent the weekend here with relatives.

Mrs. James B. Lewis, Ormond Street, is a patient in Miners Hospital, where she was received Saturday after suffering a heart attack.

Thirty-two children have been enrolled to enter the first grade at Hill Street School and 32 were present for the pre-school clinic last week.

Tour Planned At Charles Town

CHARLES TOWN, W. Va. — Jefferson County's first historical tour is scheduled to take place Friday, Saturday and Sunday, April 27, 28, and 29.

During that three day period the county's most historic homes, gardens and public buildings will be thrown open to the general public for the nominal price of a block ticket. Residents of Jefferson County, in colonial costumes, will be on hand at all points of interest to serve as hostesses to the hundreds of visitors expected to throng Jefferson County during the tour dates. Coming as it does at an advantageous time between Virginia Garden Week and the Maryland House and Garden Pilgrimage, Jefferson County's historic tour seems assured of success.

Houses will be open each day of the tour between 10 a. m. and 6 p. m. Guides will be available and Information Booths are to be located on all principal highways leading into Jefferson County. Lunches and light refreshments will be available at several points.

Points of interest to be visited include the Jefferson County Court House and Happy Retreat in Charles Town; McMurran Hall, Rose Brake, Falling Springs and the Rumsey Monument in Shepherdstown; and the following historic mansions in the County: Harewood, Piedmont, Claymont Court, Blakeley, Cedar Lawn and Locust Hill.

24 Davis Pupils Report Perfect Attendance

PARSONS, W. Va.—Ira McDowell, principal of Davis Grade School, has announced that 24 students have completed seven months of school with perfect attendance records. They are John Cussins and Ann Benford, first grade; Douglas Vandevender and Patricia Dime, second grade; Gilbert Bohon, Delton Fout, Wayne Mullenaux and Frank Okolish, third grade; Norma Jennings, Agnes Okolish, Sue Reed, Jack Bigler and Carl Zalatoris, fourth grade; Lee Holcombe, Johnnie Kline, Robert Luzier, Philip Turek, Freeda Cussins and Anna Ruth Jennings, fifth grade; David Glencoe, Joseph Zalatoris, Janice Fout, Della Jennings and Nancy Reed, sixth grade.

Mrs. Burns Will Lead W. Va. Teachers Group

MARTINSBURG, W. Va., April 8 (AP)—Mrs. Beatrice Burns, a visiting teacher in Greenbrier county from Lewisburg, was named president of the West Virginia Classroom Teachers Association at its annual meeting here yesterday.

Other officers include Hupp E. Otto of Wheeling, vice president; Charles Allen of Union, Monroe County, secretary; and Faith Kessell of Dunbar, Kanawha County, treasurer.

The association voted to meet in Parkersburg next year.

HEADS COUNCIL — Henry V. Diefenbach, manager of radio station WGKV in Charleston, W. Va., was elected president of the West Virginia Safety Council at a meeting of the directors. (AP Photo)

Frostburg Church League Dinner Scheduled Tuesday

FROSTBURG—The annual dinner for the boys of the Frostburg Church Basketball League will be held Tuesday at 6:30 p. m., in the recreation room of Salem Evangelical and Reformed Church, Broadway, with Robert Jones as master of ceremonies and Dr. Albert C. Cook, the principal speaker.

Guests will include Charles L. Kopp, county school superintendant; Walter Mackay, one of the organizers of the league; Charles N. Hill, who will present a trophy; R. Herald Fearer, president of the Cumberland league; Kenneth Babcock, coach at State Teachers College; Vincent Halbert, principal of Beall High School, and the Mayor and City Commissioners.

The invocation will be by Rev. George L. Wehler, pastor of Salem Church, and the benediction by Rev. Regis Larkin, assistant pastor of St. Michael's Church.

The awards will be as follows, Hill trophy to St. Michael's which must be won three times for permanent possession, this is the second time for St. Michael's; ten silver basketballs to members of the winning team; engraved medals to John Turner and Michael Finn, co-winners in foul shooting, and a certificate of merit to Samuel McCulloh, high scorer of the season.

The committee in charge consists of Guy Mallow, Clarence Richardson, John Logue and Reuben Lewis.

Following the dinner, a sports movie will be shown by Earl Brain, principal of Beall Elementary School.

The board of governors of the league consists of Ray Middleton, George Klinkhammer, Lawrence Shaner, Francis Carrington, George Kyle, Edward Finzel and Clifford Fearer.

Churches participating include St. John's Episcopal, St. Paul's Lutheran, Eckhart Methodist, Eckhart Baptist, Frostburg Methodist, Welsh Memorial, St. Michaels, Congregational, Church of the Brethren, English Baptist, Presbyterian, Zihlman Methodist, Zion Evangelical and Reformed, Salem and Shaft Methodist.

Tri-Towns Briefs And Personals

Rev. O. Clarence Mitchell, pastor of Piedmont Trinity Methodist Church, was the guest speaker at the April meeting of the Social Welfare Club. Final plans were made for a fashion show being sponsored by the club Wednesday, April 18, in the Piedmont High School auditorium. Donations of $15 to the Crippled Children's League, $10 to the Red Cross and $10 to the Rheumatic Fever and Heart Fund were ordered.

More than 150 members and guests attended a turkey banquet in the recreation hall of Trinity Methodist Church, Piedmont. The affair climaxed a 13-week membership contest of the Wesleyan Men's Bible Class. The Reds, captained by William Bryant, defeated the Blues, headed by Vernon L. Frye.

A meeting of the Girl Scout Lone Troop Association will be held tonight at 7:30 o'clock in the conference room in Luke. Mrs. Virgil Morrison, Mrs. Laura Belle Kelly and Mrs. Louis Kiddy, will be the hostesses.

Election of a nominating committee will feature the meeting of the Hammond Street PTA Thursday night. Teachers will be in their respective rooms to meet with parents from 7:30 until 8 o'clock.

Dr. James H. Wolverton, Jr., will be the guest speaker at a meeting of the American Legion Auxiliary of Victory Post No. 155 at the Legion Home Tuesday evening. Mrs. Walter Grandstaff, Mrs. Clara Warnick, Mrs. Alleda Collins and Mrs. Annie Cline attended the recent meeting of the Mountain District Auxiliary in Lonaconing.

Tri-Towns Fire Company of Piedmont and Potomac Fire Company of here extinguished a brush fire Saturday afternoon in a field in the vicinity of Reese's Station. The firemen used water from a booster tank to put the blaze out.

Victory Class Has Birthday

FROSTBURG—The Victory Bible class of Salem Evangelical and Reformed Church, observed their 28th anniversary with a dinner Wednesday, April 4, in the recreation room of the church, with Rev. and Mrs. George L. Wehler, pastor and Mrs. Wehler, as guests of honor.

The program following the dinner included a devotional service with Miss Carrie Walboth leading in prayer, scripture reading by Mrs. Sophia Layman and the singing of the hymn of the month, "In the Cross of Christ I Glory," by the group.

Other numbers on the program included a reading, "Scriptual Security," by Mrs. Eliza Lewis, and a reading, "Why the Church Invites You to Worship Regularly," by Mrs. Martha Hosken; a story of the legend of the dogwood, by Mrs. Etha Fuller and Mrs. Elizabeth Arnold; an explanation how the creeds were written, The Apostle's Creed, by Mrs. Ruth Kroll and the Nicene Creed, by Miss Rosella Youngerman; history of the class, by Mrs. Eleanor Martens, and a closing prayer for peace, by Miss Annabel Spitznas.

Woolford To Present Senior Piano Recital

BUCKHANNON, W. Va.—Melvin L. Woolford, son of Mr. and Mrs. Clarence W. Woolford of Fort Ashby, W. Va. a student at West Virginia Wesleyan College, will present his senior piano recital Wednesday at 8:15 p. m. in Atkinson Chapel.

Woolford will be graduated from Wesleyan in May with a bachelor of arts degree in music and business administration. He is president of the college choir and a member of the Concert Art Society. In addition to his musical activities he has participated in the intramural sports.

Woolford was graduated from Fort Ashby High School in 1947, being the salutatorian of his graduating class.

Keyser Man's Son Wounded In Korea

KEYSER, W. Va.—Earl E. Rinker, New Creek Drive, has received word from Major General Edward F. Witsell, Adjutant General of USA Army, that his son Cpl. Wilbur A. Rinker, was seriously wounded in action in Korea on March 9. This is the second time Cpl. Rinker has been wounded in battle in Korea.

Cpl. Rinker has been transferred to a base hospital in Japan. His address is: APO 503 c-o Post Office, San Francisco, California.

Keyser Briefs

The Keyser Lions Club gave its fifth annual minstrel in the Keyser High School auditorium to a capacity audience. The affair was for the benefit of the high school band.

The mass x-ray survey that got underway in Mineral County last Friday will be resumed today with the state crew locating at Potomac State School. The equipment will be available from 1 until 4 p. m. today and tomorrow from 9 a. m. until noon and from 1 until 4 p. m. Wednesday the facilities will be at the Mineral County Court House from 9 a. m. until noon and from 1 until 4 p. m.

A general meeting of representatives of Civil Defense groups will be held at 7:30 p. m. Tuesday in the Keyser City Hall.

Midland Briefs

The nominating committee of Grace Methodist Church will meet at the parsonage tomorrow at 8 p. m. with Rev. Louis L. Emerick in charge.

The Methodist Youth Fellowship will meet in the church tomorrow evening at 7 o'clock.

Piedmont Primary Vote Tonight

Fredlock Not For Reelection

PIEDMONT, W. Va.—The Piedmont City biennial primary for the nomination of a mayor and three councilmen will be held tonight at 8 o'clock in the Opera House.

Mayor Harold Fredlock, who has served three terms as mayor, will not be a candidate for reelection. The two prospective candidates are Donald Mellor, a former mayor, and Allan Hill, former councilman.

The mayor will be elected for two years and the two councilmen receiving the most votes at the election Monday, May 14, will be elected for four years and the other one for two years.

The two holdover councilmen are Joseph Maybury and Mervin High. The terms of John Ward, Eugene W. Paxton and William Davis, expire.

The primary will be opened by Mayor Harold Fredlock.

Lowry Heads Keyser Rotary

KEYSER, W. Va., April 8 — T. Warner Lowry, district manager of the Potomac Light and Power Company, was elected president of the Keyser Rotary Club at its annual meeting.

Associated with him in the year beginning July 1, will be Dr. Robert T. Coffman, vice president; George C. Ludwig, treasurer; David Nuzum, secretary, and Chester J. Compton, Clyde Gardner, Edgell Grayson, Calvin McCoole and K. S. McKee, directors.

The new officers succeed Chester J. Compton, president; Edgell Grayson, vice president, and James H. Swadley, Jr., secretary. Ludwig continues as treasurer.

The club is making arrangements for attending and participating in the annual conference at Bedford, Pa., April 22-24. The club has a record for a high percentage of membership at these meetings.

Revival Meeting Ends Successfully

MIDLAND — The revival meeting which closed recently at Grace Methodist Church here resulted in 29 new memers joining the church on profession of faith and seven more by letter of transfer from other churches, Rev. Louis L. Emeirck, pastor, announced.

Large crowds were present for Sunday School and worship services with some attending the meetings from as far away as Hagerstown.

As a result of the services, an adult Bible class has been started and plans made for mid-week prayer service.

Those receiving baptism at the close of the meeting were Marsha Lynn Miller, Ernest Sagal, Jennie Allen, Timmie Mooney, John Gunter, Serena Drew, Charles J. Gurley, Joyce Walker, Wilma Walker and Mrs. James Shearer.

RUSSELL FUNERAL

A funeral service was held yesterday afternoon at the Hafer Funeral Home for Mrs. Naomi E. Russell, wife of George W. Russell, 317 Franklin Street, who died Thursday at her home.

Rev. Norman O. Scribner, pastor of Centre Street Methodist Church, officiated and burial was in Hillcrest Cemetery.

Pallbearers were Kenneth Russell, John Russell, Raymond Russell, Raymond Wagner, Eugene Brant and Clarence Golden.

WALKER RITES

A funeral service was held yesterday afternoon in Bethel Church of the Nazarene, Bowman's Addition, for Luranzy W. Walker who died Friday in Allegany Hospital.

Rev. Joseph E. Byers, pastor, officiated and burial was in Ebenezer Cemetery, near Romney, W. Va.

Pallbearers included Samuel Timbrook, Charles Darr, Oley Miller, Bernard Shipley, J. D. Cannon and Earl S. Smith.

MRS. JOE F. CARRICO

ROWLESBURG, W. Va. — The body of Mrs. Grace Carrico, 69, wife of Joe F. Carrico, who died Friday at her home here, was taken to Christ Methodist Church yesterday at 1 p. m. for services at 2 o'clock. Rev. Ward Harvey officiated with burial in Eglon Cemetery.

Born February 17, 1882, in Bristol, Harrison County, Mrs. Carrico had resided in Rowlesburg more than 50 years. She was a daughter of the late John and Sarah Dennison Skinner.

In addition to her husband, a retired B. and O. engineer, she is survived by two sons, H. J. Carrico, Ambridge, Pa., and Blair Carrico, Rowlesburg; five daughters, Mrs. Nelle Peters, Baltimore; Mrs. Della Fearer, Rowlesburg; Mrs. Dorothy Gearard and Mrs. Lilith McMillen, Akron, Ohio, and Miss Sarah Carrico, at home; three sisters, Mrs. Nora Powell, Bridgeport; Mrs. Nelle Findley, Hazeldale, and Mrs. Osie Campbell, Clarksburg, and nine grandchildren.

GENTRY RITES

WESTERNPORT — A service for Charles Gentry, 71, who died Friday at his home in Franklin, near here, were held yesterday afternoon at the Beal Funeral Home, Westernport. Rev. E. W. Welford, pastor of the First Assembly of God Church, officiated. Burial was in Philos Cemetery.

Pallbearers were William Trenum, Elmer Miller, Harrison Dye, Enoch Blizzard, Patrick Mayhew and Edward Gales.

DEATHS and FUNERALS

PATRICK L. CULLEN

Patrick L. Cullen, 62, of 4269 Wilkins Avenue, Baltimore, died Saturday afternoon in Allegany Hospital where he was admitted March 30.

For the past two weeks he had been visiting a sister, Mrs. John M. Bryson, 314 Columbia Street.

Born in Frostburg, Mr. Cullen had lived in Baltimore and Hyattsville 14 years. A brother, Brian M. Cullen, 48, Frostburg, died February 26.

Survivors include his widow, Mrs. Elizabeth McKenna Cullen; four other sisters, Mrs. Elizabeth Morgan and Mrs. Veronica Narey, Frostburg; Miss Genevieve Cullen, this city, and Mrs. Margaret Meyers, Hanover, Pa., and a brother, Timothy A. Cullen, Washington.

The body is at the Hafer Funeral Home, Frostburg.

A funeral service will be held tomorrow at 9:30 a. m. in St. Michaels Catholic Church. Interment will be in the church cemetery.

REPHANN SERVICES

ECKHART—Services for Howard Rephann, of here, who died Tuesday in Miners Hospital, were held Friday in Eckhart Methodist Church. Rev. Wilbur Grose, pastor, officiated.

Pallbearers were Upton Loar, Reuben Lewis, Aaron Snyder, Harold Snyder, John Geis and William Engle, Sr.

HOCKMAN RITES

FROSTBURG — Last rites for John Leslie Hockman, 69, of Park Avenue, who died Friday in Miners Hospital, were held yesterday at 1 p. m. from the Hafer Funeral Home. Rev. George Wehler, pastor of Salem Evangelical and Reformed Church, officiated and interment was in Rose Hill Cemetery, Hagerstown.

Pallbearers were William Llewellyn, Evan Sigler, Irvin Pritchard, Charles Smutz, Clement Spiker and Franklin Cook.

WALTER S. IMES

Walter S. Imes, 54, formerly of this section, died Thursday at his home in Akron, Ohio. Burial will take place there today.

A native of Chaneysville, he was a veteran of World War II. His parents were the late Philip and Lavinia Trail Imes.

Survivors include his widow, Mrs. Catherine Imes; three sisters, Mrs. Sherman Deremer and Mrs. Amy Tee, Akron, and Mrs. Carrie Mills, Ridgeley, and one brother, Philip Imes, Akron.

LARKINS BURIAL

Mrs. Bernie M. Larkins, 51, wife of Edward D. Larkins, 428 Forester Avenue, who died Thursday at Allegany Hospital, was buried Saturday afternoon in Greenmount Cemetery following rites at the Kight Funeral Home. Rev. Dr. Hixon T. Bowersox, pastor of St. Paul's Lutheran Church, officiated.

Pallbearers were Joseph E. Crabtree, Owen Smith, George F. Herpich, Harry Norris, Earl L. Wilkins and Francis A. Warnick.

MOATS FUNERAL

Services for James Edward Moats, 84, of 126 Main Street, Ridgeley, who died Thursday, were conducted Saturday afternoon in Calvary Methodist Church there by Rev. J. E. McDonald, pastor, and Rev. William Elliott, pastor of First Methodist Church. Burial was in Rose Hill Cemetery.

Pallbearers were Lawrence Maxson, Olin B. Logsdon, Daniel Collins, Floyd Comer, Marion Phillips and Charles McFarland.

PERRIN SERVICES

Services were held Saturday afternoon in Mt. Zion Christian Church for McAlonie Perrin, 80, Bowman's Addition, who died Wednesday. Rev. Walter M. Twigg officiated and interment was in the church cemetery.

Pallbearers were Carl Bennett Clarence Henry, William Cook, Elmer Trail, Clarence Minnick and LaMar Minnick.

MRS. WILLIAM S. HEDRICK

Mrs. Betty Jane Hedrick, 71, wife of William S. Hedrick, Route 3, Bedford Road, died Saturday in Allegany Hospital where she had been a patient since March 17.

Born in Pendleton County, W. Va., Mrs. Hedrick was a daughter of the late Elijah and Elizabeth Thompson Nelson.

Surviving, besides her husband, are five daughters, Mrs. Ethel M. Mallow, Flintstone; Mrs. Lora E. Twigg, Bedford Road; Mrs. Vallie Zembower, Baltimore Pike; Mrs. Rozie Toomey, this city, and Mrs. Mary L. Cooper, Fostoria, Ohio, and five sons, Berlin D. and A. Clinton Hedrick, both of Christie Road; Jesse W. Hedrick, this city; Garrell E. Hedrick, at home, and Emory Hedrick, Fostoria.

Mrs. Hedrick also leaves two brothers, Robert Nelson, Clearville, Pa., and John A. Nelson, Circleville, W. Va.; two sisters, Mrs. Lottie Waybright, Bartow, W. Va., and Mrs. Vada Darnell, White Sulphur, W. Va.; 34 grandchildren and eight great grandchildren.

The body is at the residence. Services will be conducted today at 2 p. m. in Zion Methodist Church by Rev. Gordon R. Hall, pastor, and Rev. B. F. Hartman, pastor of Cumberland Methodist Circuit. Interment will be in Zion Memorial Burial Park.

MRS. SARAH FREEMAN

Mrs. Sarah Freeman, 44, Cleveland, Ohio, sister of Samuel Gerson, Frostburg, died yesterday morning in Cleveland Hospital where she had been a patient since Friday night.

A native of Frostburg, she was the daughter of the late Meyer and Ida Kline Gerson.

She graduated from Beall High School in 1924 and later from Columbia University, New York. She had taught school in Cleveland, Ohio, for several years.

Survivors include her husband, Peter Freeman; three brothers, Hyman Gerson, Columbia, S. C.; Joseph Gerson, Baltimore; Samuel Gerson, Frostburg; four sisters, Mrs. Paul Kaufman, and Mrs. Henry Sherman, Newark, N. J.; Maurice Rubenstein, Baltimore; and Miss Matille Gerson, Miami, Fla.

The body will arrive at the Hafer Funeral Home this morning and a funeral service will be held there tomorrow at 11 a. m.

Rabbi Jossef Kratenstein, Beth Jacob Congregation, will officiate and interment will be in East View Cemetery.

THOMAS E. PORTER

FROSTBURG—Thomas E. Porter, 66, Eckhart, an employe of the Kelly Springfield Tire Company, died Sunday morning in Miners Hospital where he had been a patient for three weeks.

He is survived by his widow, Mrs. Maude Nelson Porter, two daughters, Mrs. Prentiss White, Cumberland and Mrs. Albert Pfingsten, Aberdeen, Md.; a son Oliver Bruce Porter, U. S. Navy; two grandchildren; two sisters, Miss Fanny Porter, Eckhart and Mrs. Colonne Long, Frostburg, four brothers, Edward Porter, Eckhart; Jesse, Detroit; Harry, Canton, Ohio, and Dewey, Frostburg.

He was a member of the Eckhart Methodist Church and the Brotherhood of Locomotive Trainmen. The body is at the home, Parkersburg Road, Eckhart.

HAROLD C. STEMPLE

ROWLESBURG, W. Va.—Funeral services will be held today at 2:30 p. m. at the White Ridge Church on Limestone Mountain for Harold Clifford Stemple, 26, who drowned Friday when he fell from a horse while crossing the Cheat River here.

A native of Auroa, W. Va., he was a son of Mrs. Lillian Warner Stemple, of here, and the late Charles Martin Stemple. Besides his mother he is survived by six brothers, Joseph, of Shaw, W. Va.; Thurston, of Erwin, W. Va., Ishmael and Vincent, both of Terra Alta, W. Va., Melvin, of Hutton W. Va., and Olin, of Morgantown; and three sisters, Mrs. Eula Knotts, of Shaw; Mrs. Beryie Smith and Miss Nola Stemple, both of Fairmont, W. Va.

Rev. H. Sheets, of St. George Methodist Church, will officiate and the burial will be in Mt. Carmel Cemetery.

MRS. MARY J. SIMMONS

PARSONS, W. Va.—Services for Mrs. Mary Jane Simmons, who died Thursday at her home in Mackeyville, were held yesterday at 2 p. m. from the Greenlief Funeral Home here with Rev. Jonas Sines, pastor of Oakland, Md., Church of the Brethren, and Rev. Paul Bell, pastor of First Baptist Church, officiating. Burial will take place in Parsons City Cemetery.

Mrs. Simmons was born March 24, 1877, in Cabins, a daughter of the late William and Mary Jane Nelson Jordan. Her husband died in 1948. She held membership in Church of Jesus Christ.

Surviving are four sons, Edward Simmons, Hambleton; Clay Simmons, Parsons; Kenny Simmons, Crichton, and Denver Simons, at home; a daughter, Miss Nana Simmons, also at home; one brother, Sampson Jordan, Hambleton; ten grandchildren and four great grandchildren.

NOAH M. CRITES

MOOREFIELD, W. Va. — Noah Martin Crites, 77, Moorefield, who died Thursday at Winchester, Va., Memorial Hospital where he was admitted March 27, was buried Saturday in Crites Cemetery, near Dorcas, following services at 1:30 p. m. in Baker's Chapel, near Durgon.

His parents were the late John and Margaret Crites.

Surviving are his widow, the former Lola Bergdoll; two sons, Herman Crites, New Creek, and Luther Crites, Luke, Md.; four daughters, Mrs. Minnie Dellinger, Westernport, Md.; Mrs. Dora Weese, Moorefield; Mrs. Della Bergdoll, Purgittsville, and Mrs. Mabel Helmick, Martinsburg; four brothers, George W. Crites, Petersburg; Eugene, Ray and Wilbert Crites, Durgon; a sister, Mrs. Virginia Vance, Dorcas; 16 grandchildren and three great grandchildren.

Lost: One Time Book, reward, return to George F. Engle, 10 Charles Street, Frostburg.
Adv. Apr. N-T-7-9-10

Potomac Players To Stage Comedy Tonight, Tuesday

Keyser School Group Performs

KEYSER, W. Va.—"Yes and No," a two-act comedy, by Kenneth Horne, will be presented by the Potomac State Players Club in the Auditorium at Potomac State School, tonight and Tuesday. The premier showing will be at 8:15 o'clock tonight under direction of Mrs. Gwendolyn Gillham, adviser of the club.

The story, which will be told in the two acts and an epilogue, centers around a family of a minister and his wife and two daughters, one aspiring to be a great pianist and the other to become a famous actress; a maid and an assistant to the minister.

Local student actors are: Carl Davis, Jr., Peggy Jo Davis, Patricia Hartsfield, Jo Ann Stangel, Martha Lee Gainer, Donald Kiddy and Louis Everstine. Others active in the plans for the presentation, are, in addition to the advisor-director: Virginia Kemp and Arbutus Bosley, stage managers; Betty Judy, business Manager; Eloise Oates and Patricia Hulstine, publicity; Edith Awman and Mary Louise Hutter, programs; John Herman, Nelle McCoy and Ruth Hodges, technical directors, and Justine Harman, Barbara Colabrese, Margaret Secrist and Mary Lou Jackson, ushers.

Lonaconing Briefs And Personals

Mrs. Hattie Fisher, East Main Street, is ill at her home.

Alex Lashbaugh, George Grindle and David Cuthbertson have returned to Ambridge, Pa., after visiting their families here.

Mr. and Mrs. William Sheeley, Mr. and Mrs. Roger Sheeley and children, and Mrs. Louis Eizer of St. James and Hagerstown, visited Mr. and Mrs. Fred Sheeley.

Mr. and Mrs. Ralph Reed, St. Mary's Terrace, have received word that their son, Pfc. Ralph D. Reed, is being transferred to Europe from Fort Dix, N. J. He has trained at Fort Eustis, Va.

Mr. and Mrs. Vincent Nolan, and children of Baltimore, visited relatives here.

Miss Dorothy Miller, employee of the Department of Agriculture, at Washington, D. C., visited her parents, Mr. and Mrs. Edward Miller, Knapp's Meadow.

Carol Jean McFarlane was honored on her twelfth birthday with a party at her home on West Main Street.

Mrs. Elizabeth Reed, St. Mary's Terrace, is confined to her home with illness.

Mrs. Sarah Buckholtz, Douglas Avenue, is convalescing from a recent illness at her home.

Frank Sharp, of Philadelphia, Pa., is a guest at the home of Rev. and Mrs. C. E. Hunt, Front Street.

Rev. George Gowans, of Jackson Street, has been appointed to the pastorate at Cross, West Virginia, and will move there in the near future.

Miss Sandra Kay Harrison, of Pontiac, Mich., is visiting her grandparents, Mr. and Mrs. Nicholas Eilbeck, St. Mary's Terrace.

Capt. Walter Linton Morton, son of Mr. and Mrs. Joseph H. Morton, Furnace Street, who recently returned from Korea, visited in Lonaconing with his wife, the former Miss Mabel Jane Hoffa, and daughter, Carol. He is now at Travis Air Base, California.

Mr. and Mrs. Erner Warnick, Lonaconing, announce the marriage of their daughter, Juanita Yvonne, to James W. McGregor, son of Mr. and Mrs. James W. McGregor, 511 Louisiana Avenue, Cumberland. The wedding was solemnized Tuesday, March 27, at the First Methodist Church by Rev. Amos Stone.

The Boy Scouts Mothers Club will sponsor a public games party on Tuesday, April 10, at 8 p.m. at the VFW home.

The Health Center committee will meet Tuesday evening at the Main Street Health Center.

Ward's Studio
Gives Complete
Photograhic Service
★ ★ ★
Photostats
Birth Certificates — Discharges
Phone 787 For Information
19 Broadway
Frostburg, Maryland

BULLDOZER For Hire
Foundation, Excavating
Grading
Back Filling
Noah R. Hendly
Route 1, Carlos, Box 80
FROSTBURG PHONE 701-W-4
Call Between 8 a. m. and 12 Noon

MON.-TUES. PALACE MAT.-NITE
The funniest new idea on film since "FRANCIS!"
BEDTIME for BONZO
starring RONALD REAGAN • DIANA LYNN
with WALTER SLEZAK • JESSE WHITE and introducing BONZO
A UNIVERSAL INTERNATIONAL PICTURE
LAST DAY LYRIC MAT.-NITE
DOUBLE FEATURE
Ann SHERIDAN • Dennis O'KEEFE
WOMAN on the RUN
with ROBERT KEITH
A FIDELITY PICTURES PRODUCTION • A Universal-International Release
JOHNNY SAVES LEOPARD GIRL
JOHNNY WEISSMULLER as Jungle Jim
CAPTIVE GIRL
A COLUMBIA PICTURE

The Cumberland News

Published daily, except Sunday, 7-9 S. Mechanic St., Cumberland, Maryland, by The Times & Alleganian Company.

Entered as second class mail matter at Cumberland, Maryland, under the act of March 3, 1879.

A. T. BRUST, JR., Managing Editor

Member of The Audit Bureau of Circulation.

Member of The Associated Press.

Subscription rates by Carriers

30c per week .05c single copy

Mail Subscription rates upon application.

The Cumberland News assumes no financial responsibility for typographical errors in advertisements, but will reprint that part of an advertisement in which the typographical error occurs. Errors must be reported at once.

Monday Morning, April 9, 1951

Farm Manpower

The government's call upon American farmers to bring in during 1951 the largest quantities of food and fiber ever produced in the United States in any one year has raised the question of whether enough farm workers will be at hand at the end of the growing season to harvest the expanded crops. As sons are taken into the armed services and hired hands are attracted in increasing numbers to higher paying jobs in industry, farm operators hesitate to take on the costs of putting additional land under cultivation without assurance of adequate labor supplies.

A survey of farmers' planting plans made public in mid-March by the Department of Agriculture indicated that this year's farm production may fall considerably short of the national goals announced by the government six weeks earlier. The uncertainty of farmers over future labor supply has been assigned as the chief reason behind planned reductions in acreage.

Government officials have been reluctant to advance any specific estimates as to just how many farm workers will be needed this year because they say farm labor requirements as of any given time are affected by too many imponderables. But the National Grange estimates that one million additional workers will have to be recruited to attain full production on the farms. The figure is based on estimates of the number of agricultural workers going into the military services and the number leaving for city employment, plus the additional workers needed this year to harvest some 20 million more acres.

The present emergency period shows basic differences in farm production and employment, and in the national economy as a whole, from the conditions which existed in the defense period just before World War II. The country's labor force is now almost fully employed while in 1941 there were 5½ million unemployed. And the farm working force at this time can spare fewer men for defense industry and the armed forces because, in the first place, it is smaller, and, in the second, it is more difficult for farmers to replace men experienced in handling modern farm equipment.

Since the farmer can't meet the high wages of industry, his main attack has been aimed against the working of the Selective Service system. Farm people assert that taking a large number of farm boys into the service now will put brakes on farm production over a long period. In the immediate situation, they ask that special consideration be given to retaining on the farm a corps of highly experienced workers including equipment repairmen and other specialized personnel.

Most promising means of overcoming farm labor shortages are believed to be the recruitment of persons not now in the labor force and more efficient use of the migratory labor force for work on the farm at peak seasons. Fuller use of the services of people not normally engaged in agriculture including students, older persons, odd-job men and even housewives is recommended by farm manpower experts as the first resort. The United States Employment Service will undertake to see that migrant workers are kept at work continuously after they reach a community, and, when the peak of demand has passed in one community, that the migrants are routed to other areas with the least possible delay in order to hold loss of working time to a minimum.

In addition, provision for government importation of large numbers of foreign field workers to supplement domestic farm manpower is being urged upon Congress by areas with large-scale farming operations. Legislation to extend and supplement the United States-Mexican farm labor agreement of 1949 is now under consideration by committees of both houses.

Striking evidence of the gains in agricultural production that would be possible if the presently available farm labor force was used with greater efficiency has been presented in a report to the Joint Committee on the Economic Report by Sen. Sparkman's subcommittee on low-income families. The report cites figures to show that the equivalent of 2.5 million workers could be added to present farm manpower if the work capacity of all underemployed rural people were fully utilized.

Permanent ECA?

Although economic recovery in Western Europe has been "substantially achieved," President Truman will recommend to Congress that the ECA be maintained on a continuing basis "to help carry out the programs essential to the security of the free world." This proposal illustrates anew and in startling outline the Washington habit of never scrapping an agency that once has become a part of the government.

It may be conceded that the ECA has done a good job. The fact that it has finished its work a year ahead of its time table is testimony to that effect. It may even be admitted that it contains within its ranks men of outstanding ability who can perform a public service of high importance.

But the suggestion that the whole organization be kept alive reflects the kind of thinking which has fastened a tremendous bureaucracy upon the nation and caused a constant rise in the cost of running the government.

Before accepting Mr. Truman's recommendation that the ECA be continued—lock, stock and barrel—Congress should demand that he spell out, letter by letter, the new duties he has in mind. He should be asked to do better than to say merely that "new tasks have been forced upon us."

Toward European Unity

The Schuman plan for pooling the steel and coal of France, Germany and four other European nations, under international control, is now up to the signatory nations. If adopted, it should do much toward lessening the economic rivalries of Europe.

Approval of the Schuman formula is now leading to the next step, the formation of a unified agricultural market, with 16 countries as members, all the way from Ireland to Turkey. This is expected to increase production and stabilize prices. So far the idea has got no further than invitations by France, to the other nations involved, to join in working out a plan.

Just a few years ago these steps toward the unification of Europe would have seemed impossible, or at least unattainable for many years. The present activity testifies to a realistic appreciation of the necessity of scrapping the old national rivalries if Europe is to survive.

Being sent to bed by a bothersome case of flu is neither comfortable nor cheering for the bustling, active man. But at least he has an excuse to avoid shaving for a while.

How To Keep Well

By DR. T. R. VAN DELLEN

To the limit of space, questions pertaining to the prevention of disease will be answered. Personal replies will be made under proper limitations, when return stamped envelope is enclosed. Dr. Van Dellen will not make diagnosis or prescribe for individual diseases.

It's Time To Think About Camps

AT THIS TIME of the year many children begin to look forward to going to a summer camp. It will be a new adventure for some and for others a renewal of old acquaintances and haunts. Such vacations have become an old American custom for boys and girls between the ages of 3 and 16.

The success of the venture depends largely upon the ability of the child to adjust when away home. Those who are secure in their family life do best. But this does not mean that the majority do not need some encouragement on separating from their parents. Furthermore, there is likely to be anxiety on both sides which as a rule escapes detection because it is well hidden.

• — • — •

There is one thing for certain, however, and that is that the youngster never should be led to believe that he is being sent away for the convenience of the family. Moreover, the attitude of the parents often governs the amount of apprehension. When the question of sickness enters the discussion, for example, the mother sometimes makes matters worse by taking a pessimistic attitude or saying, "Let's not worry about that, too." Everything will be fine if she tells the lad that a physician will be called should he become ill. It is poor policy also to build up the camp as a place where the boy or girl will learn to behave; "you wait and see what they will do if you won't eat, make your bed, or pick up your clothes." As a matter of fact the routine of the camp is not set up to correct bad habits or to handle a child as a trainer does in teaching obedience to animals.

Difficulty may arise in evaluating a camp and fitting it to the individual child. A timid youngster may have a hard time in a place where the going is rough. The reverse also is true. It has been said that most camps fall into one of two categories. The first is the competitive type that emphasizes teamwork and group rivalry; the guest is encouraged to develop a strong sense of loyalty to his cabin mates, troop, and den. This is the camp for the child who likes to overcome all competition and rivalry. The second is noncompetitive; more emphasis is placed upon individual freedom and intuition. This varety resembles so-called progressive schools.

• — • — •

In the past only the healthy were permitted to go to camp. Nowadays more and more organizations are providing such opportunities for children with heart troubles and diabetes. Similar camps also are available for little ones who are physically handicapped or emotionally disturbed. Some are day camps located in parks or forest preserves near the city. They are less expensive because they do not provide constant 24 hours a day care. They do require counselors who are specially trained to handle the type of incapacity present. Here the youngster is taught new skills and learns to live and play with other children to encourage adaptability, reliance, and independence.

Camps are available for the entire family. These are more suitable when the offspring are too young to be left alone or the family is unable to afford a vacation for themselves as well as camp for the sons and daughters.

TOMORROW: Leg amputations did not clip the wings of these generals.

• — • — •

BAD TEMPERED

Mrs. G. P. writes: What's wrong with a man of 47 with such a violent temper that he will damage his own property if frustrated? Is it high blood pressure?

REPLY

No. Formerly, we said that such outbursts were caused by getting up on the wrong side of the bed. Nowadays we say these people are temperamental. High blood pressure is likely to be a result rather than a cause of this type of behavior, consequently this man is doing more harm to himself than to the furniture.

LEUKEMIA

R. T. writes: What is lymphatic leukemia and what is being done for it?

REPLY

In this disease the lymph tissues thruout the body become overactive and manufacture excessive amounts of white blood cells [lymphocytes]. The output may be so large that the blood becomes milky in appearance. Leukemia has been referred to as "cancer of the blood." The condition often is helped by X-ray treatments or utilizing aminopterin or nitrogen mustard. An absolute cure still is lacking.

SWEETS AND THE SKIN

L. D. writes: I started to eat candy and cake in between meals to gain weight but now I have pimples. Could the sweets be responsible?

REPLY

Yes. Many individuals are forced to limit their intake of chocolate and other confections if they want to preserve a clear complexion. Why not try a glass of milk between meals?

Her First Date

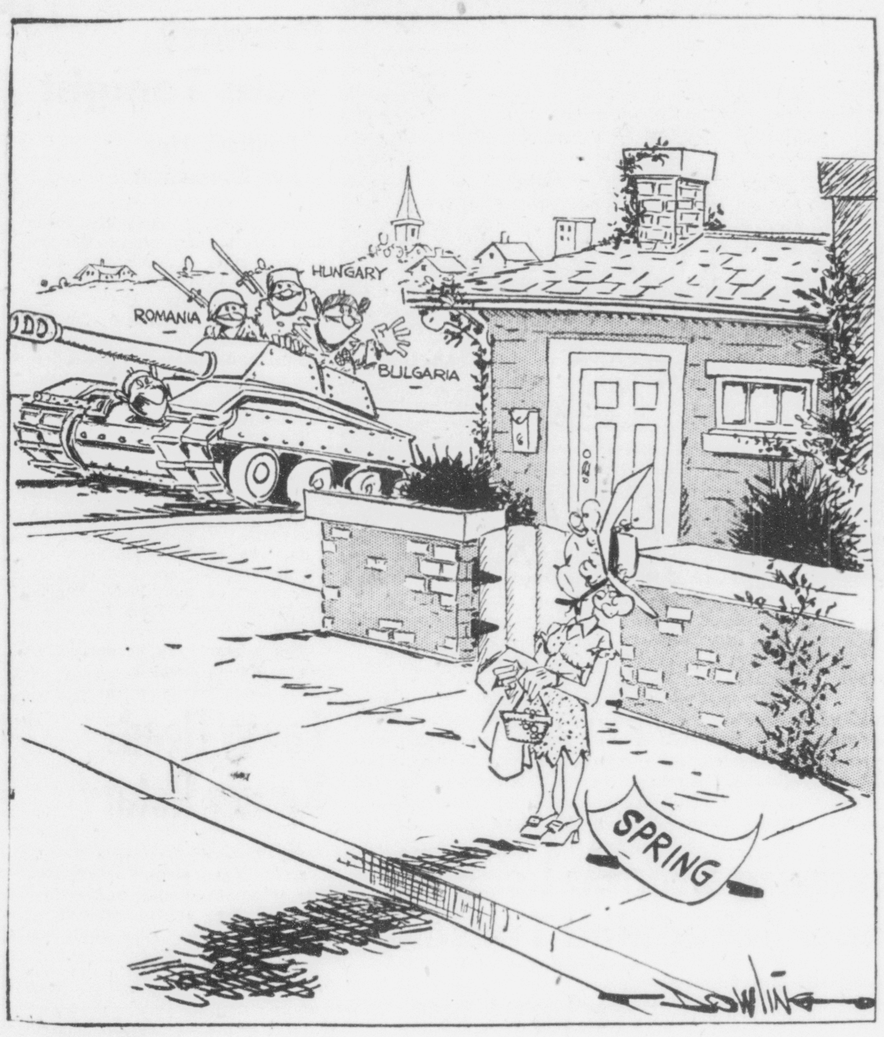

DREW PEARSON on—

The Washington Merry-Go-Round

Allied Troops Plan Demonstration Of Solidarity; GOP Leaders Dodge Corrupt Practices Charge; Cruisers Mar Latin-American Friendship

WASHINGTON—At General Eisenhower's headquarters in Paris last month plans were being made to land the 4th Infantry Division at Cherbourg or Havre in a sort of peacetime Normandy beachhead operation and march it up the Champs Elysees as a symbol of American-Allied solidarity. At that time the division was scheduled to arrive about the first week in April.

The Senate debate delayed these plans, of course, but this may have been a blessing in disguise. For plans were also under discussion to have the British land their 11th Armored Division in France on the same day that the first American troops arrived; and to have a French division prepared simultaneously to meet them.

This show of solidarity is one of the most important things needed in Europe today. There has been too much arguing over who would supply what; over how many troops this country would furnish against that country.

What Europe and the United States need most is confidence—confidence in each other and confidence in themselves.

The arrival of three divisions—French, British and American—in France for entrainment to Germany at exactly the same time, would give a greater feeling of confidence than any other single gesture.

It is a mistake for the United States to send too many troops to Europe in a hurry, for the Europeans have the impression anyway that we are pushing them into war. It would also be a mistake for France and England not to match our 4th Division immediately, because many Americans have the impression that we are shouldering the whole arms burden.

Therefore, when the 4th Division hits Normandy sometime in late April or early May, it should be the occasion of a great and simultaneous show of mutual confidence—with new French and British divisions joining in a gigantic Allied parade up the Champs Elysees.

Campaign Violations

There is a good reason why Republican leaders are suddenly demanding that the Senate probe of the Maryland senatorial campaign be terminated forthwith. Reason is that the sluggish Justice Department is beginning to prick up its ears about possible violation of the Corrupt Practices Act.

This was an act put on the statute books in order to keep huge amounts of money from being dumped into congressional and presidential campaigns. The law was written for the excellent reason that when a candidate or political party receives too much dough from any one source—whether big corporation, executive or labor union—that senator tends to be owned by his financial backer.

He votes in the Senate not for the people who voted for him, but for those who contributed to him.

In recent years both Democrats and Republicans have been thumbing their noses at this law. But with the recent cleanups of Democratic Senators Fulbright, Kefauver et al, which have hit the Democrats, there is increasing sentiment for enforcing the Corrupt Practices Act—which may also hit some Republicans.

In Maryland for instance, Charles Tuttle of Rustless Steel gave $8,000 to the GOP-Butler campaign against Senator Tydings. This was in violation of the law, because $5,000 is the top limit of any single contribution. But after the $8,000 item was filed and Butler's headquarters realized that this violated the law, they hurriedly claimed that part of the $8,000 was "just a loan."

Then, on February 27, long after the November election, Jon Jonkel, Chicago-loaned manager for Butler's campaign, suddenly discovered that he had forgot to file around $27,000 in contributions.

It is significant that Jonkel's memory was jogged—five months after the elections—by the fact that a Democratic investigator for the Monroney Committee had discovered $27,300 worth of expenditures which the Republicans failed to report. This was on February 17. On February 18 a meeting was held in the hotel apartment of Senator Brewster, chairman of the GOP Senate Campaign Committee, attended by Senator Butler, his attorney, and an attorney for the Chicago Tribune's Washington Times-Herald. The latter newspaper was masterminding the anti-Tydings campaign.

It was just after this that Butler's campaign manager (also supplied him by the Chicago Tribune group) suddenly remembered $27,000 of contributions that had slipped his mind back in November. Hurriedly he filed them.

That is why Senators Wherry of Nebraska and Welker of Idaho are vigorously demanding the end of the Maryland probe. But they too seem to have bad memories. For during the 80th GOP-controlled Congress, the Senate held an election probe in Maryland which lasted two years. That time, however, they were investigating Senator O'Conor, a Democrat. Now the Democrats are investigating a Republican—though for only three months, not two years.

Cruisers Win Enemies

Latin-American diplomats are too polite to talk about it publicly, but there has been a lot of private grousing over American stupidity in sending two American cruisers to Argentina just at a time when Dictator Peron was consistently and vigorously kicking Uncle Sam on the shins.

While the State Department also sold two cruisers each to two old friends, Chile and Brazil, unfortunately the two cruisers which Argentina got not only completely nullified the effect of the gestures to Brazil and Chile but made them sore as blazes.

In fact, public opinion in both Brazil and Chile today is probably more critical of the U.S.A. than at any other time, partly because of these cruisers.

"If the United States rewards its critics, as it did Argentina," say a lot of Brazilians, "then perhaps we should be critics too. Apparently the State Department believes in kicking its friends and helping its enemies."

Self-Protection

By ROGER W. BABSON

WASHINGTON, D. C., April 8—For some time, I have been advising my readers who live in large cities to have—as insurance—a small house with enough land to feed one's family and far enough away from the large city to be safe in case of World War III. I am not recommending farming as a small business, as it is fast becoming a 'big business" operation. It is very difficult for an inexperienced person, without much capital, to compete with big farmers. As insurance, however, I believe such a small place in the country is the cheapest, safest and most sensible insurance a family can buy, after being insured against fire.

Being Smug Will Not Pay

I am now getting letters from readers saying: "We already have a house to which we can flee in an emergency. Hence, we are okay whatever happens." This week I wish to remind such readers that they have forgotten the "refugee problem." It is very possible that when you reach your "hide-away" you will find it already occupied by others who have fled from a large city and—by permission of the Red Cross or some state official—have already taken possession. The rule may be that the first refugees who reach an unoccupied house—or an occupied house with empty rooms—can take possession, whoever the owner may be.

Hence, it is important that we (who think we are well provided with a safe refuge) should wake up and do something now, to prepare for an abrupt surprise! This applies not only to those who are planning to flee to a summer place in the country, but also to those who now live smugly in the quiet suburbs of some city which may be bombed. Such houses will be occupied by strangers if we leave them vacant—while we must share them with strangers if we remain in them. In case of enemy bombing, refugees will be given any empty beds whenever needed.

"What shall we home owners do?" you ask. Let me reply that our future safety depends upon getting interested now in helping the other fellow. If a city within 75 miles is bombed, only those who are truly unselfishly interested in helping the refugees will save their own homes, whether in a city suburb or in a little farm or village. This means we should now become an active Red Cross or refugee worker. We should now study first-aid nursing and emergency diet. We should now definitely plan to take strange people into our homes either in entirety or in part, in case of need. If we have a barn or garage or empty building, we should now fix it up for refugees. Our personal safety will then depend not upon how much money we have, but how much we are doing for other people who have lost everything. Only our generosity will save us. Smugness and the feeling that we will get preferential treatment because of our houses, our money, our social standing or our political pull could land us in a concentration camp.

Cease Being An "Anti"

It is very important that we at once quit being an "anti" and now train ourselves and our children to care and share with others. It seems as if everyone with whom I talk is "anti-something." Some families are anti-Jewish, others anti-Negroes, others anti-Catholics and others anti-Protestants, or anti-Labor or anti-Capital! Then, I find one family is anti-Truman and the family next door is anti-Taft, or anti-something else. Some are for World Federation, in which I believe, and others laugh at me. To save our own necks we must forget this "anti-stuff" and remember Jesus' profound statement: "If we are to save our lives we must be willing to lose our lives."

All of us are more or less "anti" on our foreign policy—whether to follow Hoover or Dewey, or Acheson. I especially wish the United Nations could quit its childish debating about "who cast the first stone." It should unite on some constructive policy providing all countries with their just peace needs of oil, food and other necessary raw materials. This is the only way War III can be prevented. Our hope and safety lies not with more bombers, more ships and more ground troops, but in assuring the world of the Four Freedoms which we offered them nearly ten years ago. But, in the meantime, let all of us plan something for the refugees in case some city near us is bombed.

These Days

By GEORGE E. SOKOLSKY

The National Police Force

J. EDGAR HOOVER has an opportunity to extend his authority, to build his empire hugely, to obtain increased funds from Congress for the FBI. Astonishingly, he rejects the prospects. No one ever heard of a Washington bureaucrat refusing more power and more money.

Yet in the face of a great demand that something should be done to rescue the country from racketeers, dope peddlers, fixers, crooked politicians and money-hungry middlemen, Hoover said this to the Kefauver Committee:

"This nation has no need for a national police force. Cries frequently are heard that America, to meet 'the problems of the day,' must create a master, over-all law enforcement agency, whose authority would extend to every nook and cranny of the nation. I disagree with this attitude. My experience has demonstrated that the present system of law enforcement, national, state and local, is the best system. The peace officer must be the servant of the people—protecting their interests and responding to their will. The law enforcement agency must be an integral part of the community. Otherwise, the American system of democratic government would be defiled."

In all the excitement engendered by the Kefauver investigation, three facts stand out:

1. The law must be enforced, but no matter what the urgency, our civil liberties must not be imperiled and our structural relations between the federal, the state and municipal governments must not be altered.

For many years, many reformers have tried to abolish state governments. At one time, the new dealers tried to cut the United States into regions which would override the states. These efforts failed, but we can destroy our structure by the careless use of our own enthusiasms. J. Edgar Hoover is to be praised for rejecting a trap which would put him at the head of a gestapo.

2. It is true that the Mafia does operate in the United States as the Communist party operates in the United States. Neither of them could operate if the American people were alert and if our officials enforced the law, Hoover said:

"There can be no concealment of the fact that law enforcement has not always performed at peak expectations. The fault is not in the system but in the way it works. The American people, if they desire competent, efficient and effective administration of justice, must be willing to provide financial means, moral support; and a practical realization of the responsibilities of citizenship. A police department, understaffed, underpaid, and ill-equipped, cannot properly fulfill its duties. Lack of public interest may allow a small minority of peace officers, aided and abetted by corrupt politicians, crooked prosecutors and underworld 'fixers,' to bring shame upon the profession. Action is needed, not to revamp the fundamental structure of American law enforcement, but to strengthen, in technical skill, character and esprit de corps, the existing institutions."

In the shift from a rural to an urban population, a serious change took place in the attitude of the American people to civic responsibilities. Shifting populations add to that the characteristics of a rootless people. Public standards toboggan when the public lacks concern.

It is perhaps a pity that, in recent years, we have become so concerned with foreign affairs and wars and the fears of wars that interest in our own affairs has unfortunately shifted, particularly in metropolitan areas where little attention is paid to what is done by public officials.

In fact, in cities like New York, Chicago and Los Angeles, to mention three, elections often hinge on extraneous issues which are in no manner related to a candidate's fitness for the office for which he is running. As long as the people elect an official that way, we shall have poor officials.

3. We have a way of regarding any successful man as a celebrity—even a successful ex-bootlegger or a successful current fixer. J. Edgar Hoover said of this:

". . . Too frequently, when pressures mount in local communities by reason of dissatisfaction with conditions, leaders, either to escape the wrath of citizens or to conceal their own inability to cope with situations, have advanced the alibi that 'this is a job for the federal government.' The time has come to take stock. The federal government can never be a satisfactory substitute for local self-government in the enforcement field."

(Copyright, 1951, King Features Syndicate, Inc.)

Matter Of Fact

By STEWART ALSOP

Time Table For Strength

WASHINGTON, IT MAY BE, as Speaker of the House Sam Rayburn broadly hinted to his hair-raising statement in the House on Wednesday, that Soviet intervention in Korea, the perlude to a third world war, is imminent. But there is no really new or really firm evidence that this is so. And there are reasons for believing that Rayburn was consciously employing a sort of shock treatment, in order to puncture the complacency, which, as he said, is "lulling the American people to sleep."

This complacency, which you can almost smell on Capitol Hill, now worries responsible leaders like Rayburn as much as the fear of immediate war. One trouble certainly is that no national leader has yet really spelled out, in terms of money spent, arms produced and men at work, the true nature of the long and terribly hard task which lies ahead, if Soviet imperialism is not to triumph.

Yet there exists a detailed, well-thought-out program, with a single objective—so to strengthen the free world that the Soviets will not be tempted to risk war, even when they have built a decisive stockpile of atomic bombs. It is worth trying to understand just what this program is. For, if there is no war, or if Congress does not invite war by hacking it to pieces, this long-range plan will set the whole pattern of life in this country for the next three or four years. The time table for recreating strength is as follows:

Increase Not Immediate

By June, 30, 1951, the end of the present fiscal year, Congress will have appropriated $57,000,000,000 for rearmament, including foreign military aid, according to present plans. Yet this great sum of money will not and cannot result in a immediate comparable increase in armed strength. Only about $12,000,000,000 can be spent for arms and for other goods which the free world must have to survive, simply because it takes time to get American defense production, slowed to a crawl in the Johnson era, into high gear. Even so, by this summer, 7,000,000 Americans will either be in uniform or directly engaged in defense work.

Plans call for the appropriation of another $66,000,000,000 for American and European defense by the end of fiscal 1952. By this time, defense production will be hitting its stride, and almost $40,000,000,000 of this money will be translated into defense goods, from B-36s to chow for the GIs. Almost 11,000,000 people will be engaged in national defense.

By June 30, 1953, some $60,000,000,000 more will have been appropriated, well over $11,000,000 Americans will be working to strengthen our defenses, and a full $50,000,000,000 war goods will come out of the machines. After this, according to the program, the leveling-off period will begin. In fiscal 1954, appropriations of $40,000,000,000 will produce almost the same value in war goods, because of carryovers from previous years. By 1955, this country and its allies will have reached a really formidable level of military strength.

Then it will no longer be a question of a rapid build-up, but rather of maintaining the strength that has been built. Defense appropriations of $35,000,000,000 a year, which this country's economy can carry quite easily, and the production of about $20,000,000,000 of defense goods yearly, should then be enough.

Truman Does Not Enspire

Thus this plan for preventing war by removing from the Soviets the temptation to make war calls for the spending of a staggering $260,000,000,000 by 1955 for rearmament purposes alone. Even this may not be enough to achieve the object. Yet surely it is sheer chuckleheaded nonsense to talk as though a temporary budget surplus of $2,000,000,000 or $3,000,000,000 gives grounds for complacency. Surely it is insanity to talk as though this sort of program could be overlaid on a

(Continued on Page 9, Col. 5)

Try And Stop Me

By BENNETT CERF

Mr. Malcolm's wife was dead for a full year, and still the bereaved widower showed no signs of recovering his spirits. Alarmed friends persuaded him to consult an analyst. After a long talk, the analyst said, "No wonder you're melancholy! A man of your age needs some female companionship."

Malcolm protested this would be unfaithful to the memory of his departed wife, but the analyst scoffed, "Nonsense! The living cannot exist on memories. Take a girl out. I prescribe this as your doctor." Half convinced, Malcolm announced sheepishly that he didn't even know a girl. "That's easily remedied," said the analyst, reaching for a pad and pencil. "Just take this slip to Mary Blank at this address on East 61st Street, and she'll be glad to go out with you."

Mr. Malcolm found Miss Blank's company satisfactory in every respect. As he was bidding her an affectionate adieu, she reminded him, "Most of my boy friends leave a little token of their esteem. Shall we say twenty-five dollars?" Mr. Malcolm was rather taken aback, but rallied quickly. ""Okay," he said, "here's the twenty-five, but I'd like a written receipt if you don't mind. I belong to the Blue Shield Health Plan, and they take care of all my medical expenses."

Copyright, 1951, by Bennett Cerf.—Distributed by King Features Syndicate

The Cumberland News

Published daily, except Sunday, 7-9 S. Mechanic St., Cumberland, Maryland, by The Times & Alleganian Company.

Entered as second class mail matter at Cumberland, Maryland, under the act of March 3, 1879.

A. T. BRUST, JR., Managing Editor

Member of The Audit Bureau of Circulation.

Member of The Associated Press.

Subscription rates by Carriers

30c per week .05c single copy

Mail Subscription rates upon application.

The Cumberland News assumes no financial responsibility for typographical errors in advertisements, but will reprint that part of an advertisement in which the typographical error occurs. Errors must be reported at once.

Monday Morning, April 9, 1951

Farm Manpower

The government's call upon American farmers to bring in during 1951 the largest quantities of food and fiber ever produced in the United States in any one year has raised the question of whether enough farm workers will be at hand at the end of the growing season to harvest the expanded crops. As sons are taken into the armed services and hired hands are attracted in increasing numbers to higher paying jobs in industry, farm operators hesitate to take on the costs of putting additional land under cultivation without assurance of adequate labor supplies.

A survey of farmers' planting plans made public in mid-March by the Department of Agriculture indicated that this year's farm production may fall considerably short of the national goals announced by the government six weeks earlier. The uncertainty of farmers over future labor supply has been assigned as the chief reason behind planned reductions in acreage.

Government officials have been reluctant to advance any specific estimates as to just how many farm workers will be needed this year because they say farm labor requirements as of any given time are affected by too many imponderables. But the National Grange estimates that one million additional workers will have to be recruited to attain full production on the farms. The figure is based on estimates of the number of agricultural workers going into the military services and the number leaving for city employment, plus the additional workers needed this year to harvest some 20 million more acres.

The present emergency period shows basic differences in farm production and employment, and in the national economy as a whole, from the conditions which existed in the defense period just before World War II. The country's labor force is now almost fully employed while in 1941 there were 5½ million unemployed. And the farm working force at this time can spare fewer men for defense industry and the armed forces because, in the first place, it is smaller, and, in the second, it is more difficult for farmers to replace men experienced in handling modern farm equipment.

Since the farmer can't meet the high wages of industry, his main attack has been aimed against the working of the Selective Service system. Farm people assert that taking a large number of farm boys into the service now will put brakes on farm production over a long period. In the immediate situation, they ask that special consideration be given to retaining on the farm a corps of highly experienced workers including equipment repairmen and other specialized personnel.

Most promising means of overcoming farm labor shortages are believed to be the recruitment of persons not now in the labor force and more efficient use of the migratory labor force for work on the farm at peak seasons. Fuller use of the services of people not normally engaged in agriculture including students, older persons, odd-job men and even housewives is recommended by farm manpower experts as the first resort. The United States Employment Service will undertake to see that migrant workers are kept at work continuously after they reach a community, and, when the peak of demand has passed in one community, that the migrants are routed to other areas with the least possible delay in order to hold loss of working time to a minimum.

In addition, provision for government importation of large numbers of foreign field workers to supplement domestic farm manpower is being urged upon Congress by areas with large-scale farming operations. Legislation to extend and supplement the United States-Mexican farm labor agreement of 1949 is now under consideration by committees of both houses.

Striking evidence of the gains in agricultural production that would be possible if the presently available farm labor force was used with greater efficiency has been presented in a report to the Joint Committee on the Economic Report by Sen. Sparkman's subcommittee on low-income families. The report cites figures to show that the equivalent of 2.5 million workers could be added to present farm manpower if the work capacity of all underemployed rural people were fully utilized.

Permanent ECA?

Although economic recovery in Western Europe has been "substantially achieved," President Truman will recommend to Congress that the ECA be maintained on a continuing basis "to help carry out the programs essential to the security of the free world." This proposal illustrates anew and in startling outline the Washington habit of never scrapping an agency that once has become a part of the government.

It may be conceded that the ECA has done a good job. The fact that it has finished its work a year ahead of its time table is testimony to that effect. It may even be admitted that it contains within its ranks men of outstanding ability who can perform a public service of high importance.

But the suggestion that the whole organization be kept alive reflects the kind of thinking which has fastened a tremendous bureaucracy upon the nation and caused a constant rise in the cost of running the government.

Before accepting Mr. Truman's recommendation that the ECA be continued—lock, stock and barrel—Congress should demand that he spell out, letter by letter, the new duties he has in mind. He should be asked to do better than to say merely that "new tasks have been forced upon us."

Toward European Unity

The Schuman plan for pooling the steel and coal of France, Germany and four other European nations, under international control, is now up to the signatory nations. If adopted, it should do much toward lessening the economic rivalries of Europe.

Approval of the Schuman formula is now leading to the next step, the formation of a unified agricultural market, with 16 countries as members, all the way from Ireland to Turkey. This is expected to increase production and stabilize prices. So far the idea has got no further than invitations by France, to the other nations involved, to join in working out a plan.

Just a few years ago these steps toward the unification of Europe would have seemed impossible, or at least unattainable for many years. The present activity testifies to a realistic appreciation of the necessity of scrapping the old national rivalries if Europe is to survive.

Being sent to bed by a bothersome case of flu is neither comfortable nor cheering for the bustling, active man. But at least he has an excuse to avoid shaving for a while.

How To Keep Well

By DR. T. R. VAN DELLEN

To the limit of space, questions pertaining to the prevention of disease will be answered. Personal replies will be made under proper limitations, when return stamped envelope is enclosed. Dr. Van Dellen will not make diagnosis or prescribe for individual diseases.

It's Time To Think About Camps

AT THIS TIME of the year many children begin to look forward to going to a summer camp. It will be a new adventure for some and for others a renewal of old acquaintances and haunts. Such vacations have become an old American custom for boys and girls between the ages of 3 and 16.

The success of the venture depends largely upon the ability of the child to adjust when away home. Those who are secure in their family life do best. But this does not mean that the majority do not need some encouragement on separating from their parents. Furthermore, there is likely to be anxiety on both sides which as a rule escapes detection because it is well hidden.

●—●—●

There is one thing for certain, however, and that is that the youngster never should be led to believe that he is being sent away for the convenience of the family. Moreover, the attitude of the parents often governs the amount of apprehension. When the question of sickness enters the discussion, for example, the mother sometimes makes matters worse by taking a pessimistic attitude or saying, "Let's not worry about that, too." Everything will be fine if she tells the lad that a physician will be called should he become ill. It is poor policy also to build up the camp as a place where the boy or girl will learn to behave; "you wait and see what they will do if you won't eat, make your bed, or pick up your clothes." As a matter of fact the routine of the camp is not set up to correct bad habits or to handle a child as a trainer does in teaching obedience to animals.

Difficulty may arise in evaluating a camp and fitting it to the individual child. A timid youngster may have a hard time in a place where the going is rough. The reverse also is true. It has been said that most camps fall into one of two categories. The first is the competitive type that emphasizes teamwork and group rivalry; the guest is encouraged to develop a strong sense of loyalty to his cabin mates, troop, and den. This is the camp for the child who likes to overcome all competition and rivalry. The second is noncompetitive; more emphasis is placed upon individual freedom and intuition. This variety resembles so-called progressive schools.

●—●—●

In the past only the healthy were permitted to go to camp. Nowadays more and more organizations are providing such opportunities for children with heart troubles and diabetes. Similar camps also are available for little ones who are physically handicapped or emotionally disturbed. Some are day camps located in parks or forest preserves near the city. They are less expensive because they do not provide constant 24 hours a day care. They do require counselors who are specially trained to handle the type of incapacity present. Here the youngster is taught new skills and learns to live and play with other children to encourage adaptability, reliance, and independence.

Camps are available for the entire family. These are more suitable when the offspring are too young to be left alone or the family is unable to afford a vacation for themselves as well as camp for the sons and daughters.

TOMORROW: Leg amputations did not clip the wings of these generals.

●—●—●

BAD TEMPERED

Mrs. G. P. writes: What's wrong with a man of 47 with such a violent temper that he will damage his own property if frustrated? Is it high blood pressure?

REPLY

No. Formerly, we said that such outbursts were caused by getting up on the wrong side of the bed. Nowadays we say these people are temperamental. High blood pressure is likely to be a result rather than a cause of this type of behavior, consequently this man is doing more harm to himself than to the furniture.

LEUKEMIA

R. T. writes: What is lymphatic leukemia and what is being done for it?

REPLY

In this disease the lymph tissues thruout the body become overactive and manufacture excessive amounts of white blood cells [lymphocytes]. The output may be so large that the blood becomes milky in appearance. Leukemia has been referred to as "cancer of the blood." The condition often is helped by X-ray treatments or utilizing aminopterin or nitrogen mustard. An absolute cure still is lacking.

SWEETS AND THE SKIN

L. D. writes: I started to eat candy and cake in between meals to gain weight but now I have pimples. Could the sweets be responsible?

REPLY

Yes. Many individuals are forced to limit their intake of chocolate and other confections if they want to preserve a clear complexion. Why not try a glass of milk between meals?

Her First Date

DREW PEARSON on—

The Washington Merry-Go-Round

Allied Troops Plan Demonstration Of Solidarity; GOP Leaders Dodge Corrupt Practices Charge; Cruisers Mar Latin-American Friendship

WASHINGTON—At General Eisenhower's headquarters in Paris last month plans were being made to land the 4th Infantry Division at Cherbourg or Havre in a sort of peacetime Normandy beachhead operation and march it up the Champs Elysees as a symbol of American-Allied solidarity. At that time the division was scheduled to arrive about the first week in April.

The Senate debate delayed these plans, of course, but this may have been a blessing in disguise. For plans were also under discussion to have the British land their 11th Armored Division in France on the same day that the first American troops arrived; and to have a French division prepared simultaneously to meet them.

This show of solidarity is one of the most important things needed in Europe today. There has been too much arguing over who would supply what; over how many troops this country would furnish against that country.

What Europe and the United States need most is confidence—confidence in each other and confidence in themselves.

The arrival of three divisions—French, British and American—in France for entrainment to Germany at exactly the same time, would give a greater feeling of confidence than any other single gesture.

It is a mistake for the United States to send too many troops to Europe in a hurry, for the Europeans have the impression anyway that we are pushing them into war. It would also be a mistake for France and England not to match our 4th Division immediately, because many Americans have the impression that we are shouldering the whole arms burden.

Therefore, when the 4th Division hits Normandy sometime in late April or early May, it should be the occasion of a great and simultaneous show of mutual confidence—with new French and British divisions joining in a gigantic Allied parade up the Champs Elysees.

Campaign Violations

There is a good reason why Republican leaders are suddenly demanding that the Senate probe of the Maryland senatorial campaign be terminated forthwith. Reason is that the sluggish Justice Department is beginning to prick up its ears about possible violation of the Corrupt Practices Act.

This was an act put on the statute books in order to keep huge amounts of money from being dumped into congressional and presidential campaigns. The law was written for the excellent reason that when a candidate or political party receives too much dough from any one source—whether big corporation, executive or labor union—that senator tends to be owned by his financial backer.

He votes in the Senate not for the people who voted for him, but for those who contributed to him.

In recent years both Democrats and Republicans have been thumbing their noses at this law. But with the recent cleanups of Democratic Senators Fulbright, Kefauver et al, which have hit the Democrats, there is increasing sentiment for enforcing the Corrupt Practices Act—which may also hit some Republicans.

In Maryland for instance, Charles Tuttle of Rustless Steel gave $8,000 to the GOP-Butler campaign against Senator Tydings. This was in violation of the law, because $5,000 is the top limit of any single contribution. But after the $8,000 item was filed and Butler's headquarters realized that this violated the law, they hurriedly claimed that part of the $8,000 was "just a loan."

Then, on February 27, long after the November election, Jon Jonkel, Chicago-loaned manager for Butler's campaign, suddenly discovered that he had forgot to file around $27,000 in contributions.

It is significant that Jonkel's memory was jogged—five months after the elections—by the fact that a Democratic investigator for the Monroney Committee had discovered $27,300 worth of expenditures which the Republicans failed to report. This was on February 17. On February 18 a meeting was held in the hotel apartment of Senator Brewster, chairman of the GOP Senate Campaign Committee, attended by Senator Butler, his attorney, and an attorney for the Chicago Tribune's Washington Times-Herald. The latter newspaper was masterminding the anti-Tydings campaign.

It was just after this that Butler's campaign manager (also supplied him by the Chicago Tribune group) suddenly remembered $27,000 of contributions that had slipped his mind back in November. Hurriedly he filed them.

That is why Senators Wherry of Nebraska and Welker of Idaho are vigorously demanding the end of the Maryland probe. But they too seem to have bad memories. For during the 80th GOP-controlled Congress, the Senate held an election probe in Maryland which lasted two years. That time, however, they were investigating Senator O'Conor, a Democrat. Now the Democrats are investigating a Republican—though for only three months, not two years.

Cruisers Win Enemies

Latin-American diplomats are too polite to talk about it publicly, but there has been a lot of private grousing over American stupidity in sending two American cruisers to Argentina just at a time when Dictator Peron was consistently and vigorously kicking Uncle Sam on the shins.

While the State Department also sold two cruisers each to two old friends, Chile and Brazil, unfortunately the two cruisers which Argentina got not only completely nullified the effect of the gestures to Brazil and Chile but made them sore as blazes.

In fact, public opinion in both Brazil and Chile today is probably more critical of the U.S.A. than at any other time, partly because of these cruisers.

"If the United States rewards its critics, as it did Argentina," say a lot of Brazilians, "then perhaps we should be critics too. Apparently the State Department believes in kicking its friends and helping its enemies."

Self-Protection

By ROGER W. BABSON

WASHINGTON, D. C., April 8—For some time, I have been advising my readers who live in large cities to have—as insurance—a small house with enough land to feed one's family and far enough away from the large city to be safe in case of World War III. I am not recommending farming as a small business, as it is fast becoming a "big business" operation. It is very difficult for an inexperienced person, without much capital, to compete with big farmers. As insurance, however, I believe such a small place in the country is the cheapest, safest and most sensible insurance a family can buy, after being insured against fire.

Being Smug Will Not Pay

I am now getting letters from readers saying: "We already have a house to which we can flee in an emergency. Hence, we are okay whatever happens." This week I wish to remind such readers that they have forgotten the "refugee problem." It is very possible that when you reach your "hide-away" you will find it already occupied by others who have fled from a large city and—by permission of the Red Cross or some state official—have already taken possession. The rule may be that the first refugees who reach an unoccupied house—or an occupied house with empty rooms—can take possession, whoever the owner may be.

Hence, it is important that we (who think we are well provided with a safe refuge) should wake up and do something now, to prepare for an abrupt surprise! This applies not only to those who are planning to flee to a summer place in the country, but also to those who now live smugly in the quiet suburbs of some city which may be bombed. Such houses will be occupied by strangers if we leave them vacant—while we must share them with strangers if we remain in them. In case of enemy bombing, refugees will be given any empty beds whenever needed.

"What shall we home owners do?" you ask. Let me reply that our future safety depends upon getting interested now in helping the other fellow. If a city within 75 miles is bombed, only those who are truly unselfishly interested in helping the refugees will save their own homes, whether in a city suburb or in a little farm or village. This means we should now become an active Red Cross or refugee worker. We should now study first-aid nursing and emergency diet. We should now definitely plan to take strange people into our homes either in entirety or in part, in case of need. If we have a barn or garage or empty building, we should now fix it up for refugees. Our personal safety will then depend not upon how much money we have, but how much we are doing for other people who have lost everything. Only our generosity will save us. Smugness and the feeling that we will get preferential treatment because of our houses, our money, our social standing or our political pull could land us in a concentration camp.

Cease Being An "Anti"

It is very important that we at once quit being an "anti" and now train ourselves and our children to care and share with others. It seems as if everyone with whom I talk is "anti-something." Some families are anti-Jewish, others anti-Negroes, others anti-Catholics and others anti-Protestants, or anti-Labor or anti-Capital! Then, I find one family is anti-Truman and the family next door is anti-Taft, or anti-something else. Some are for World Federation, in which I believe, and others laugh at me. To save our own necks we must forget this "anti-stuff" and remember Jesus' profound statement: "If we are to save our lives we must be willing to lose our lives."

All of us are more or less "anti" on our foreign policy—whether to follow Hoover or Dewey, or Acheson. I especially wish the United Nations could quit its childish debating about "who cast the first stone." It should unite on some constructive policy providing all countries with their just peace needs of oil, food and other necessary raw materials. This is the only way War III can be prevented. Our hope and safety lies not with more bombers, more ships and more ground troops, but in assuring the world of the Four Freedoms which we offered them nearly ten years ago. But, in the meantime, let all of us plan something for the refugees in case some city near us is bombed.

These Days

By GEORGE E. SOKOLSKY

The National Police Force

J. EDGAR HOOVER has an opportunity to extend his authority, to build his empire hugely, to obtain increased funds from Congress for the FBI. Astonishingly, he rejects the prospects. No one ever heard of a Washington bureaucrat refusing more power and more money.

Yet in the face of a great demand that something should be done to rescue the country from racketeers, dope peddlers, fixers, crooked politicians and money-hungry middlemen, Hoover said this to the Kefauver Committee:

"This nation has no need for a national police force. Cries frequently are heard that America, to meet 'the problems of the day,' must create a master, over-all law enforcement agency, whose authority would extend to every nook and cranny of the nation. I disagree with this attitude. My experience has demonstrated that the present system of law enforcement, national, state and local, is the best system. The peace officer must be the servant of the people—protecting their interests and responding to their will. The law enforcement agency must be an integral part of the community. Otherwise, the American system of democratic government would be defiled."

In all the excitement engendered by the Kefauver investigation, three facts stand out:

1. The law must be enforced, but no matter what the urgency, our civil liberties must not be imperiled and our structural relations between the federal, the state and municipal governments must not be altered.

For many years, many reformers have tried to abolish state governments. At one time, the new dealers tried to cut the United States into regions which would override the states. These efforts failed, but we can destroy our structure by the careless use of our own enthusiasms. J. Edgar Hoover is to be praised for rejecting a trap which would put him at the head of a gestapo.

2. It is true that the Mafia does operate in the United States as the Communist party operates in the United States. Neither of them could operate if the American people were alert and if our officials enforced the law, Hoover said:

"There can be no concealment of the fact that law enforcement has not always performed at peak expectations. The fault is not in the system but in the way it works. The American people, if they desire competent, efficient and effective administration of justice, must be willing to provide financial means, moral support; and a practical realization of the responsibilities of citizenship. A police department, understaffed, underpaid, and ill-equipped, cannot properly fulfill its duties. Lack of public interest may allow a small minority of peace officers, aided and abetted by corrupt politicians, crooked prosecutors and underworld 'fixers,' to bring shame upon the profession. Action is needed, not to revamp the fundamental structure of American law enforcement, but to strengthen, in technical skill, character and esprit de corps, the existing institutions."

In the shift from a rural to an urban population, a serious change took place in the attitude of the American people to civic responsibilities. Shifting populations add to that the characteristics of a rootless people. Public standards toboggan when the public lacks concern.

It is perhaps a pity that, in recent years, we have become so concerned with foreign affairs and wars and the fears of wars that interest in our own affairs has unfortunately shifted, particularly in metropolitan areas where little attention is paid to what is done by public officials.

In fact, in cities like New York, Chicago and Los Angeles, to mention three, elections often hinge on extraneous issues which are in no manner related to a candidate's fitness for the office for which he is running. As long as the people elect an official that way, we shall have poor officials.

3. We have a way of regarding any successful man as a celebrity—even a successful ex-bootlegger or a successful current fixer. J. Edgar Hoover said of this:

". . . Too frequently, when pressures mount in local communities by reason of dissatisfaction with conditions, leaders, either to escape the wrath of citizens or to conceal their own inability to cope with situations, have advanced the alibi that 'this is a job for the federal government.' The time has come to take stock. The federal government can never be a satisfactory substitute for local self-government in the enforcement field."

(Copyright, 1951, King Features Syndicate, Inc.)

Matter Of Fact

By STEWART ALSOP

Time Table For Strength

WASHINGTON,

IT MAY BE, as Speaker of the House Sam Rayburn broadly hinted to his hair-raising statement in the House on Wednesday, that Soviet intervention in Korea, the perlude to a third world war, is imminent. But there is no really new or really firm evidence that this is so. And there are reasons for believing that Rayburn was consciously employing a sort of shock treatment, in order to puncture the complacency, which, as he said, is "lulling the American people to sleep."

This complacency, which you can almost smell on Capitol Hill, now worries responsible leaders like Rayburn as much as the fear of immediate war. One trouble certainly is that no national leader has yet really spelled out, in terms of money spent, arms produced and men at work, the true nature of the long and terribly hard task which lies ahead, if Soviet imperialism is not to triumph.

Yet there exists a detailed, well-thought-out program, with a single objective—so to strengthen the free world that the Soviets will not be tempted to risk war, even when they have built a decisive stockpile of atomic bombs. It is worth trying to understand just what this program is. For, if there is no war, or if Congress does not invite war by hacking it to pieces, this long-range plan will set the whole pattern of life in this country for the next three or four years. The time table for recreating strength is as follows:

Increase Not Immediate

By June, 30, 1951, the end of the present fiscal year, Congress will have appropriated $57,000,000,000 for rearmament, including foreign military aid, according to present plans. Yet this great sum of money will not and cannot result in a immediate comparable increase in armed strength. Only about $12,000,000,000 can be spent for arms and for other goods which the free world must have to survive, simply because it takes time to get American defense production, slowed to a crawl in the Johnson era, into high gear. Even so, by this summer, 7,000,000 Americans will either be in uniform or directly engaged in defense work.

Plans call for the appropriation of another $66,000,000,000 for American and European defense by the end of fiscal 1952. By this time, defense production will be hitting its stride, and almost $40,000,000,000 of this money will be translated into defense goods, from B-36s to chow for the GIs. Almost 11,000,000 people will be engaged in national defense.

By June 30, 1953, some $60,000,000,000 more will have been appropriated, well over $11,000,000 Americans will be working to strengthen our defenses, and a full $50,000,000,000 war goods will come out of the machines. After this, according to the program, the leveling-off period will begin. In fiscal 1954, appropriations of $40,000,000,000 will produce almost the same value in war goods, because of carryovers from previous years. By 1955, this country and its allies will have reached a really formidable level of military strength.

Then it will no longer be a question of a rapid build-up, but rather of maintaining the strength that has been built. Defense appropriations of $35,000,000,000 a year, which this country's economy can carry quite easily, and the production of about $20,000,000,000 of defense goods yearly, should then be enough.

Truman Does Not Enspire

Thus this plan for preventing war by removing from the Soviets the temptation to make war calls for the spending of a staggering $260,000,000,000 by 1955 for rearmament purposes alone. Even this may not be enough to achieve the object. Yet surely it is sheer chuckleheaded nonsense to talk as though a temporary budget surplus of $2,000,000,000 or $3,000,000,000 gives grounds for complacency. Surely it is insanity to talk as though this sort of program could be overlaid on a

(Continued on Page 9, Col. 5)

Try And Stop Me

By BENNETT CERF

Mr. Malcolm's wife was dead for a full year, and still the bereaved widower showed no signs of recovering his spirits. Alarmed friends persuaded him to consult an analyst. After a long talk, the analyst said, "No wonder you're melancholy! A man of your age needs some female companionship."

Malcolm protested this would be unfaithful to the memory of his departed wife, but the analyst scoffed, "Nonsense! The living cannot exist on memories. Take a girl out. I prescribe this as your doctor." Half convinced, Malcolm announced sheepishly that he didn't even know a girl. "That's easily remedied," said the analyst, reaching for a pad and pencil. "Just take this slip to Mary Blank at this address on East 61st Street, and she'll be glad to go out with you."

Mr. Malcolm found Miss Blank's company satisfactory in every respect. As he was bidding her an affectionate adieu, she reminded him, "Most of my boy friends leave a little token of their esteem. Shall we say twenty-five dollars?" Mr. Malcolm was rather taken aback, but rallied quickly. ""Okay," he said, "here's the twenty-five, but I'd like a written receipt if you don't mind. I belong to the Blue Shield Health Plan, and they take care of all my medical expenses."

Copyright, 1951, by Bennett Cerf.—Distributed by King Features Syndicate

The Cumberland News

Published daily, except Sunday, 7-9 S. Mechanic St., Cumberland, Maryland, by The Times & Alleganian Company.

Entered as second class mail matter at Cumberland, Maryland, under the act of March 3, 1879.

A. T. BRUST, JR., Managing Editor

Member of The Audit Bureau of Circulation.

Member of The Associated Press.

Subscription rates by Carriers

30c per week .05c single copy

Mail Subscription rates upon application.

The Cumberland News assumes no financial responsibility for typographical errors in advertisements, but will reprint that part of an advertisement in which the typographical error occurs. Errors must be reported at once.

Monday Morning, April 9, 1951

Farm Manpower

The government's call upon American farmers to bring in during 1951 the largest quantities of food and fiber ever produced in the United States in any one year has raised the question of whether enough farm workers will be at hand at the end of the growing season to harvest the expanded crops. As sons are taken into the armed services and hired hands are attracted in increasing numbers to higher paying jobs in industry, farm operators hesitate to take on the costs of putting additional land under cultivation without assurance of adequate labor supplies.

A survey of farmers' planting plans made public in mid-March by the Department of Agriculture indicated that this year's farm production may fall considerably short of the national goals announced by the government six weeks earlier. The uncertainty of farmers over future labor supply has been assigned as the chief reason behind planned reductions in acreage.

Government officials have been reluctant to advance any specific estimates as to just how many farm workers will be needed this year because they say farm labor requirements as of any given time are affected by too many imponderables. But the National Grange estimates that one million additional workers will have to be recruited to attain full production on the farms. The figure is based on estimates of the number of agricultural workers going into the military services and the number leaving for city employment, plus the additional workers needed this year to harvest some 20 million more acres.

The present emergency period shows basic differences in farm production and employment, and in the national economy as a whole, from the conditions which existed in the defense period just before World War II. The country's labor force is now almost fully employed while in 1941 there were 5½ million unemployed. And the farm working force at this time can spare fewer men for defense industry and the armed forces because, in the first place, it is smaller, and, in the second, it is more difficult for farmers to replace men experienced in handling modern farm equipment.

Since the farmer can't meet the high wages of industry, his main attack has been aimed against the working of the Selective Service system. Farm people assert that taking a large number of farm boys into the service now will put brakes on farm production over a long period. In the immediate situation, they ask that special consideration be given to retaining on the farm a corps of highly experienced workers including equipment repairmen and other specialized personnel.

Most promising means of overcoming farm labor shortages are believed to be the recruitment of persons not now in the labor force and more efficient use of the migratory labor force for work on the farm at peak seasons. Fuller use of the services of people not normally engaged in agriculture including students, older persons, odd-job men and even housewives is recommended by farm manpower experts as the first resort. The United States Employment Service will undertake to see that migrant workers are kept at work continuously after they reach a community, and, when the peak of demand has passed in one community, that the migrants are routed to other areas with the least possible delay in order to hold loss of working time to a minimum.

In addition, provision for government importation of large numbers of foreign field workers to supplement domestic farm manpower is being urged upon Congress by areas with large-scale farming operations. Legislation to extend and supplement the United States-Mexican farm labor agreement of 1949 is now under consideration by committees of both houses.

Striking evidence of the gains in agricultural production that would be possible if the presently available farm labor force was used with greater efficiency has been presented in a report to the Joint Committee on the Economic Report by Sen. Sparkman's subcommittee on low-income families. The report cites figures to show that the equivalent of 2.5 million workers could be added to present farm manpower if the work capacity of all underemployed rural people were fully utilized.

Permanent ECA?

Although economic recovery in Western Europe has been "substantially achieved," President Truman will recommend to Congress that the ECA be maintained on a continuing basis "to help carry out the programs essential to the security of the free world." This proposal illustrates anew and in startling outline the Washington habit of never scrapping an agency that once has become a part of the government.

It may be conceded that the ECA has done a good job. The fact that it has finished its work a year ahead of its time table is testimony to that effect. It may even be admitted that it contains within its ranks men of outstanding ability who can perform a public service of high importance.

But the suggestion that the whole organization be kept alive reflects the kind of thinking which has fastened a tremendous bureaucracy upon the nation and caused a constant rise in the cost of running the government.

Before accepting Mr. Truman's recommendation that the ECA be continued—lock, stock and barrel—Congress should demand that he spell out, letter by letter, the new duties he has in mind. He should be asked to do better than to say merely that "new tasks have been forced upon us."

Toward European Unity

The Schuman plan for pooling the steel and coal of France, Germany and four other European nations, under international control, is now up to the signatory nations. If adopted, it should do much toward lessening the economic rivalries of Europe.

Approval of the Schuman formula is now leading to the next step, the formation of a unified agricultural market, with 16 countries as members, all the way from Ireland to Turkey. This is expected to increase production and stabilize prices. So far the idea has got no further than invitations by France, to the other nations involved, to join in working out a plan.

Just a few years ago these steps toward the unification of Europe would have seemed impossible, or at least unattainable for many years. The present activity testifies to a realistic appreciation of the necessity of scrapping the old national rivalries if Europe is to survive.

Being sent to bed by a bothersome case of flu is neither comfortable nor cheering for the bustling, active man. But at least he has an excuse to avoid shaving for a while.

How To Keep Well

By DR. T. R. VAN DELLEN

To the limit of space, questions pertaining to the prevention of disease will be answered. Personal replies will be made under proper limitations, when return stamped envelope is enclosed. Dr. Van Dellen will not make diagnosis or prescribe for individual diseases.

It's Time To Think About Camps

AT THIS TIME of the year many children begin to look forward to going to a summer camp. It will be a new adventure for some and for others a renewal of old acquaintances and haunts. Such vacations have become an old American custom for boys and girls between the ages of 3 and 16.

The success of the venture depends largely upon the ability of the child to adjust when away home. Those who are secure in their family life do best. But this does not mean that the majority do not need some encouragement on separating from their parents. Furthermore, there is likely to be anxiety on both sides which as a rule escapes detection because it is well hidden.

• — • — •

There is one thing for certain, however, and that is that the youngster never should be led to believe that he is being sent away for the convenience of the family. Moreover, the attitude of the parents often governs the amount of apprehension. When the question of sickness enters the discussion, for example, the mother sometimes makes matters worse by taking a pessimistic attitude or saying, "Let's not worry about that, too." Everything will be fine if she tells the lad that a physician will be called should he become ill. It is poor policy also to build up the camp as a place where the boy or girl will learn to behave; "you wait and see what they will do if you won't eat, make your bed, or pick up your clothes." As a matter of fact the routine of the camp is not set up to correct bad habits or to handle a child as a trainer does in teaching obedience to animals.

Difficulty may arise in evaluating a camp and fitting it to the individual child. A timid youngster may have a hard time in a place where the going is rough. The reverse also is true. It has been said that most camps fall into one of two categories. The first is the competitive type that emphasizes teamwork and group rivalry; the guest is encouraged to develop a strong sense of loyalty to his cabin mates, troop, and den. This is the camp for the child who likes to overcome all competition and rivalry. The second is noncompetitive; more emphasis is placed upon individual freedom and intuition. This variety resembles so-called progressive schools.

• — • — •

In the past only the healthy were permitted to go to camp. Nowadays more and more organizations are providing such opportunities for children with heart troubles and diabetes. Similar camps also are available for little ones who are physically handicapped or emotionally disturbed. Some are day camps located in parks or forest preserves near the city. They are less expensive because they do not provide constant 24 hours a day care. They do require counselors who are specially trained to handle the type of incapacity present. Here the youngster is taught new skills and learns to live and play with other children to encourage adaptability, reliance, and independence.

Camps are available for the entire family. These are more suitable when the offspring are too young to be left alone or the family is unable to afford a vacation for themselves as well as camp for the sons and daughters.

TOMORROW: Leg amputations did not clip the wings of these generals.

• — • — •

BAD TEMPERED

Mrs. G. P. writes: What's wrong with a man of 47 with such a violent temper that he will damage his own property if frustrated? Is it high blood pressure?

REPLY

No. Formerly, we said that such outbursts were caused by getting up on the wrong side of the bed. Nowadays we say these people are temperamental. High blood pressure is likely to be a result rather than a cause of this type of behavior, consequently this man is doing more harm to himself than to the furniture.

LEUKEMIA

R. T. writes: What is lymphatic leukemia and what is being done for it?

REPLY

In this disease the lymph tissues thruout the body become overactive and manufacture excessive amounts of white blood cells [lymphocytes]. The output may be so large that the blood becomes milky in appearance. Leukemia has been referred to as "cancer of the blood." The condition often is helped by X-ray treatments or utilizing aminopterin or nitrogen mustard. An absolute cure still is lacking.

SWEETS AND THE SKIN

L. D. writes: I started to eat candy and cake in between meals to gain weight but now I have pimples. Could the sweets be responsible?

REPLY

Yes. Many individuals are forced to limit their intake of chocolate and other confections if they want to preserve a clear complexion. Why not try a glass of milk between meals?

Her First Date

DREW PEARSON on—

The Washington Merry-Go-Round

Allied Troops Plan Demonstration Of Solidarity; GOP Leaders Dodge Corrupt Practices Charge; Cruisers Mar Latin-American Friendship

WASHINGTON—At General Eisenhower's headquarters in Paris last month plans were being made to land the 4th Infantry Division at Cherbourg or Havre in a sort of peacetime Normandy beachhead operation and march it up the Champs Elysees as a symbol of American-Allied solidarity. At that time the division was scheduled to arrive about the first week in April.

The Senate debate delayed these plans, of course, but this may have been a blessing in disguise. For plans were also under discussion to have the British land their 11th Armored Division in France on the same day that the first American troops arrived; and to have a French division prepared simultaneously to meet them.

This show of solidarity is one of the most important things needed in Europe today. There has been too much arguing over who would supply what; over how many troops this country would furnish against that country.

What Europe and the United States need most is confidence—confidence in each other and confidence in themselves.

The arrival of three divisions—French, British and American—in France for entrainment to Germany at exactly the same time, would give a greater feeling of confidence than any other single gesture.

It is a mistake for the United States to send too many troops to Europe in a hurry, for the Europeans have the impression anyway that we are pushing them into war. It would also be a mistake for France and England not to match our 4th Division immediately, because many Americans have the impression that we are shouldering the whole arms burden.

Therefore, when the 4th Division hits Normandy sometime in late April or early May, it should be the occasion of a great and simultaneous show of mutual confidence—with new French and British divisions joining in a gigantic Allied parade up the Champs Elysees.

Campaign Violations

There is a good reason why Republican leaders are suddenly demanding that the Senate probe of the Maryland senatorial campaign be terminated forthwith. Reason is that the sluggish Justice Department is beginning to prick up its ears about possible violation of the Corrupt Practices Act.

This was an act put on the statute books in order to keep huge amounts of money from being dumped into congressional and presidential campaigns. The law was written for the excellent reason that when a candidate or political party receives too much dough from any one source—whether big corporation, executive or labor union—that senator tends to be owned by his financial backer.

He votes in the Senate not for the people who voted for him, but for those who contributed to him.

In recent years both Democrats and Republicans have been thumbing their noses at this law. But with the recent cleanups of Democratic Senators Fulbright, Kefauver et al, which have hit the Democrats, there is increasing sentiment for enforcing the Corrupt Practices Act—which may also hit some Republicans.

In Maryland for instance, Charles Tuttle of Rustless Steel gave $8,000 to the GOP-Butler campaign against Senator Tydings. This was in violation of the law, because $5,000 is the top limit of any single contribution. But after the $8,000 item was filed and Butler's headquarters realized that this violated the law, they hurriedly claimed that part of the $8,000 was "just a loan."

Then, on February 27, long after the November election, Jon Jonkel, Chicago-loaned manager for Butler's campaign, suddenly discovered that he had forgot to file around $27,000 in contributions.

It is significant that Jonkel's memory was jogged—five months after the elections—by the fact that a Democratic investigator for the Monroney Committee had discovered $27,300 worth of expenditures which the Republicans failed to report. This was on February 17. On February 18 a meeting was held in the hotel apartment of Senator Brewster, chairman of the GOP Senate Campaign Committee, attended by Senator Butler, his attorney, and an attorney for the Chicago Tribune's Washington Times-Herald. The latter newspaper was masterminding the anti-Tydings campaign.

It was just after this that Butler's campaign manager (also supplied him by the Chicago Tribune group) suddenly remembered $27,000 of contributions that had slipped his mind back in November. Hurriedly he filed them.

That is why Senators Wherry of Nebraska and Welker of Idaho are vigorously demanding the end of the Maryland probe. But they too seem to have bad memories. For during the 80th GOP-controlled Congress, the Senate held an election probe in Maryland which lasted two years. That time, however, they were investigating Senator O'Conor, a Democrat. Now the Democrats are investigating a Republican—though for only three months, not two years.

Cruisers Win Enemies

Latin-American diplomats are too polite to talk about it publicly, but there has been a lot of private grousing over American stupidity in sending two American cruisers to Argentina just at a time when Dictator Peron was consistently and vigorously kicking Uncle Sam on the shins.

While the State Department also sold two cruisers each to two old friends, Chile and Brazil, unfortunately the two cruisers which Argentina got not only completely nullified the effect of the gestures to Brazil and Chile but made them sore as blazes.

In fact, public opinion in both Brazil and Chile today is probably more critical of the U.S.A. than at any other time, partly because of these cruisers.

"If the United States rewards its critics, as it did Argentina," say a lot of Brazilians, "then perhaps we should be critics too. Apparently the State Department believes in kicking its friends and helping its enemies."

Self-Protection

By ROGER W. BABSON

WASHINGTON, D. C., April 8—For some time, I have been advising my readers who live in large cities to have—as insurance—a small house with enough land to feed one's family and far enough away from the large city to be safe in case of World War III. I am not recommending farming as a small business, as it is fast becoming a 'big business" operation. It is very difficult for an inexperienced person, without much capital, to compete with big farmers. As insurance, however, I believe such a small place in the country is the cheapest, safest and most sensible insurance a family can buy, after being insured against fire.

Being Smug Will Not Pay

I am now getting letters from readers saying: "We already have a house to which we can flee in an emergency. Hence, we are okay whatever happens." This week I wish to remind such readers that they have forgotten the "refugee problem." It is very possible that when you reach your "hide-away" you will find it already occupied by others who have fled from a large city and—by permission of the Red Cross or some state official—have already taken possession. The rule may be that the first refugees who reach an unoccupied house—or an occupied house with empty rooms—can take possession, whoever the owner may be.

Hence, it is important that we (who think we are well provided with a safe refuge) should wake up and do something now, to prepare for an abrupt surprise! This applies not only to those who are planning to flee to a summer place in the country, but also to those who now live smugly in the quiet suburbs of some city which may be bombed. Such houses will be occupied by strangers if we leave them vacant—while we must share them with strangers if we remain in them. In case of enemy bombing, refugees will be given any empty beds whenever needed.

"What shall we home owners do?" you ask. Let me reply that our future safety depends upon getting interested now in helping the other fellow. If a city within 75 miles is bombed, only those who are truly unselfishly interested in helping the refugees will save their own homes, whether in a city suburb or in a little farm or village. This means we should now become an active Red Cross or refugee worker. We should now study first-aid nursing and emergency diet. We should now definitely plan to take strange people into our homes either in entirety or in part, in case of need. If we have a barn or garage or empty building, we should now fix it up for refugees. Our personal safety will then depend not upon how much money we have, but how much we are doing for other people who have lost everything. Only our generosity will save us. Smugness and the feeling that we will get preferential treatment because of our houses, our money, our social standing or our political pull could land us in a concentration camp.

Cease Being An "Anti"

It is very important that we at once quit being an "anti" and now train ourselves and our children to care and share with others. It seems as if everyone with whom I talk is "anti-something." Some families are anti-Jewish, others anti-Negroes, others anti-Catholics and others anti-Protestants, or anti-Labor or anti-Capital! Then, I find one family is anti-Truman and the family next door is anti-Taft, or anti-something else. Some are for World Federation, in which I believe, and others laugh at me. To save our own necks we must forget this "anti-stuff" and remember Jesus' profound statement: "If we are to save our lives we must be willing to lose our lives."

All of us are more or less "anti" on our foreign policy—whether to follow Hoover or Dewey, or Acheson. I especially wish the United Nations could quit its childish debating about "who cast the first stone." It should unite on some constructive policy providing all countries with their just peace needs of oil, food and other necessary raw materials. This is the only way War III can be prevented. Our hope and safety lies not with more bombers, more ships and more ground troops, but in assuring the world of the Four Freedoms which we offered them nearly ten years ago. But, in the meantime, let all of us plan something for the refugees in case some city near us is bombed.

These Days

By GEORGE E. SOKOLSKY

The National Police Force

J. EDGAR HOOVER has an opportunity to extend his authority, to build his empire hugely, to obtain increased funds from Congress for the FBI. Astonishingly, he rejects the prospects. No one ever heard of a Washington bureaucrat refusing more power and more money.

Yet in the face of a great demand that something should be done to rescue the country from racketeers, dope peddlers, fixers, crooked politicians and money-hungry middlemen, Hoover said this to the Kefauver Committee:

"This nation has no need for a national police force. Cries frequently are heard that America, to meet 'the problems of the day,' must create a master, over-all law enforcement agency, whose authority would extend to every nook and cranny of the nation. I disagree with this attitude. My experience has demonstrated that the present system of law enforcement, national, state and local, is the best system. The peace officer must be the servant of the people—protecting their interests and responding to their will. The law enforcement agency must be an integral part of the community. Otherwise, the American system of democratic government would be defiled."

In all the excitement engendered by the Kefauver investigation, three facts stand out:

1. The law must be enforced, but no matter what the urgency, our civil liberties must not be imperiled and our structural relations between the federal, the state and municipal governments must not be altered.

For many years, many reformers have tried to abolish state governments. At one time, the new dealers tried to cut the United States into regions which would override the states. These efforts failed, but we can destroy our structure by the careless use of our own enthusiasms. J. Edgar Hoover is to be praised for rejecting a trap which would put him at the head of a gestapo.

2. It is true that the Mafia does operate in the United States as the Communist party operates in the United States. Neither of them could operate if the American people were alert and if our officials enforced the law, Hoover said:

"There can be no concealment of the fact that law enforcement has not always performed at peak expectations. The fault is not in the system but in the way it works. The American people, if they desire competent, efficient and effective administration of justice, must be willing to provide financial means, moral support; and a practical realization of the responsibilities of citizenship. A police department, understaffed, underpaid, and ill-equipped, cannot properly fulfill its duties. Lack of public interest may allow a small minority of peace officers, aided and abetted by corrupt politicians, crooked prosecutors and underworld 'fixers,' to bring shame upon the profession. Action is needed, not to revamp the fundamental structure of American law enforcement, but to strengthen, in technical skill, character and esprit de corps, the existing institutions."

In the shift from a rural to an urban population, a serious change took place in the attitude of the American people to civic responsibilities. Shifting populations add to that the characteristics of a rootless people. Public standards toboggan when the public lacks concern.

It is perhaps a pity that, in recent years, we have become so concerned with foreign affairs and wars and the fears of wars that interest in our own affairs has unfortunately shifted, particularly in metropolitan areas where little attention is paid to what is done by public officials.

In fact, in cities like New York, Chicago and Los Angeles, to mention three, elections often hinge on extraneous issues which are in no manner related to a candidate's fitness for the office for which he is running. As long as the people elect an official that way, we shall have poor officials.

3. We have a way of regarding any successful man as a celebrity—even a successful ex-bootlegger or a successful current fixer. J. Edgar Hoover said of this:

". . . Too frequently, when pressures mount in local communities by reason of dissatisfaction with conditions, leaders, either to escape the wrath of citizens or to conceal their own inability to cope with situations, have advanced the alibi that 'this is a job for the federal government.' The time has come to take stock. The federal government can never be a satisfactory substitute for local self-government in the enforcement field."

(Copyright, 1951, King Features Syndicate, Inc.)

Matter Of Fact

By STEWART ALSOP

Time Table For Strength

WASHINGTON,

IT MAY BE, as Speaker of the House Sam Rayburn broadly hinted to his hair-raising statement in the House on Wednesday, that Soviet intervention in Korea, the perlude to a third world war, is imminent. But there is no really new or really firm evidence that this is so. And there are reasons for believing that Rayburn was consciously employing a sort of shock treatment, in order to puncture the complacency, which, as he said, is "lulling the American people to sleep."

This complacency, which you can almost smell on Capitol Hill, now worries responsible leaders like Rayburn as much as the fear of immediate war. One trouble certainly is that no national leader has yet really spelled out, in terms of money spent, arms produced and men at work, the true nature of the long and terribly hard task which lies ahead, if Soviet imperialism is not to triumph.

Yet there exists a detailed, well-thought-out program, with a single objective—so to strengthen the free world that the Soviets will not be tempted to risk war, even when they have built a decisive stockpile of atomic bombs. It is worth trying to understand just what this program is. For, if there is no war, or if Congress does not invite war by hacking it to pieces, this long-range plan will set the whole pattern of life in this country for the next three or four years. The time table for recreating strength is as follows:

Increase Not Immediate

By June, 30, 1951, the end of the present fiscal year, Congress will have appropriated $57,000,000,000 for rearmament, including foreign military aid, according to present plans. Yet this great sum of money will not and cannot result in a immediate comparable increase in armed strength. Only about $12,000,000,000 can be spent for arms and for other goods which the free world must have to survive, simply because it takes time to get American defense production, slowed to a crawl in the Johnson era, into high gear. Even so, by this summer, 7,000,000 Americans will either be in uniform or directly engaged in defense work.

Plans call for the appropriation of another $66,000,000,000 for American and European defense by the end of fiscal 1952. By this time, defense production will be hitting its stride, and almost $40,000,000,000 of this money will be translated into defense goods, from B-36s to chow for the GIs. Almost 11,000,000 people will be engaged in national defense.

By June 30, 1953, some $60,000,000,000 more will have been appropriated, well over $11,000,000 Americans will be working to strengthen our defenses, and a full $50,000,000,000 war goods will come out of the machines. After this, according to the program, the leveling-off period will begin. In fiscal 1954, appropriations of $40,000,000,000 will produce almost the same value in war goods, because of carryovers from previous years. By 1955, this country and its allies will have reached a really formidable level of military strength.

Then it will no longer be a question of a rapid build-up, but rather of maintaining the strength that has been built. Defense appropriations of $35,000,000,000 a year, which this country's economy can carry quite easily, and the production of about $20,000,000,000 of defense goods yearly, should then be enough.

Truman Does Not Enspire

Thus this plan for preventing war by removing from the Soviets the temptation to make war calls for the spending of a staggering $260,000,000,000 by 1955 for rearmament purposes alone. Even this may not be enough to achieve the object. Yet surely it is sheer chuckleheaded nonsense to talk as though a temporary budget surplus of $2,000,000,000 or $3,000,000,000 gives grounds for complacency. Surely it is insanity to talk as though this sort of program could be overlaid on a

(Continued on Page 9, Col. 5)

Try And Stop Me

By BENNETT CERF

Mr. Malcolm's wife was dead for a full year, and still the bereaved widower showed no signs of recovering his spirits. Alarmed friends persuaded him to consult an analyst. After a long talk, the analyst said, "No wonder you're melancholy! A man of your age needs some female companionship."

Malcolm protested this would be unfaithful to the memory of his departed wife, but the analyst scoffed, "Nonsense! The living cannot exist on memories. Take a girl out. I prescribe this as your doctor." Half convinced, Malcolm announced sheepishly that he didn't even know a girl. "That's easily remedied," said the analyst, reaching for a pad and pencil. "Just take this slip to Mary Blank at this address on East 61st Street, and she'll be glad to go out with you."

Mr. Malcolm found Miss Blank's company satisfactory in every respect. As he was bidding her an affectionate adieu, she reminded him, "Most of my boy friends leave a little token of their esteem. Shall we say twenty-five dollars?" Mr. Malcolm was rather taken aback, but rallied quickly. ""Okay," he said, "here's the twenty-five, but I'd like a written receipt if you don't mind. I belong to the Blue Shield Health Plan, and they take care of all my medical expenses."

Copyright, 1951, by Bennett Cerf.—Distributed by King Features Syndicate

Radio And Television

By JOHN CROSBY

Baby Talking Baby

SOMEWHAT reluctantly, I tackle the popular song profession, a field I don't understand at all, simply because there's a program around called "Songs For Sale." My interest in the popular song dodge flagged after someone wrote "Save Your Confederate Money, Boys, The South Will Rise Again." You've all heard it, of course. It contains that immortal line, "When we whup them Yanks, we'll open them banks and declare a dividend." The songwriting art reached a peak right there that will never come again.

John Crosby

At least, that's what I think. It's only fair to point out that other scholars in this specialized field disagree. Mitchell Rawson, a world recognized authority, favors that great World War 1 song, "If He Can Fight Like He Can Love, Then It's Goodbye Germany."

"I know he'll be a hero when
he's over there,
"Because he's a bear
"In any morris chair."

• — • — •

But let's not start singing the old songs. We'll be here all night. "Songs For Sale" CBS 8 p.m. EST Fridays) is, according to the opening announcement, "the big chance for unknown songwriters to have their songs played by Ray Bloch and sung by Rosemary Clooney" — if that is any inducement to you young unknown songwriters. None of the unknown songwriters has yet touched the pinnacle of genius of those two songs I've mentioned or got anywhere near it. But they're trying awfully hard.

The program is presided over by Jan Murray, a sort of thin Morey Amsterdam. He tells jokes. "A good husband is hard to find," says one contestant. "You're telling me," ripostes Mr. Murray. "My aunt has been trying to find her husband for ten years." Want to hear some more of Mr. Murray's jokes? No? You're sure? Positive? Well, all right.

• — • — •

Along with the songs by unknowns you'll hear a good many songs by well-knowns and the difference, I must confess, is sometimes slight. Still, the unknown songwriters whose work is bandied about on "Songs For Sale" have remained without exception spectacularly unknown. Tough racket to break into, songwriting. I haven't been able to find a publisher for my baby-talk song, "How Can Itty Bitty You Be Such a Great Big Lousy Tramp?"

(Copyright, 1951,
New York Herald Tribune, Inc.)

Daytime Summary

Selected programs as listed below are broadcast at the same time Monday through Friday. Time is eastern standard. For central standard subtract one hour; for mountain standard two hours.

APRIL 8 THROUGH APRIL 13

Morning

9:00—Jack Baker Show—nbc
Breakfast Club—abc
9:15—Barnyard Follies—cbs
9:30—The Clevelandaires—nbc
Tennessee Jamboree—mbs
10:00—Welcome Travelers—nbc
Arthur Godfrey (1½ hrs.)—cbs
My Story Drama—abc
10:30—Double or Nothing—abc
Dixieland Club—mbs
11:00—Break the Bank—nbc
Ladies Fair—mbs
11:30—Quick as a Flash—abc
Queen for a Day—mbs
11:45—Serials (3¾ hrs.)—cbs

Afternoon

12:30—Music Variety—nbc
1:15—Lunch with Lopez—mbs
2:00—Double or Nothing—nbc
Welcome to Hollywood—abc
2:30—Like Like, Talent—nbc
Say It with Music—mbs
3:00—Serials for 1 hrs.—nbc
Susan Peters—cbs
Benny Rubin Stories—abc
Bob Poole Show—mbs
3:30—House Party—cbs
4:00—Strike it Rich—cbs
Surprise Package—abc
4:30—The Bandstand—cbs
Chuckle Wagon—mbs
5:00—Music Show—cbs
Kiddies Time (west repeats 1 hr. later)—abs and mbs

NETWORK PROGRAMS

Time is eastern standard. For central standard subtract one hour, for mountain standard subtract two hours. Some local stations change hour of relay to fit local schedules. Last minute program changes cannot be included.

MONDAY, APRIL 9

Evening

6:00—News for 15 Min.—nbc-cbs
Network Silent Hr.—abc-mbs-east
Kiddies Hr. (rpt.)—abc-mbs-west
6:15—Sports; Music Time—nbc
Discussion Series—cbs
6:45—Newscast by Three—nbc
News & Comment—cbs
7:00—News Commentary—nbc
Beulah's Skit—cbs
News and Commentary—abc
News Commentary—mbs
7:15—Music Time—nbc
Jack Smith Show—cbs
Daily Commentary—abc
Dinner Date—mbs
7:30—News Broadcast—nbc
Bob Crosby Club—cbs
Lone Ranger Drama—abc
News Comment—mbs
7:45—One Man's Family—nbc
News Broadcast—cbs
Evening Newsreel—mbs
8:00—Gordon MacRae Show—nbc
Hollywood Playhouse—cbs
Inner Sanctum—abc
Hashknife Hartley—mbs
8:30—Barlow Concert—nbc (also TV)
Talent Scouts—cbs (also TV)
Henry Taylor Talk—abc
Crime Fighters—mbs
8:45—News Broadcast—abc
8:55—News Broadcast—mbs
9:00—Voorhees Concert—nbc
Radio Theater—cbs
Martha Lou Harp—abc
Murder by Experts—mbs
9:15—Manhattan Maharajah—abc
9:30—Paul Lavalle Band—nbc
Johnny Desmond—abc
War Front; Home Front—mbs
10:00—Boston Pops—nbc
My Friend Irma—cbs
Flanagan's Band—abc
Comment; Mystery—mbs
10:30—Bob Hawk Show—cbs
News & Feature—abc
This Is Europe—mbs
11:00—News & Variety—all nets

Television Summary

7:30—Screen Test—abc
Music Comedy—Dumont
8:00—Paul Winchell Show—nbc
Video Theater—cbs
Can You Top This—abc
8:30—Barlow Concert—nbc
Talent Scouts—cbs
The Ruggles Film—abc
Al Morgan Show—Dumont
9:00—Lights Out—nbc
Heidt Talent—cbs
Chico Marx Show—abc
N. Y. Wrestling—Dumont
9:30—Maugham Theater—nbc
The Goldbergs—cbs
On Trial Forum—abc
10:00—Studio One Drama—cbs
10:30—Who Said That—nbc

LILY PONS
Tonight
on The
Telephone Hour
WTBO – 9 P. M.
NBC Network

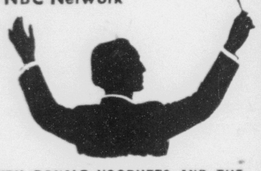

WITH DONALD VOORHEES AND THE BELL TELEPHONE ORCHESTRA

Today's Radio Programs

MONDAY, APRIL 9, 1951
All Schedules Are Provided By Radio Stations Which Are Primarily Responsible For Their Accuracy

A.M.	WTBO 1450 KC FM 106.9 MC	WCUM 1490 KC FM 102.9 MC	WDYK 1230 KC
6:00	Breakfast on Platter		News
6:15	News; Breakfast on	6:29 Sign On	Mountain Music
6:30	a Platter	Sundial	" "
6:45	" "	" "	F'lin' with Fallon; News
7:00	" "	News; Sundial	" "
7:15	" "	Sundial	" "
7:30	News; Breakfast on	"	News; F'lin' with Fallon
7:45	a Platter	Sundial; Frontier Fight.	" "
8:00	World News (NBC)	World News (CBS)	Story Time
8:15	Minute Parade	Meet Milkman; Sundial	Martin Agronsky (ABC)
8:30	" "	Sundial	This Rhythmic Age
8:45	Morning Meditations	Sundial	Eddy Arnold
9:00	Jack Baker Show (NBC)	News of America (CBS)	Breakfast Club (ABC)
9:15	" "	Friendship Hour	" "
9:30	News; Interludes	Barnyard Follies (CBS)	" "
9:45	Meet the Menjous	Western Variety Show	" "
10:00	Welcome Travel'rs (NBC)	Arthur Godfrey (CBS)	My True Story (ABC)
10:15	" "	" "	" " ; News; Betty
10:30	News; Music for Monday	" "	Crocker (ABC)
10:45	Music for Monday	" "	Personality Time
11:00	Break the Bank (NBC)	" "	Modern Rom'nces (ABC)
11:15	" "	" "	David Amity (ABC)
11:30	Jack Berch (NBC)	Memorable Music	Quick As a Flash (ABC);
11:45	Dave Garroway (NBC)	Rosemary (CBS)	News
	AFTERNOON PROGRAMS		
Noon	Music at Mid-Day	Noon News	J. Olsen Show (ABC)
12:15	News; Bandstand	Perry Mason (CBS)	Lanny Ross Show; News
12:30	" "	Helen Trent (CBS)	Tell Neighbor (MBS)
12:45	The Bandstand	Our Gal Sunday (CBS)	Bands for Bonds (MBS)
1:00	Radio City (NBC)	Big Sister (CBS)	Baukhage Talking (ABC)
1:15	Pickens Party (NBC)	Ma Perkins (CBS)	Chat With Joan
1:30	News & Interludes	Susan Smith	Lunch with Lopez (MBS)
1:45	Woman in House (NBC)	Guiding Light (CBS)	Tony Fontaine (MBS)
2:00	Double or Nothing (NBC)	News; Melody Ballroom	Welcome Hollyw'd (ABC)
2:15	" "	" " "	" "
2:30	Afternoon Matinee; News	News; Melody Ballroom	Queen For A Day (MBS)
2:45	" "	" "	" "
3:00	Life Can Be B'tiful (NBC)	News; Melody Ballroom	Poole's Paradise (MBS)
3:15	Road of Life (NBC)	" "	" " ; Babo Reporter
3:30	Pepper Young (NBC)	Houseparty (CBS)	News; Neighborh'd News
3:45	Right to Happiness (NBC)	" " ; C. Adams (CBS)	Talk Back (ABC)
4:00	Backstage Wife (NBC)	Strike It Rich (CBS)	Tunes and Topics
4:15	Stella Dallas (NBC)	" "	" " ; Babo Reporter
4:30	Lorenzo Jones (NBC)	Treas. Bandstand (CBS)	" "
4:45	" "	" " ; News	" "
5:00	Jive at Five	Music You Know (CBS)	Mark Trail (MBS)
5:15	" "	Hold the Phone	" "
5:30	News	Top Tune Time (CBS)	Jon & Sparkey (ABC)
5:45	Wills Creek Hoedown	Tex Beneche (CBS)	" "
	EVENING PROGRAMS		
6:00	Accent on Sports	News	Local, National News
6:15	News	Spts.; Soc. Security Talk	Sports Roundup
6:30	Skyline Serenade (NBC)	Amer. Cancer Program	Hannibal Cobb (ABC)
6:45	Serenade In Blue	Here's June Christy	Story Time
7:00	H. V. Kaltenborn (NBC)	You & The World (CBS)	Fulton Lewis (MBS)
7:15	Tropic Echoes (NBC)	Jack Smith (CBS)	Headlines (ABC); Borge
7:30	News (NBC)	Jumpin' Jacks	Lone Ranger (ABC)
7:45	One Man's Family (NBC)	Ed. Murrow (CBS)	" "
8:00	Railroad Hour (NBC)	Hollywood Star Play-	Inner Sanctum (ABC)
8:15	" "	house (CBS)	" "
8:30	Voice Firestone (NBC)	Boston Blackie	Crime Fighters (MBS);
8:45	" "	" "	Crime Fighters; Henry
9:00	Telephone Hour (NBC)	Lux Radio Theatre (CBS)	M'der by Experts (MBS)
9:15	" "	" "	" "
9:30	Studio A	" "	The Sheriff (ABC); News
9:45	" "	" "	Hilites
10:00	Boston Pops Or. (NBC)	My Friend Irma (CBS)	R. Flanagan Or. (ABC)
10:15	" "	" "	" "
10:30	Boston Pops Orch. (NBC)	Time on My Hands	Rogue's Gallery (ABC)
10:45	" "	" "	" "
11:00	News	News, Analysis (CBS)	Dream Harbor (ABC)
11:15	Geo. Sautelle (NBC)	One Night Stand	Sports Report (ABC)
11:30	Next D. Gar'way (NBC)	Headlines; Sign Off	News (MBS)
11:45	" "		Moonlight Moods
12:00	News (NBC); Sign Off		ABC Reports the News

GRIN AND BEAR IT

By Lichty

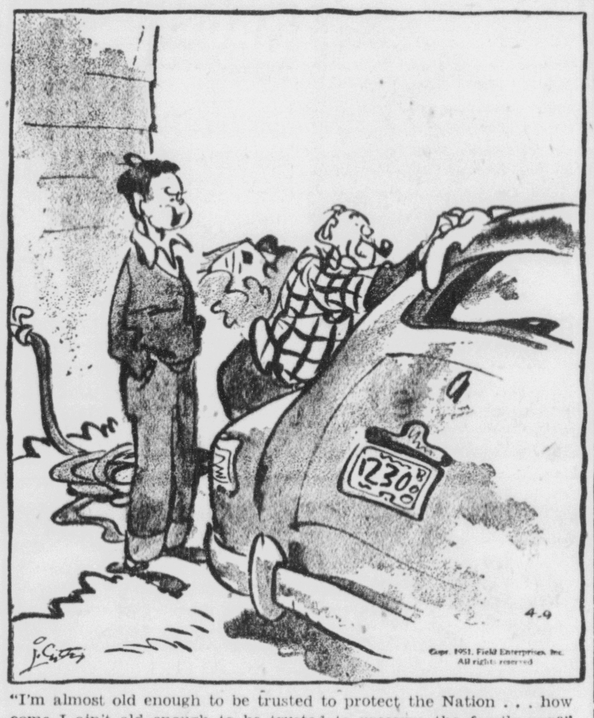

"I'm almost old enough to be trusted to protect the Nation . . . how come I ain't old enough to be trusted to preserve the family car?"

BARCLAY ON BRIDGE

By SHEPARD BARCLAY
"The Authority on Authorities"

REMEMBER PASSES, TOO

REMEMBERING all of the bids during the auction is not enough. It is important also to remember the passes. Some one of those may be the key to your own further action. If it was by an opponent, you could be justified in acting with boldness in a fairly close matter. If it was by your partner, that knowledge should slow your pace in some late bidding situations. Of particular importance is recalling that your partner had passed before he entered the bidding. If you are under the impression that you were the dealer, or the player at your right was, you may overestimate your partner's cards.

	♠ A 10 4 ♥ A 5 ♦ A 6 ♣ A J 10 7 6 5	
♠ Q 7 6 5 ♥ Q 10 9 3 2 ♦ J 8 3 2 ♣ None	N W E S	♠ 9 2 ♥ 8 4 ♦ K Q 10 9 5 4 ♣ K Q 2
	♠ K J 8 3 ♥ K J 7 6 ♦ 7 ♣ 9 8 4 3	

(Dealer: South. North - South vulnerable.)

South	West	North	East
Pass	Pass	1 ♣	1 ♦
1 ♠	Pass	3 ♣	Pass
5 ♣	Pass	6 ♣	

There is little sense in going through the play of that deal after East led the diamond K. North took all of the tricks except in trumps, where he lost two to East. When West discarded on the first trump lead from dummy, placing both missing trump honors with East, the declarer, already knowing East held the diamond K-Q, decided that anything else of any height would be in West's hand. So he finessed West for the spade Q and consequently lost no tricks in that suit.

After pleading hard luck in finding both high trumps where they could do harm, he said he had hopes South would have at least one of those two cards.

"If I had," said South, "I would have had a tremendous hand for a fellow who had passed as dealer."

"As dealer?" queried North. "Had you passed before I opened the bidding?"

"Certainly," said South. "As you will notice, I had the second-round winner of all three side suits opposite your aces, with two kings and a singleton. You could hardly have expected the same in the fourth suit, trumps."

North apologized then, saying he would have let the 5-Clubs alone if he had recalled South's original pass, coupled with East's overcall. Yet his bid wasn't too bad, at that.

* * *

Tomorrow's Problem

	♠ A Q 9 8 7 ♥ 6 4 2 ♦ 3 ♣ K Q 9 8	
♠ 4 ♥ Q 10 7 3 ♦ K Q J 8 5 ♣ 7 6 4	N W E S	♠ J 10 6 5 3 ♥ K J 9 ♦ 10 7 2 ♣ 3 2
	♠ K 2 ♥ A 8 5 ♦ A 9 6 4 ♣ A J 10 5	

(Dealer: North. East-West vulnerable.)

What would you consider the soundest bidding of this rubber deal?

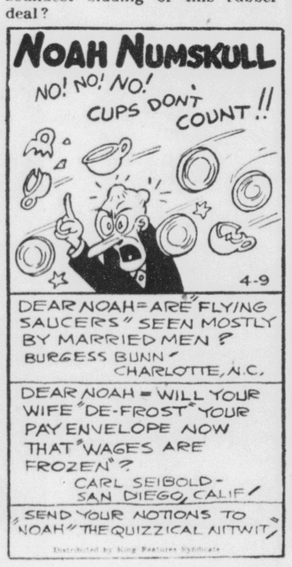

DAILY CROSSWORD

ACROSS

1. Of a lobe
6. Taxes (Shetland Is.)
11. Silk scarf (Eccl.)
12. Discoverer of radium
13. Scold
15. Ceremony
16. Type of fat-tailed sheep
18. Mandarin tea
20. Malayan boat
21. Inclination of a fault-vein (geol.)
23. Stalks (Bot.)
27. Town (Belg.)
29. Bondsman
30. Placard
32. Killed
33. Goddess of discord (Gr.)
35. Tavern
36. Recalls
40. Particle
41. Separate, as silk threads
44. Scatter
46. Means
47. An arboreal mammal (Asia)
48. An expert

DOWN

1. Tennis stroke
2. Coin (Swed.)
3. Island (W. I.)
4. Wing-like
5. Cover with new top
6. South Carolina (abbr.)
7. Reduces
8. Operatic melody
9. Monkey
10. Close, as a hawk's eyes
14. Organs of hearing
17. Specks
18. Fellow
19. A nimbu.
22. Valued
24. Timber fortification
25. Level
26. Stitched
28. Name
31. Raised wales on cloth
34. City (Ala.)
36. Grate
37. Girl's name
38. Morning (poet.)
39. Bamboo-like grass
42. Very Important Person (abbr.)
43. Devour
45. West Africa (abbr.)

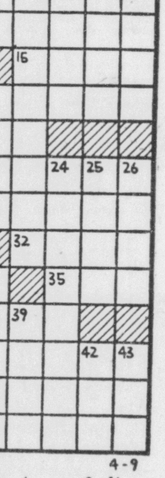

4-9

U	T	T	E	R		S	H	E	D	S
N	E	A	R	S		C	A	N	O	E
F	E	N	S		F	O	N	D	U	E
O	H			C	O	R	K		S	M
L	E	C	T	E	R	N		H	E	L
D	E	L	U	D	E		T	O	D	Y
		A	Q	U	A		T	O	U	S	L	E
B	U	D		M	I	S	R	E	A	D
B	O		F	E	E	T		M	U	
O	R	I	E	L	S		C	H	I	C
T	U	L	L	E		M	A	I	N	E
S	M	I	L	E		E	D	D	A	S

4-9

Saturday's Answer

DAILY CRYPTOQUOTE—Here's how to work it:

A X Y D L B A A X R
is L O N G F E L L O W

One letter simply stands for another. In this example A is used for the three L's, X for the two O's, etc. Single letters, apostrophies, the length and formation of the words are all hints. Each day the code letters are different.

A Cryptogram Quotation

H K X H O P V R R J K G S J K G C R S K S J V

R F P F H V K Z — Y G K P V G W.

Saturday's Cryptoquote: IT IS BEGINNING TO BE HINTED THAT WE ARE A NATION OF AMATEURS.—ROSEBERY.

Distributed by King Features Syndicate.

BLONDIE / BRICK BRADFORD / HENRY / BUZ SAWYER / BARNEY & SNUFFY / ANNIE RONEY / JOE PALOOKA / BIG SISTER / DICK TRACY

Radio And Television

By JOHN CROSBY

Baby Talking Baby

SOMEWHAT reluctantly, I tackle the popular song profession, a field I don't understand at all, simply because there's a program around called "Songs For Sale." My interest in the popular song dodge flagged after someone wrote "Save Your Confederate Money, Boys, The South Will Rise Again." You've all heard it, of course. It contains that immortal line, "When we whup them Yanks, we'll open them banks and declare a dividend." The song-writing art reached a peak right there that will never come again.

John Crosby

At least, that's what I think. It's only fair to point out that other scholars in this specialized field disagree. Mitchell Rawson, a world recognized authority, favors that great World War I song, "If He Can Fight Like He Can Love, Then It's Goodbye Germany."

"I know he'll be a hero when
he's over there,
"Because he's a bear
"In any morris chair."

• — • — •

But let's not start singing the old songs. We'll be here all night. "Songs For Sale" CBS 8 p.m. EST Fridays) is, according to the opening announcement, "the big chance for unknown songwriters to have their songs played by Ray Bloch and sung by Rosemary Clooney" — if that is any inducement to you young unknown songwriters. None of the unknown songwriters has yet touched the pinnacle of genius of those two songs I've mentioned or got anywhere near it. But they're trying awfully hard.

The program is presided over by Jan Murray, a sort of thin Morey Amsterdam. He tells jokes. "A good husband is hard to find," says one contestant. "You're telling me," ripostes Mr. Murray. "My aunt has been trying to find her husband for ten years." Want to hear some more of Mr. Murray's jokes? No? You're sure? Positive? Well, all right.

• — • — •

Along with the songs by unknowns you'll hear a good many songs by well-knowns and the difference, I must confess, is sometimes slight. Still, the unknown songwriters whose work is bandied about on "Songs For Sale" have remained without exception spectacularly unknown. Tough racket to break into, songwriting. I haven't been able to find a publisher for my baby-talk song, "How Can Itty Bitty You Be Such a Great Big Lousy Tramp?"

(Copyright, 1951, New York Herald Tribune, Inc.)

Daytime Summary

Selected programs as listed below are broadcast at the same time Monday through Friday. Time is eastern standard. For central standard subtract one hour; for mountain standard two hours.

APRIL 8 THROUGH APRIL 13

Morning

9:00—Jack Baker Show—nbc
Breakfast Club—abc
9:15—Barnyard Follies—cbs
9:30—The Clevelandaires—nbc
Tennessee Jamboree—mbs
10:00—Welcome Travelers—nbc
Arthur Godfrey (1½ hrs.)—cbs
My Story Drama—abc
10:30—Double or Nothing—abc
Dixieland Club—mbs
11:00—Break the Bank—nbc
Ladies Fair—mbs
11:30—Quick as a Flash—abc
Queen for a Day—mbs
11:45—Serials (3¾ hrs.)—cbs

Afternoon

12:30—Music Variety—nbc
1:15—Lunch with Lopez—mbs
2:00—Double or Nothing—nbc
Welcome to Hollywood—abc
2:30—Like Like, Talent—nbc
Say It with Music—mbs
3:00—Serials for 3 hrs.—nbc
Susan Peters—cbs
Benny Rubin Stories—abc
Bob Poole Show—mbs
3:30—House Party—cbs
4:00—Strike it Rich—cbs
Surprise Package—abc
4:30—The Bandstand—cbs
Chuckle Wagon—mbs
5:00—Music Show—cbs
Kiddies Time (west repeats 1 hr. later)—abs and mbs

NETWORK PROGRAMS

Time is eastern standard. For central standard subtract one hour, for mountain standard subtract two hours. Some local stations change hour of relay to fit local schedules. Last minute program changes cannot be included.

MONDAY, APRIL 9

Evening

6:00—News for 15 Min.—nbc-cbs
Network Silent Hr.—abc-mbs-east
Kiddies Hr. (rpt.)—abc-mbs-west
6:15—Sports; Music Time—nbc
Discussion Series—cbs
6:45—Newscast by Three—nbc
News & Comment—cbs
7:00—News Commentary—nbc
Beulah's Skit—cbs
News and Commentary—abc
News Commentary—mbs
7:15—Music Time—nbc
Jack Smith Show—cbs
Daily Commentary—abc
Dinner Date—mbs
7:30—News Broadcast—nbc
Bob Crosby Club—cbs
Lone Ranger Drama—abc
News Comment—mbs
7:45—One Man's Family—nbc
News Broadcast—cbs
Evening Newsreel—mbs
8:00—Gordon MacRae Show—nbc
Hollywood Playhouse—cbs
Inner Sanctum—abc
Hashknife Hartley—mbs
8:30—Barlow Concert—nbc (also TV)
Talent Scouts—cbs (also TV)
Henry Taylor Talk—abc
Crime Fighters—mbs
8:45—News Broadcast—abc
8:55—News Broadcast—mbs
9:00—Voorhees Concert—nbc
Radio Theater—cbs
Martha Lou Harp—abc
Murder by Experts—mbs
9:15—Manhattan Maharajah—abc
9:30—Paul Lavalle Band—nbc
Johnny Desmond—abc
War Front; Home Front—mbs
10:00—Boston Pops—nbc
My Friend Irma—cbs
Flanagan's Band—abc
Comment; Mystery—mbs
10:30—Bob Hawk Show—cbs
News & Feature—abc
This Is Europe—mbs
11:00—News & Variety—all nets

Television Summary

7:30—Screen Test—abc
Music Comedy—Dumont
8:00—Paul Winchell Show—nbc
Video Theater—cbs
Can You Top This—abc
8:30—Barlow Concert—nbc
Talent Scouts—cbs
The Ruggles Film—abc
Al Morgan Show—Dumont
9:00—Lights Out—nbc
Heidt Talent—cbs
Chico Marx Show—abc
N. Y. Wrestling—Dumont
9:30—Maugham Theater—nbc
The Goldbergs—cbs
On Trial Forum—abc
10:00—Studio One Drama—cbs
10:30—Who Said That—nbc

LILY PONS

Tonight on The Telephone Hour

WTBO – 9 P. M.

NBC Network

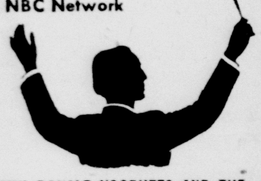

WITH DONALD VOORHEES AND THE BELL TELEPHONE ORCHESTRA

Today's Radio Programs

MONDAY, APRIL 9, 1951
All Schedules Are Provided By Radio Stations Which Are Primarily Responsible For Their Accuracy

A.M.	WTBO 1450 KC FM 106.9 MC	WCUM 1490 KC FM 102.9 MC	WDYK 1230 KC
6:00	Breakfast on Platter	6:29 Sign On	News
6:15	News; Breakfast on a Platter	Sundial	Mountain Music
6:30	" "	" "	" "
6:45	" "	" "	F'lin' with Fallon; News
7:00	" "	News; Sundial	" "
7:15	" "	Sundial	" "
7:30	News; Breakfast on a Platter	" "	News; F'lin' with Fallon
7:45	" "	Sundial; Frontier Fight.	" "
8:00	World News (NBC)	World New: (CBS)	Story Time
8:15	Minute Parade	Meet Milkman; Sundial	Martin Agronsky (ABC)
8:30	" "	Sundial	This Rhythmic Age
8:45	Morning Meditations	Sundial	Eddy Arnold
9:00	Jack Baker Show (NBC)	News of America (CBS)	Breakfast Club (ABC)
9:15	" "	Friendship Hour	" "
9:30	News; Interludes	Barnyard Follies (CBS)	" "
9:45	Meet the Menjous	Western Variety Show	" "
10:00	Welcome Travel'rs (NBC)	Arthur Godfrey (CBS)	My True Story (ABC)
10:15	" "	" "	" " ; News; Betty
10:30	News; Music for Monday	" "	Crocker (ABC)
10:45	Music for Monday	" "	Personality Time
11:00	Break the Bank (NBC)	" "	Modern Rom'nces (ABC)
11:15	" "	" "	David Amity (ABC)
11:30	Jack Berch (NBC)	Memorable Music	Quick As a Flash (ABC);
11:45	Dave Garroway (NBC)	Rosemary (CBS)	News
P.M.	**AFTERNOON PROGRAMS**		
Noon	Music at Mid-Day	Noon News	J. Olsen Show (ABC)
12:15	News; Bandstand	Perry Mason (CBS)	Lanny Ross Show; News
12:30	" "	Helen Trent (CBS)	Tell Neighbor (MBS)
12:45	The Bandstand	Our Gal Sunday (CBS)	Bands for Bonds (MBS)
1:00	Radio City (NBC)	Big Sister (CBS)	Baukhage Talking (ABC)
1:15	Pickens Party (NBC)	Ma Perkins (CBS)	Chat With Joan
1:30	News & Interludes	Susan Smith	Lunch with Lopez (MBS)
1:45	Woman in House (NBC)	Guiding Light (CBS)	Tony Fontaine (MBS)
2:00	Double or Nothing (NBC)	News; Melody Ballroom	Welcome Hollyw'd (ABC)
2:15	" "	" "	" "
2:30	Afternoon Matinee; News	News; Melody Ballroom	Queen For A Day (MBS)
2:45	" "	" "	" "
3:00	Life Can Be B'tiful (NBC)	News; Melody Ballroom	Poole's Paradise (MBS)
3:15	Road of Life (NBC)	" "	" " ; Babo Reporter
3:30	Pepper Young (NBC)	Houseparty (CBS)	News; Neighborh'd News
3:45	Right to Happiness (NBC)	" " ; C. Adams (CBS)	Talk Back (ABC)
4:00	Backstage Wife (NBC)	Strike It Rich (CBS)	Tunes and Topics
4:15	Stella Dallas (NBC)	" "	" " ; Babo Reporter
4:30	Lorenzo Jones (NBC)	Treas. Bandstand (CBS)	" "
4:45	" "	" " ; News	" "
5:00	Jive at Five	Music You Know (CBS)	Mark Trail (MBS)
5:15	" "	Hold the Phone	" "
5:30	News	Top Tune Time (CBS)	Jon & Sparkey (ABC)
5:45	Willis Creek Hoedown	Tex Benecke (CBS)	" "
EVE.	**EVENING PROGRAMS**		
6:00	Accent on Sports	News	Local, National News
6:15	News	Spts.; Soc. Security Talk	Sports Roundup
6:30	Skyline Serenade (NBC)	Amer. Cancer Program	Hannibal Cobb (ABC)
6:45	Serenade In Blue	Here's June Christy	Story Time
7:00	H. V. Kaltenborn (NBC)	You & The World (CBS)	Fulton Lewis (MBS)
7:15	Tropic Echoes (NBC)	Jack Smith (CBS)	Headlines (ABC); Borge
7:30	News (NBC)	Jumpin' Jacks	Lone Ranger (ABC)
7:45	One Man's Family (NBC)	Ed. Murrow (CBS)	" "
8:00	Railroad Hour (NBC)	Hollywood Star Play-	Inner Sanctum (ABC)
8:15	" "	house (CBS)	" "
8:30	Voice Firestone (NBC)	Boston Blackie	Crime Fighters (MBS);
8:45	" "	" "	Crime Fighters; Henry
9:00	Telephone Hour (NBC)	Lux Radio Theatre(CBS)	M'der by Experts (MBS)
9:15	" "	" "	" "
9:30	Studio A	" "	The Sheriff (ABC); News
9:45	" "	" "	Hilites
10:00	Boston Pops Or. (NBC)	My Friend Irma (CBS)	R. Flanagan Or. (ABC)
10:15	" "	" "	" "
10:30	Boston Pops Orch. (NBC)	Time on My Hands	Rogue's Gallery (ABC)
10:45	" "	" "	" "
11:00	News	News, Analysis (CBS)	Dream Harbor (ABC)
11:15	Geo. Sautelle (NBC)	One Night Stand	Sports Report (ABC)
11:30	Next D. Gar'way (NBC)	Headlines; Sign Off	News (MBS)
11:45	" "		Moonlight Moods
12:00	News (NBC); Sign Off		ABC Reports the News

GRIN AND BEAR IT

By Lichty

"I'm almost old enough to be trusted to protect the Nation . . . how come I ain't old enough to be trusted to preserve the family car?"

BARCLAY ON BRIDGE

By SHEPARD BARCLAY
"The Authority on Authorities"

REMEMBER PASSES, TOO

REMEMBERING all of the bids during the auction is not enough. It is important also to remember the passes. Some one of those may be the key to your own further action. If it was by an opponent, you could be justified in acting with boldness in a fairly close matter. If it was by your partner, that knowledge should slow your pace in some late bidding situations. Of particular importance is recalling that your partner had passed before he entered the bidding. If you are under the impression that you were the dealer, or the player at your right was, you may overestimate your partner's cards.

	♠ A 10 4 ♥ A 5 ♦ A 6 ♣ A J 10 7 6 5	
♠ Q 7 6 5 ♥ Q 10 9 3 2 ♦ J 8 3 2 ♣ None	N W E S	♠ 9 2 ♥ 8 4 ♦ K Q 10 9 5 4 ♣ K Q 2
	♠ K J 8 3 ♥ K J 7 6 ♦ 7 ♣ 9 8 4 3	

(Dealer: South. North - South vulnerable.)

South	West	North	East
Pass	Pass	1 ♣	1 ♦
1 ♠	Pass	3 ♣	Pass
5 ♣	Pass	6 ♣	

There is little sense in going through the play of that deal after East led the diamond K. North took all of the tricks except in trumps, where he lost two to East. When West discarded on the first trump lead from dummy, placing both missing trump honors with East, the declarer, already knowing East held the diamond K-Q, decided that anything else of any height would be in West's hand. So he finessed West for the spade Q and consequently lost no tricks in that suit.

After pleading hard luck in finding both high trumps where they could do harm, he said he had hopes South would have at least one of those two cards.

"If I had," said South, "I would have had a tremendous hand for a fellow who had passed as dealer."

"As dealer?" queried North. "Had you passed before I opened the bidding?"

"Certainly," said South. "As you will notice, I had the second-round winner of all three side suits opposite your aces, with two kings and a singleton. You could hardly have expected the same in the fourth suit, trumps."

North apologized then, saying he would have let the 5-Clubs alone if he had recalled South's original pass, coupled with East's overcall. Yet his bid wasn't too bad, at that.

• • •

Tomorrow's Problem

	♠ A Q 9 8 7 ♥ 6 4 2 ♦ 3 ♣ K Q 9 8	
♠ 4 ♥ Q 10 7 3 ♦ K Q J 8 5 ♣ 7 6 4	N W E S	♠ J 10 6 5 3 ♥ K J 9 ♦ 10 7 2 ♣ 3 2
	♠ K 2 ♥ A 8 5 ♦ A 9 6 4 ♣ A J 10 5	

(Dealer: North. East-West vulnerable.)

What would you consider the soundest bidding of this rubber deal?

DAILY CROSSWORD

ACROSS

1. Of a lobe
6. Taxes (Shetland Is.)
11. Silk scarf (Eccl.)
12. Discoverer of radium
13. Scold
15. Ceremony
16. Type of fat-tailed sheep
18. Mandarin tea
20. Malayan boat
21. Inclination of a fault-vein (geol.)
23. Stalks (Bot.)
27. Town (Belg.)
29. Bondsman
30. Placard
32. Killed
33. Goddess of discord (Gr.)
35. Tavern
36. Recalls
40. Particle
41. Separate, as silk threads
44. Scatter
46. Means
47. An arboreal mammal (Asia)
48. An expert

DOWN

1. Tennis stroke
2. Coin (Swed.)
3. Island (W. I.)
4. Wing-like
5. Cover with new top
6. South Carolina (abbr.)
7. Reduces
8. Operatic melody
9. Monkey
10. Close, as a hawk's eyes
14. Organs of hearing
17. Specks
18. Fellow
19. A nimbu.
22. Valued
24. Timber fortification
25. Level
26. Stitched
28. Name
31. Raised wales on cloth
34. City (Ala.)
36. Grate
37. Girl's name
38. Morning (poet.)
39. Bamboo-like grass
42. Very Important Person (abbr.)
43. Devour
45. West Africa (abbr.)

4-9

Saturday's Answer

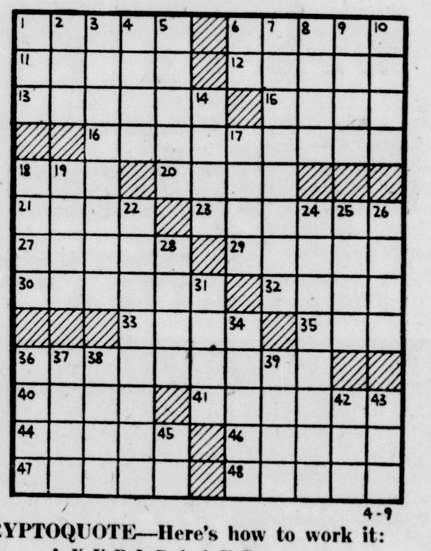

DAILY CRYPTOQUOTE—Here's how to work it:

A X Y D L B A A X R
is L O N G F E L L O W

One letter simply stands for another. In this example A is used for the three L's, X for the two O's, etc. Single letters, apostrophies, the length and formation of the words are all hints. Each day the code letters are different.

A Cryptogram Quotation

H K X H O P V R R J K G S J K G C R S K S J V R F P F H V K Z — Y G K P V G W.

Saturday's Cryptoquote: IT IS BEGINNING TO BE HINTED THAT WE ARE A NATION OF AMATEURS—ROSEBERY.

Distributed by King Features Syndicate

BLONDIE / BRICK BRADFORD / HENRY

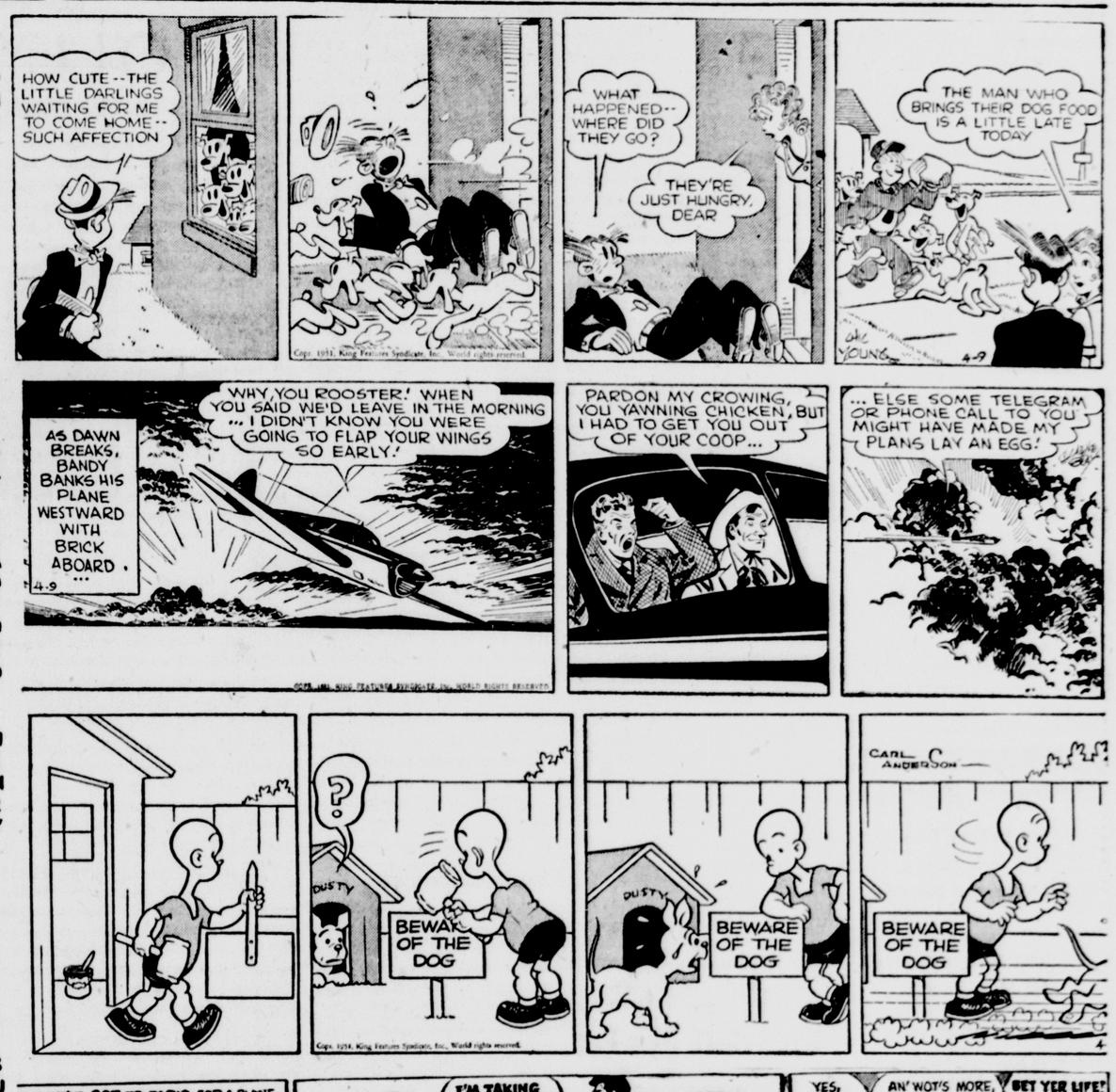

BUZ SAWYER / BARNEY & SNUFFY / ANNIE RONEY / JOE PALOOKA

BIG SISTER / DICK TRACY

Radio And Television

By JOHN CROSBY

Baby Talking Baby

SOMEWHAT reluctantly, I tackle the popular song profession, a field I don't understand at all, simply because there's a program around called "Songs For Sale." My interest in the popular song dodge flagged after someone wrote "Save Your Confederate Money, Boys, The South Will Rise Again." You've all heard it, of course. It contains that immortal line, "When we whup them Yanks, we'll open them banks and declare a dividend." The songwriting art reached a peak right there that will never come again.

John Crosby

At least, that's what I think. It's only fair to point out that other scholars in this specialized field disagree. Mitchell Rawson, a world recognized authority, favors that great World War I song, "If He Can Fight Like He Can Love, Then It's Goodbye Germany."

"I know he'll be a hero when
he's over there,
"Because he's a bear
"In any morris chair."

• — • — •

But let's not start singing the old songs. We'll be here all night. "Songs For Sale" CBS 8 p.m. EST Fridays) is, according to the opening announcement, "the big chance for unknown songwriters to have their songs played by Ray Bloch and sung by Rosemary Clooney" — if that is any inducement to you young unknown songwriters. None of the unknown songwriters has yet touched the pinnacle of genius of those two songs I've mentioned or got anywhere near it. But they're trying awfully hard.

The program is presided over by Jan Murray, a sort of thin Morey Amsterdam. He tells jokes. "A good husband is hard to find," says one contestant. "You're telling me," ripostes Mr. Murray. "My aunt has been trying to find her husband for ten years." Want to hear some more of Mr. Murray's jokes? No? You're sure? Positive? Well, all right.

• — • — •

Along with the songs by unknowns you'll hear a good many songs by well-knowns and the difference, I must confess, is sometimes slight. Still, the unknown songwriters whose work is bandied about on "Songs For Sale" have remained without exception spectacularly unknown. Tough racket to break into, songwriting. I haven't been able to find a publisher for my baby-talk song, "How Can Itty Bitty You Be Such a Great Big Lousy Tramp?"

(Copyright, 1951, New York Herald Tribune, Inc.)

Daytime Summary

Selected programs as listed below are broadcast at the same time Monday through Friday. Time is eastern standard. For central standard subtract one hour; for mountain standard two hours.

APRIL 8 THROUGH APRIL 13

Morning

9:00—Jack Baker Show—nbc
Breakfast Club—abc
9:15—Barnyard Follies—cbs
9:30—The Clevelandaires—nbc
Tennessee Jamboree—mbs
10:00—Welcome Travelers—nbc
Arthur Godfrey (1½ hrs.)—cbs
My Story Drama—abc
10:30—Double or Nothing—abc
Dixieland Club—mbs
11:00—Break the Bank—nbc
Ladies Fair—mbs
11:30—Quick as a Flash—abc
Queen for a Day—mbs
11:45—Serials (3¾ hrs.)—cbs

Afternoon

12:30—Music Variety—nbc
1:15—Lunch with Lopez—mbs
2:00—Double or Nothing—nbc
Welcome to Hollywood—abc
2:30—Like Like, Talent—nbc
Say It with Music—mbs
3:00—Serials for 3 hrs.—nbc
Susan Peters—cbs
Benny Rubin Stories—abc
Bob Poole Show—mbs
3:30—House Party—cbs
4:00—Strike It Rich—cbs
Surprise Package—abc
4:30—The Bandstand—cbs
Chuckle Wagon—mbs
5:00—Music Show—cbs
Kiddies Time (west repeats 1 hr. later)—abs and mbs

NETWORK PROGRAMS

Time is eastern standard. For central standard subtract one hour, for mountain standard subtract two hours. Some local stations change hour of relay to fit local schedules. Last minute program changes cannot be included.

MONDAY, APRIL 9

Evening

6:00—News for 15 Min.—nbc-cbs
Network Silent Hr.—abc-mbs-east
Kiddies Hr. (rpt.)—abc-mbs-west
6:15—Sports; Music Time—nbc
Discussion Series—cbs
6:45—Newscast by Three—nbc
News & Comment—cbs
7:00—News Commentary—nbc
Beulah's Skit—cbs
News and Commentary—abc
News Commentary—mbs
7:15—Music Time—nbc
Jack Smith Show—cbs
Daily Commentary—abc
Dinner Date—mbs
7:30—News Broadcast—nbc
Bob Crosby Club—cbs
Lone Ranger Drama—abc
News Comment—mbs
7:45—One Man's Family—nbc
News Broadcast—cbs
Evening Newsreel—mbs
8:00—Gordon MacRae Show—nbc
Hollywood Playhouse—cbs
Inner Sanctum—abc
Hashknife Hartley—mbs
8:30—Barlow Concert—nbc (also TV)
Talent Scouts—cbs (also TV)
Henry Taylor Talk—abc
Crime Fighters—mbs
8:45—News Broadcast—abc
8:55—News Broadcast—mbs
9:00—Voorhees Concert—nbc
Radio Theater—cbs
Martha Lou Harp—abc
Murder by Experts—mbs
9:15—Manhattan Maharajah—abc
9:30—Paul Lavalle Band—nbc
Johnny Desmond—abc
War Front; Home Front—mbs
10:00—Boston Pops—nbc
My Friend Irma—cbs
Flanagan's Band—abc
Comment; Mystery—mbs
10:30—Bob Hawk Show—cbs
News & Feature—abc
This Is Europe—mbs
11:00—News & Variety—all nets

Television Summary

7:30—Screen Test—abc
Music Comedy—Dumont
8:00—Paul Winchell Show—nbc
Video Theater—cbs
Can You Top This—abc
8:30—Barlow Concert—nbc
Talent Scouts—cbs
The Ruggles Film—abc
Al Morgan Show—Dumont
9:00—Lights Out—nbc
Heidt Talent—cbs
Chico Marx Show—abc
N. Y. Wrestling—Dumont
9:30—Maugham Theater—nbc
The Goldbergs—cbs
On Trial Forum—abc
10:00—Studio One Drama—cbs
10:30—Who Said That—nbc

LILY PONS
Tonight
on The
Telephone Hour
WTBO — 9 P. M.
NBC Network
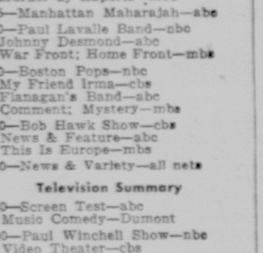
WITH DONALD VOORHEES AND THE BELL TELEPHONE ORCHESTRA

Today's Radio Programs

MONDAY, APRIL 9, 1951
All Schedules Are Provided By Radio Stations Which Are Primarily Responsible For Their Accuracy

A.M.	WTBO 1450 KC FM 106.9 MC	WCUM 1490 KC FM 102.9 MC	WDYK 1230 KC
6:00	Breakfast on Platter		News
6:15	News; Breakfast on a Platter	6:29 Sign On	Mountain Music
6:30	" "	Sundial	" "
6:45	" "	" "	F'lin' with Fallon; News
7:00	" "	News; Sundial	" "
7:15	" "	Sundial	" "
7:30	News; Breakfast on a Platter	" "	News; F'lin' with Fallon
7:45	" "	Sundial; Frontier Fight.	" "
8:00	World News (NBC)	World News (CBS)	Story Time
8:15	Minute Parade	Meet Milkman; Sundial	Martin Agronsky (ABC)
8:30	" "	Sundial	This Rhythmic Age
8:45	Morning Meditations	Sundial	Eddy Arnold
9:00	Jack Baker Show (NBC)	News of America (CBS)	Breakfast Club (ABC)
9:15	" "	Friendship Hour	" "
9:30	News; Interludes	Barnyard Follies (CBS)	" "
9:45	Meet the Menjous	Western Variety Show	" "
10:00	Welcome Travel'rs (NBC)	Arthur Godfrey (CBS)	My True Story (ABC)
10:15	" "	" "	" " ; News; Betty
10:30	News; Music for Monday	" "	Crocker (ABC)
10:45	Music for Monday	" "	Personality Time
11:00	Break the Bank (NBC)	" "	Modern Rom'nces (ABC)
11:15	" "	" "	David Amity (ABC)
11:30	Jack Berch (NBC)	Memorable Music	Quick As a Flash (ABC);
11:45	Dave Garroway (NBC)	Rosemary (CBS)	News
P.M.	**AFTERNOON PROGRAMS**		
Noon	Music at Mid-Day	Noon News	J. Olsen Show (ABC)
12:15	News; Bandstand	Perry Mason (CBS)	Lanny Ross Show; News
12:30	" "	Helen Trent (CBS)	Tell Neighbor (MBS)
12:45	The Bandstand	Our Gal Sunday (CBS)	Bands for Bonds (MBS)
1:00	Radio City (NBC)	Big Sister (CBS)	Baukhage Talking (ABC)
1:15	Pickens Party (NBC)	Ma Perkins (CBS)	Chat With Joan
1:30	News & Interludes	Susan Smith	Lunch with Lopez (MBS)
1:45	Woman in House (NBC)	Guiding Light (CBS)	Tony Fontaine (MBS)
2:00	Double or Nothing (NBC)	News; Melody Ballroom	Welcome Hollyw'd (ABC)
2:15	" "	" "	" "
2:30	Afternoon Matinee; News	News; Melody Ballroom	Queen For A Day (MBS)
2:45	" "	" "	" "
3:00	Life Can Be B'tiful (NBC)	News; Melody Ballroom	Poole's Paradise (MBS)
3:15	Road of Life (NBC)	" "	" " ; Babo Reporter
3:30	Pepper Young (NBC)	Houseparty (CBS)	News; Neighborh'd News
3:45	Right to Happiness (NBC)	" " ; C. Adams (CBS)	Talk Back (ABC)
4:00	Backstage Wife (NBC)	Strike It Rich (CBS)	Tunes and Topics
4:15	Stella Dallas (NBC)	" "	" " ; Babo Reporter
4:30	Lorenzo Jones (NBC)	Treas. Bandstand (CBS)	" "
4:45	" "	" " ; News	" "
5:00	Jive at Five	Music You Know (CBS)	Mark Trail (MBS)
5:15	" "	Hold the Phone	" "
5:30	News	Top Tune Time (CBS)	Jon & Sparkey (ABC)
5:45	Wills Creek Hoedown	Tex Benecke (CBS)	" "
EVE.	**EVENING PROGRAMS**		
6:00	Accent on Sports	News	Local, National News
6:15	News	Spts.; Soc. Security Talk	Sports Roundup
6:30	Skyline Serenade (NBC)	Amer. Cancer Program	Hannibal Cobb (ABC)
6:45	Serenade In Blue	Here's June Christy	Story Time
7:00	H. V. Kaltenborn (NBC)	You & The World (CBS)	Fulton Lewis (MBS)
7:15	Tropic Echoes (NBC)	Jack Smith (CBS)	Headlines (ABC); Borge
7:30	News (NBC)	Jumpin' Jacks	Lone Ranger (ABC)
7:45	One Man's Family (NBC)	Ed. Murrow (CBS)	" "
8:00	Railroad Hour (NBC)	Hollywood Star Play-	Inner Sanctum (ABC)
8:15	" "	house (CBS)	" "
8:30	Voice Firestone (NBC)	Boston Blackie	Crime Fighters (MBS);
8:45	" "	" "	Crime Fighters; Henry
9:00	Telephone Hour (NBC)	Lux Radio Theatre (CBS)	M'der by Experts (MBS)
9:15	" "	" "	" "
9:30	Studio A	" "	The Sheriff (ABC); News
9:45	" "	" "	Hilites
10:00	Boston Pops Or. (NBC)	My Friend Irma (CBS)	R. Flanagan Or. (ABC)
10:15	" "	" "	" "
10:30	Boston Pops Orch. (NBC)	Time on My Hands	Rogue's Gallery (ABC)
10:45	" "	" "	" "
11:00	News	News, Analysis (CBS)	Dream Harbor (ABC)
11:15	Geo. Sautelle (NBC)	One Night Stand	Sports Report (ABC)
11:30	Next D. Gar'way (NBC)	Headlines; Sign Off	News (MBS)
11:45	" "		Moonlight Moods
12:00	News (NBC); Sign Off		ABC Reports the News

GRIN AND BEAR IT

By Lichty

"I'm almost old enough to be trusted to protect the Nation . . . how come I ain't old enough to be trusted to preserve the family car?"

BARCLAY ON BRIDGE

By SHEPARD BARCLAY
"The Authority on Authorities"

REMEMBER PASSES, TOO

REMEMBERING all of the bids during the auction is not enough. It is important also to remember the passes. Some one of those may be the key to your own further action. If it was by an opponent, you could be justified in acting with boldness in a fairly close matter. If it was by your partner, that knowledge should slow your pace in some late bidding situations. Of particular importance is recalling that your partner had passed before he entered the bidding. If you are under the impression that you were the dealer, or the player at your right was, you may overestimate your partner's cards.

	♠ A 10 4 ♥ A 5 ♦ A 6 ♣ A J 10 7 6 5	
♠ Q 7 6 5 ♥ Q 10 9 3 2 ♦ J 8 3 2 ♣ None	N W E S	♠ 9 2 ♥ 8 4 ♦ K Q 10 9 5 4 ♣ K Q 2
	♠ K J 8 3 ♥ K J 7 6 ♦ 7 ♣ 9 8 4 3	

(Dealer: South. North-South vulnerable.)

South	West	North	East
Pass	Pass	1 ♣	1 ♦
1 ♠	Pass	3 ♣	Pass
5 ♣	Pass	6 ♣	

There is little sense in going through the play of that deal after East led the diamond K. North took all of the tricks except in trumps, where he lost two to East. When West discarded on the first trump lead from dummy, placing both missing trump honors with East, the declarer, already knowing East held the diamond K-Q, decided that anything else of any height would be in West's hand. So he finessed West for the spade Q and consequently lost no tricks in that suit.

After pleading hard luck in finding both high trumps where they could do harm, he said he had hopes South would have at least one of those two cards.

"If I had," said South. "I would have had a tremendous hand for a fellow who had passed as dealer."

"As dealer?" queried North. "Had you passed before I opened the bidding?"

"Certainly," said South. "As you will notice, I had the second-round winner of all three side suits opposite your aces, with two kings and a singleton. You could hardly have expected the same in the fourth suit, trumps."

North apologized then, saying he would have let the 5-Clubs alone if he had recalled South's original pass, coupled with East's overcall. Yet his bid wasn't too bad, at that.

* * *

Tomorrow's Problem

	♠ A Q 9 8 7 ♥ 6 4 2 ♦ 3 ♣ K Q 9 8	
♠ 4 ♥ Q 10 7 3 ♦ K Q J 8 5 ♣ 7 6 4	N W E S	♠ J 10 6 5 3 ♥ K J 9 ♦ 10 7 2 ♣ 3 2
	♠ K 2 ♥ A 8 5 ♦ A 9 6 4 ♣ A J 10 5	

(Dealer: North. East-West vulnerable.)

What would you consider the soundest bidding of this rubber deal?

DAILY CROSSWORD

ACROSS

1. Of a lobe
6. Taxes (Shetland Is.)
11. Silk scarf (Eccl.)
12. Discoverer of radium
13. Scold
15. Ceremony
16. Type of fat-tailed sheep
18. Mandarin tea
20. Malayan boat
21. Inclination of a fault-vein (geol.)
23. Stalks (Bot.)
27. Town (Belg.)
29. Bondsman
30. Placard
32. Killed
33. Goddess of discord (Gr.)
35. Tavern
36. Recalls
40. Particle
41. Separate, as silk threads
44. Scatter
46. Means
47. An arboreal mammal (Asia)
48. An expert

DOWN

1. Tennis stroke
2. Coin (Swed.)
3. Island (W. I.)
4. Wing-like
5. Cover with new top
6. South Carolina (abbr.)
7. Reduces
8. Operatic melody
9. Monkey
10. Close, as a hawk's eyes
14. Organs of hearing
17. Specks
18. Fellow
19. A nimbu.
22. Valued
24. Timber fortification
25. Level
26. Stitched
28. Name
31. Raised wales on cloth
34. City (Ala.)
36. Grate
37. Girl's name
38. Morning (poet.)
39. Bamboo-like grass
42. Very Important Person (abbr.)
43. Devour
45. West Africa (abbr.)

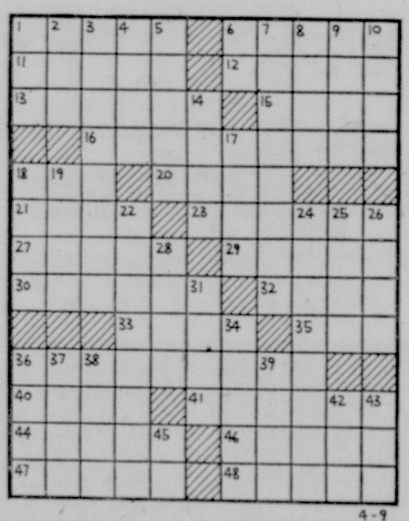

Saturday's Answer

DAILY CRYPTOQUOTE—Here's how to work it:

A X Y D L B A A X R
is L O N G F E L L O W

One letter simply stands for another. In this example A is used for the three L's, X for the two O's, etc. Single letters, apostrophies, the length and formation of the words are all hints. Each day the code letters are different.

A Cryptogram Quotation

H K X H O P V R R J K G S J K G C R S K S J V R F P F H V K Z — Y G K P V G W.

Saturday's Cryptoquote: IT IS BEGINNING TO BE HINTED THAT WE ARE A NATION OF AMATEURS—ROSEBERY.

Distributed by King Features Syndicate

Today's Selections

GULFSTREAM
By The Associated Press

1—Smart Eddie, Mary Grace, Bank Bandit.
2—Joshua, Navy Ace, The Prophet.
3—Hill Queen, Rearena, Janes Gift.
4—Last Brigade, Seemly, Talltown.
5—Sky Prince, Sir Ridgewell, Johnstown Girl.
6—Marse George, Dobodura, Wisenheimer.
7—Sam H., Good Cry, Irish Canadian.
8—Lets Dance, Brown Moat, Omen.
9—Whiz A Bit, Star Of Dublin, Swing Lock.
BEST BET—Sam H.

LAUREL
By The Associated Press

1—Stroll, Bellisan, Hiya Boy.
2—Rudys Star, Stefanella, War Champ.
3—Promising, Hopeful Sue, Wait Out.
4—Ala Mowlee, Penaway, Soundings.
5—Lucy Belle, Foreign Star, Montfaucon.
6—Tamale, Bar, Hocotia.
7—Alairne, Coyote, Chilcat.
8—Carlene, M Cork, Idle Platter.
BEST BET—Carlene.

LINCOLN DOWNS
By The Associated Press

1—Guerryton, Bel Nebraska, Careon.
2—Kensington Gal, Sharp Tool, Tipit.
3—Ginodad, Royal Dove, Neches Queen.
4—Tiger Flash, Goldfield, Melody Miss.
5—Herbo, Sason, Bitty Bitz.
6—Shotral, Klimie, Lawless Miss.
7—Jennings Boy, Dolteasy, Queen Chatter.
8—Four Fires, Brown Brutus, Jeep Supply.
9—Brazil, Swift Fashion, Micky Q.
BEST BET—Tiger Flash.

JAMAICA
By The Associated Press

1—Rheastat, Round Baby, Sun Halo.
2—Birdie Lulley, Mara Moo, Uncle Hal.
3—Bleu Feature, Phoenicia, Grand Egyptian.
4—Whirlingaway, Ensign, Prize Ring.
5—Bakersfield, Mel Hash, Detective.
6—Uncle Miltie, Big Stretch, Battlefield.
7—Under Orders, Point Chicot, Col. Marcus.
8—New Hope, Mop Up, Sails.
BEST BET—Bakersfield.

Prescriptions

We Deliver Free
Up to 3 Miles
By Auto and Bicycle

We Mail Your Prescription or Send by Bus Within 50 Mile Radius

Just Call
3646 or 943

Walsh-McCagh Pharmacy
MARYLAND'S LEADING PRESCRIPTION STORE
101 N. Centre St.
Free Delivery

Gulfstream Entries
POST 1:45 PES

1—$2,200, claiming, 4-y up, 1 1/16 m.

Young Rickey	112	Smart Eddie	114
xBank Bandit	113	Mary Grace	107
Playagi	109	His Daughter	109
At Ease	107	Motie Brand	114
Arklow H.	117	Resort	112
Suffinth	107	xTelbeda	109
Firesong	112	Idle Deil	107
Galiest	112	Khabula	109

2—$2,200, claiming, 4-y up, 6 f.

Jim Boy H.	114	Navy Ace	122
Lucks Here	107	Joshua	118
Statesman	110	xBattle Born	107
Honeybug	105	Bonaventure	107
The Prophet	117	Eyeful Star	107
Hasty Sun	115	Coral Way	105
Peefifofum	111	Cock Crow	118
xCourt Ruler	113	Sunshade	117

3—$2,200, maidens, 2-y fillies, 4½ f.

Jakanor	112	xRe Arena	112
xMartha Paula	112	Dainty Star	117
Insinuation	117	Hattie's Gift	117
Sigh Queen	117	xMiss Norma	107
Inlet Miss	117	Papaya	117
Hill Queen	117	Jane's Girl	117

4—$2,200, claiming, 3-y, 6 f.

Five Passes	112	Amorous	103
Seemly	115	Shattered	107
Salariel	113	Fern Park	110
Talltown	111	She Wolf	103
Jamaica Girl	107	Jolly Pet	110
Busy Birdie	107	Last Brigade	115
Alabama Belle	107	Ydear	112
High Wood	110	Love You	103

5—$2,300, claiming, 3-y, 6 f.

Woodstone	104	Sky Prince	112
xxPaddy Lane	107	a-Johnstown Girl	104
Arpege	110	a-Sir Ridgewell	117
Al Hash	112	Debmode	107
Donnie Lee	106		

a—Compton and Paul entry.

6—$2,800, allowances, 4-y up, 7 f.

xBolo Mack	114	xPiragua	107
Fugitive	112	b-Marse George	112
a-Wisenheimer	112	xx b-Dobodura	100
Dateline	115	a-Yoicks	110
Princess Dare	110		

a—Andrews entry; b—Voynow and Kelley entry.

7—$2,400, claiming, 3-y, 1 1/16 m.

Caramba	111	xChances Roll	115
Irish Canadian	114	Good Cry	112
Bam H.	117	xGrey Arrow	106
Norcal	106	Sveltos	109

8—$2,300, claiming, 4-y up, 1 1/16 m.

Nassau	110	a-Let's Dance	119
Ellisteo	110	Myrmidon	116
a-Brown Moat	114	Reigh Jane	109
xRogue	118	Omen	112
xOtterbrook	111		

a—Rauzin and Rosen entry.

9—$2,200, claiming, 3-y, 1 1/16 m.

Skein	106	a-Star Of Dublin	111
xBye Bunny	115	Trayjack	106
xWhiz-A-Bit	110	Ganie Flower	103
Mahamed	109	a-Swing Lock	106
xxKiki Dikie	104	Water Kelpie	104

a—Phillips and Larkin entry.
x—5, xx—7 lbs. AAC.

Families Here Get $100 Cash Now For Shopping Nee

A special "Shopping Money Plan" now offered by Aetna Finance Company enables worthy families and individuals to get $100 cash at once for shopping needs and expenses.

Those wanting the money are invited to stop in at the Aetna office, 7 North Liberty, across from Ft. Cumberland Hotel.

Larger amounts up to $300 are also available to pay bills and consolidate debts. The money may be obtained promptly on just signature or other security. Any worthy person may discuss these helpful money-services at any time, at the Aetna office, 7 North Liberty Ground Floor.—Adv.

Laurel Park Entries
POST 1:30 PES

1—$2,000, claiming, 3-y up, 1 1/16 m.

xxPeazy	102	Bellisan	109
Budget	114	Sassy Chick	111
Ruddy Glow	122	xEconette	106
Penny Hill	115	Piper	116
Red Tag	116	xSmoke Puff	111
xx Stroll	110	Hiya Pop	116
Hulie	114	xxAudible	115
Pine Vision	111	xTrout Lake	117

2—$2,500, claiming, 4-y up, 6 f.

War Champ	117	Unaided	112
Mr. Fixit	115	Rudy's Star	115
xAlapay	112	xxBrass Baby	110
xCavalier Trim	107	Snow Passes	114
Dean Blitzen	118	Stefanella	117
Forman	117	xNed's Polly	109
Yipiyadee	115	Regalon	117
Starry Cant	117	Queen May	112

3—$2,500, claiming, maidens, 2-y, 4½ f.

Pax	119	Mabs	119
Southern Cross	113	Circuit Judge	116
xxTurnip Tilly	106	Galway Boy	116
Hopeful Sue	113	Wait Out	122
Jerky	113	Bold Rogue	116
Promising	113	King Pigeon	116
Devilkin	113	Gold Fighter	116
Tattooed Lady	113	Stay Well	116

4—$2,500, claiming, 3-y, 6 f.

Chilly Finis	105	a-Miss Swing	105
Kee-Dee	105	xWoodmore	105
xGrayce's Gray	115	Foxy V	110
Penaway	116	a-Idiom	108
Ala Mowlee	122	Soundings	116
Isle Of Peace	105	Burning Ray	116
Dependable	114	b-Gallant Doma	105
Narrator	116	b-Colleen Egret	105

a—Taylor and Voss entry; b—Yarrow Brae Stable and Bedwell entry.

5—$2,500, claiming, 3-y, 1 1/16 m.

Never Amber	108	xElk Waters	105
Lucy Belle	111	xDigit	117
Moon Boy	113	Montfaucon	113
xForeign Star	103	xxGene Girl	110
Queen Aumar	108		

6—$4,500, allowances, 3-y, 1 1/16 m.

Hocotia	119	Bar	113
xxOgre	105	xxRare Knave	103
Bientigo	113	Tamale	113
In A Spin	110		

7—$3,000, claiming, 4-y up, 1⅛ m.

Alairne	124	Abstract	118
Deux-Moulins	113	Butler	118
Golden Clover	118	Chilcat	116
Coyote	118		

8—$2,500, claiming, 3-y, 1 1/16 m.

Jones Reward	113	Sir Cross	107
Gala Blenheim	107	Cogort	102
Cry Baby	105	Idle Platter	107
High Cross	113	x m-Cork	105
Moflame	111	xCarlene	108

x—5, xx—7 lbs. AAC.

Jamaica Entries
POST 1:15 PES

1—$3,500, claiming, maidens, 2-y, 5 f.

a-Khumbaba	120	zIn The Market	111
b-Sef's Bet	117	Sun Halo	108
c-Lytle Fry	114	Mad Madge	108
Garden Wall	114	b-Round Baby	108
d-Rheastat	117	Troia	108
Dress Affair	111	d-Blendid Music	111
c-Wise View	114	a-Copper River	117

a—Chenery entry; b—Bernadotte Stable and Groves entry; c—O'Brien entry; d—Markey entry.

2—$3,500, claiming, 4-y up, 6 f.

Besita	109	Dark Pigeon	119
Campaigner	114	Jean Meter	111
Uncle Hal	121	Whiskey Sour	109
Mara Moo	109	Miss Stone	111
Dawty	114	Mr. Pilate	114
xxBirdie Lulley	114	xArilou	111

3—$4,000, allowances, 3-y fillies, 6 f.

Bleu Feature	114	Phoenicia	114
a-Algerian	114	Lady Request	114
Apretado	108	Grand Egyptian	114
a-Balsam	108		

a—Wheatley Stable and Belair Stud entry.

4—$4,000, allowances, 2-y, 5 f.

Prize Ring	122	a-Dr. Felix	111
Ze Bullion	111	a-Lafourche	111
Stormy Ruth	119	Whirlingaway	116
Ensign	116	Navy Diver	111
Indian Land	116		

a—Brown entry.

5—$3,500, claiming, 4-y up, 6 f.

Bakersfield	119	Assignment	119
Adamant	121	Sky Power	121
xMel Hash	116	Gambler	116
Sedgeview	114	Detective	114

6—$5,000, allowances, 3-y, 6 f.

Uncle Miltie	117	Battlefield	123
Big Stretch	123	Lord Putnam	117
Pur Sang	117	Nullify	123
Hit Back	113		

7—$3,500, claiming, 3-y, 1 1/16 m.

xWild Tip	107	Under Orders	120
Col. Marcus	117	Eleven-Boy Jr.	117
Temm	123	Point Chicot	117
xChance Wise	108		

8—$3,500, claiming, 4-y up, 1 1/16 m.

xMop Up	118	xxHere He Is	108
Transatlantic	115	a-Feint	114
New Hope	115	a-Golden Bells	109
Croesus	115	Sails	114

a—Marise Farm entry.
z—3, x—5, xx—7 lbs. AAC.

Lincoln Downs Entries
POST 1:45 PES

1—$1,700, claiming, 4-y up, 7 f.

xAlbert Mac	106	Elmodore	113
Nahunta	108	Sandy Atlas	108
Guerryton	115	xLittle Father	104
xxTruke	106	Quatrefoil	113
Abim	113	xTwin Rocks	108
xBet Nebraska	108	Beauty	108
Ellehcor	108	Cinch	113
xxCareon	106	Endie Jane	108

2—$1,700, claiming, 4-y up, 5 f.

xxMiss Rab	106	Free Night	113
Eternal Shore	113	Dubbiell	108
Jack Madigan	118	Fleety Queen	108
Sharp Tool	113	Wild Cat	111
Azure	110	Enough	106
Second Sight	108	Kensington Gal	113
xxJubilant	101	His Jewel	118
Tipit	115	Heads or Tails	118

3—$1,700, maidens, 3 & 4-y, 5 f.

Royal Dove	108	a-Tasso T.	120
Kodiak	110	April Duke	107
a-Dawn Again	105	Stop The Clock	107
c-Gimodad	110	Lady Sophia	112
Above Normal	117	Two Drinks	110
Dusty Demon	107	James D.	117
xxNeches Queen	98	Sea Princess	112
Blenrab	112	x c-Unify	100

a—Lewis and Trulis entry; c—Sutherland entry.

4—$1,700, claiming, 4-y up, 7 f.

Tacaro Milkman	111	xPoirboire	106
Goldfield	115	Nomorwar	111
Carlotta	110	xxTiger Flash	104
Stradella	115	xxRed Princess	104
xxMelody Miss	99	Coronet Star	113
First Honey	111	Dear Pal	110
Call Back	106	Bilancem	116
Pompey Chief	111	Pendennis	115

5—$1,700, claiming, 4-y up, 1 m.

xxOne Play	104	Last Show	116
Dr. Johnson	116	Soma Lad	116
Alice Simms	111	xxBlow Hot	106
Herbo	118	Billy Bitz	112
Ariel Gift	116	Perion	114
King's Guard	118	Dawn Can	107
Sason	118	Cutest Trick	111
xxPapaver	103	xEbro	113

6—$2,000, allowances, 4-y up, 7 f.

King Chico	111	Lawless Miss	106
Jade Lad	111	Hallieboy	109
Bickett	111	xxShotral	104
Klimie	108	Proof Positive	109
Lady Patricia	104		

7—$1,800, allowances, 4-y up, 7 f.

xxEquimagic	111	xxJennings Box	111
Best Effort	118	xxQueen Chatter	106
Tulknighorn	116	xxDoit Easy	113
Jimminy Gosh	118		

8—$1,800, allowances, 4-y up, 1 m. & 70 yds.

Double Dared	111	xx aPeeble's Hour	106
xxaMonte's Pride	108	Four Flares	111
xEternal Brief	105	Brown Brutus	113
xxRicky M. B.	106	xJeep Supply	104
Free Crown	111	Lord Pathmate	111
xRenounce	106	xDouble O.	111

a—Haughton and Brown entry.

9—$1,800, claiming, 4-y up, 1¼ m.

Jack Toni	115	xxSwift Fashion	105
Silverware	112	Skim	115
xxMicky Q.	108	Brazil	111
xMaestro	108	xBreak It Up	112
xExcelente	103	xBallast	108

x—5, xx—7 lbs. AAC.

KEEPING UP WITH

HOLLYWOOD

By LOUELLA PARSONS

HOLLYWOOD, April 8 (INS) — One of our best comedians, Robert Cummings, who is as American as apple pie and cheese, replaces Larry Parks in "Small Wonder." That's the picture Parks lost following his appearance before the Un-American Activities Committee and his admission that he had been a Communist.

Bob Cummings

Columbia carefully explained that Parks was out of the film before his trip to Washington and before his testimony because of the early starting date. That is open to question, although the starting date, April 17, set by Producer Harold Hecht, could interfere with Parks' return date with the committee as a witness.

When Parks was still in the setup—Barbara Hale was rumored as the co-star. Now I hear another actress is being sought to play opposite Cummings. No reflection on Barbara—her studio feels she just isn't strong enough so soon after the birth of her baby.

• — • — •

Only a girl as attractive as Claudette Colbert would not mind playing a grandmother. That's what she will be in "Don't Call Me Mother," a comedy which starts April 30 at 20th Century Fox, with Richard Sale directing and Robert Bassler at the producer's helm.

It's all very hush-hush, but I hear that negotiations are on to get Jack Benny to play opposite Claudette. That should be easy, because Claudette is a very close friend of Jack and Mary Benny.

• — • — •

Marlene Dietrich is the next one to feel the Internal Revenue Department breathing on her neck. Marlene owes Uncle Sam $30,000 in back taxes of several years ago, so an attachment has been put on her salary for her picture "Chuck-A-Luck."

Well, Marlene can raise that I am sure—what with her picture, her radio appearances, and right now she's more popular than she's been in a long time.

She is one hundred per cent American and continues to help all our boys by appearances, so's here's hoping she gets out of her difficulties.

• — • — •

Barbara Stanwyck and Bob Taylor, looking and acting like a bloomin' bridal couple, were all over the town—dining first at the Macaya and later dancing cheek to cheek at Ciro's.

Don't make me laugh that these little meetings are "business talks!" At Ciro's Bob told a friend that he is flying in every weekend from "Westward The Women" location to see his ex-wife.

This is real courting—white orchid's, champagne 'n' everything! Nothing would surprise me less than for Barbara to forget her divorce action and return to Bob before their California interlocutory decree is final.

Snapshots of Hollywood collected at random:

Barbara Bel Geddes' husband, Carl Scheur, obtained a divorce in Bermuda. It is said he'll marry soon, and that Barbara will wed Windsor (Wink) Lewis, assistant stage manager of her play, "The Moon Is Blue."

Major John Horton and his wife, the former Drucie Snyder, daughter of the secretary of the Treasury, John Snyder, arrive in Hollywood in a few weeks with their baby daughter. Horton was formerly at the Warner Studio.

That was Peter Sabiston with Sharman Douglas at the Gourmet-Beverly. He was once Peter Lawford's best friend.

A representative of King Farouk of Egypt is in Hollywood waiting to see Errol Flynn when he returns from Jamaica. The King wants Flynn to star in a picture to be made in Egypt.

Frances Langford opens Tuesday night at the Cocoanut Grove and you can bet there will be plenty of GIs there to welcome their favorite girl friend.

Vic Damone's first date when he arrived back in town was with Joan Benny, daughter of Jack and Mary Benny. He has written a song especially for the pretty seventeen-year-old girl called "Joanie," which he will record.

That's all today. See you tomorrow.

SIGNATURE LOANS

Up To $1500 For All Good Purposes

One Visit Service Come In Phone Today

LOANS UP TO $1500	Cash You Receive	12 Monthly Payments	Cash You Receive	12 Monthly Payments	OTHER AMOUNTS IN PROPORTION
	$80.00	$8.04	$724.48	$66.00	
	210.00	21.10	1104.00	100.00	
	324.00	30.00	1380.00	125.00	

UP TO 24 MONTHS
Permissible on Regulation W Exempt Loans

FAMILY FINANCE CORPORATION
40 NORTH MECHANIC STREET - GROUND FL
Telephone: Cumberland 3667
Loans $300 or Less Made Under Maryland Small Loan Act, Art. 58A

A Schine Theatre
LIBERTY
NOW 2 NEW HITS

JOSEPH COTTEN — VALLI
WALK SOFTLY, STRANGER
2nd Thrilling Hit

THE STORY OF THE JET FLYERS!
AIR CADET
STARRING
Stephen McNALLY · Gail RUSSELL · Alex NICOL
Richard LONG · Peggie CASTLE · Charles DRAKE · Rock HUDSON
U

STARTS SATURDAY
DOUBLE CROSSBONES (COLOR by TECHNICOLOR)
DONALD O'CONNOR · HELENA CARTER
CO-HIT
OPERATION DISASTER — THRILLING SEA DRAMA! with JOHN MILLS

20c til 2 P. M.
Mrs. Francis Rinker—103 Knox St.
GARDEN
Today and Tuesday
2 TOP ROMANCES!
CARY GRANT in *Mr. Lucky*
AND
with LARAINE DAY
CHARLES BICKFORD · GLADYS COOPER
ALAN CARNEY · HENRY STEPHENSON
TOPS IN ROMANCE... GREAT IN ITS HILARIOUS COMEDY!
YOU'VE NEVER SEEN SUCH SONG AND SUN-FILLED, LAUGH-LOADED ENTERTAINMENT!
I'LL GET BY
Color by Technicolor
JUNE HAVER · WILLIAM LUNDIGAN · GLORIA DeHAVEN
STARTS WEDNESDAY
RED SKELTON in *Watch The Birdie*
CO-HIT
ANN SHERIDAN · VICTOR MATURE · DAVID WAYNE in *Stella*

BRING YOUR
FILM WORK
to be developed
to **RAND'S**
24 HOUR SERVICE
We Sell Film of All Kinds
RAND'S
Cor. Baltimore and Centre Sts.

Bring it "Home" for Service
Ford
ST. GEORGE MOTOR CO.
"Your Friendly Ford Dealer"
S. George St., Cumberland, Phone 580

WATCH FOR HIM SOON
Maryland Theatre

SUPER 40 DRIVE IN THEATRE
6 MILES WEST OF CUMBERLAND ROUTE 40
LAST TIMES TONITE
BOB HOPE in **Fancy Pants**
COLOR by Technicolor
1st Show 7 P. M. | PLUS 2 CARTOONS | 2nd Show 9:15 P. M.
TUESDAY — WEDNESDAY
"Union Station"
WILLIAM HOLDEN · BARRY FITZGERALD · NANCY OLSON
Free Car Service If Needed
You Can See The Show From Our Snack Bar

A Schine Theatre
NOW **STRAND**
Bill Mauldin's *Up Front*
DAVID WAYNE as "Joe" · TOM EWELL as "Willie"
NEXT ATTRACTION
FINALLY, at last, after a 3 year delay, you can see...
HOWARD HUGHES' production
THE OUTLAW
STARRING
JANE RUSSELL
JACK BUETEL · THOMAS MITCHELL · WALTER HUSTON
Released by RKO Radio Pictures
TRIGGER-FAST ACTION COUPLED WITH SENSATION TOO STARTLING TO DESCRIBE!

2 SHOWS NIGHTLY POTOMAC DRIVE-IN THEATRE
LAST TIME TONITE: "THE LAST BANDIT" Cartoon · Travel Reel
A STAR ATTRACTION EVERY NITE: IT'S JET ACTION H. Bogart in "CHAIN LIGHTNING"
TUES. AND WED.
COME Any-time AFTER 6 P. M.
SNACK BAR

A Darnell Theatre
NOW **MARYLAND**
—AT—
12:09 - 2:04
3:59 - 5:54
7:49 - 9:44
Bette at her Best!
JACK H. SKIRBALL and BRUCE MANNING present
BETTE DAVIS · BARRY SULLIVAN
Payment on Demand
He strayed . . . and he paid . . . She saw to that . . . He was guilty of one sin no woman ever forgives.

OUR NEXT ATTRACTION
YOU'VE READ ABOUT IT IN YOUR NEWSPAPER
YOU'VE TALKED ABOUT IT TO YOUR FRIENDS
NOW SEE IT ON OUR SCREEN
IT'S THE STORY BEHIND TODAY'S CRIME INVESTIGATION
HUMPHREY BOGART in **THE ENFORCER**
FROM WARNER BROS.

2 FIRST-RUN FEATURES
Last Times Today
A Darnell Theatre
EMBASSY
Douglas FAIRBANKS, Jr. · Glynis JOHNS · Jack HAWKINS
The GREAT MANHUNT (formerly titled STATE SECRET)
GENE AUTRY and CHAMPION
TEXANS NEVER CRY

STARTING TOMORROW TUESDAY
CALL IT WONDERFUL!
Call me Mister
TECHNICOLOR
CALL IT GREAT!
20th CENTURY-FOX
BETTY GRABLE · DAN DAILEY · DANNY THOMAS
CO-COMEDY HIT
THE EAST SIDE KIDS in "KID DYNAMITE"

Slim Bryant and His Famous **Wildcats**
direct from Radio Station KDKA
IN PERSON on the Stage
HYNDMAN COMMUNITY CENTER
Hyndman, Pa.
TUESDAY, APRIL 10th, 8 P. M.
Benefit
HYNDMAN VOLUNTEER FIRE COMPANY and HYNDMAN COMMUNITY CENTER
This Advertisement is a contribution of LEONARD'S, INC., Cumberland and Hyndman

. . . it pays to *LOOK YOUR BEST!*

Dry Cleaned Clothes for a Good Impression!

Clean clothes always make the best impression! Smooth pleats or sharp crease — carefully cleaned clothes are a mark of neatness, cleanliness . . . traits that rate high with all employers! Put your best suit forward . . . dry clean often! Phone 4665.

Ballard's
Lewis M. Smith, Prop.
64 Greene Street
SPEEDY SERVICE

LITTLE CHIEF PONTIAC SAYS—

FINE INDIAN PERFORMER KEEP "TUNED-UP" FOR PERFECTION

FINE PONTIAC PERFORMER NEEDS—

EARLY SPRING TUNE-UP
FOR PERFECT DRIVING!

You'll hit the bullseye, too, if you drive in NOW for your Pontiac Spring Tune-Up. Your car will get a wonderful new lease on life and reward you with extra pep and power, quicker get-away, smoother driving, better economy. A Tune-Up Diagnosis by our Pontiac experts includes eleven essential spring services and eleven important inspections. Be a wise early bird . . . drive in tomorrow!

PONTIAC SERVICE

Spoor's GARAGE
Service Dept.—32 North George St.—Phone 307

Today's Selections

GULFSTREAM
By The Associated Press

1—Smart Eddie, Mary Grace, Bank Bandit.
2—Joshua, Navy Ace, The Prophet.
3—Hill Queen, Rearena, Janes Gal.
4—Last Brigade, Seemly, Talltown.
5—Sky Prince, Bir Ridgewell, Johnstown Girl.
6—Marse George, Dobodura, Wisenheimer.
7—Sam H., Good Cry, Irish Canadian.
8—Lets Dance, Brown Moat, Omen.
9—Whiz A Bit, Star Of Dublin, Swing Lock.
BEST BET—Sam H.

LAUREL
By The Associated Press

1—Stroll, Beilisan, Hiya Pop.
2—Rudys Star, Stefanella, War Champ.
3—Promising, Hopeful Sue, Wait Out.
4—Ala Mowlee, Penaway, Soundings.
5—Lucy Belle, Foreign Star, Montfaucon.
6—Tamale, Bar, Hocotia.
7—Alairne, Coyote, Chilcat.
8—Carlene, M Cork, Idle Platter.
BEST BET—Carlene.

LINCOLN DOWNS
By The Associated Press

1—Guerryton, Bel Nebraska, Careon.
2—Kensington Gal, Sharp Tool, Tipit.
3—Ginodad, Royal Dove, Neches Queen.
4—Tiger Flash, Goldfield, Melody Miss.
5—Herbo, Sason, Bitty Bitz.
6—Shotral, Klimie, Lawless Miss.
7—Jennings Boy, Dolteasy, Queen Chatter.
8—Four Flares, Brown Brutus, Jeep Supply.
9—Brazil, Swift Fashion, Micky Q.
BEST BET—Tiger Flash.

JAMAICA
By The Associated Press

1—Rheastat, Round Baby, Sun Halo.
2—Birdie Lulley, Mara Moo, Uncle Hal.
3—Bleu Feature, Phoenicia, Grand Egyptian.
4—Whirlingaway, Ensign, Prize Ring.
5—Bakersfield, Mel Hash, Detective.
6—Uncle Millie, Big Stretch, Battlefield.
7—Under Orders, Point Chicot, Col. Marcus.
8—New Hope, Mop Up, Sails.
BEST BET—Bakersfield.

Prescriptions

We Deliver Free
Up to 3 Miles
By Auto and Bicycle

We Mail Your Prescription or Send by Bus Within 50 Mile Radius

Just Call
3646 or 943

Walsh-McCagh Pharmacy

MARYLAND'S LEADING PRESCRIPTION STORE

101 N. Centre St.
Free Delivery

Gulfstream Entries

POST 1:45 PES

1—$2,200, claiming, 4-y up, 1⅛ m.

Young Rickey	112	Smart Eddie	114
xBank Bandit	113	Mary Grace	107
Playagi	109	His Daughter	109
At Ease	107	Motie Brand	114
Arklow H.	117	Resort	112
Suffinth	107	xTelbeda	109
Firesong	112	Idle Dell	107
Gallest	112	Khabula	109

2—$2,200, claiming, 4-y up, 6 f.

Jim Boy H.	114	Navy Ace	122
Lucks Here	107	Joshua	118
Statesman	110	xRattle Born	107
Honeybug	105	Bonaventure	107
The Prophet	117	Eyeful Star	107
Hasty Sun	115	Coral Way	105
Feefifofum	111	Cock Crow	118
xCourt Ruler	113	Sunshade	117

3—$2,200, maidens, 2-y fillies, 4½ f.

Jakanor	112	xRe Arena	112
xMartha Paula	112	Dainty Star	117
Insinuation	117	Hattie's Gift	117
Sigh Queen	117	xMiss Norma	107
Inlet Miss	117	Papaya	117
Hill Queen	117	Jane's Girl	117

4—$2,200, claiming, 3-y, 6 f.

Five Passes	112	Amorous	103
Seemly	115	Shattered	107
Salariel	113	Fern Park	110
Talltown	111	She Wolf	103
Jamaica Girl	107	Jolly Pet	110
Busy Birdie	107	Last Brigade	115
Alabama Belle	107	Ydear	112
High Wood	110	Love You	103

5—$2,300, claiming, 3-y, 6 f.

Woodstone	104	Sky Prince	112
xxPaddy Lane	107	a-Johnstown Girl	104
Arpege	110	a-Sir Ridgewell	117
Al Hash	112	Debmode	107
Donnie Lee	106		

a—Compton and Paul entry.

6—$2,800, allowances, 4-y up, 7 f.

xBolo Mack	114	xPiragua	107
Fugitive	112	b-Marse George	112
a-Wisenheimer	112	xx b-Dobodura	100
Dateline	115	a-Yoicks	110
Princess Dare	110		

a—Andrews entry; b—Voynow and Kelley entry.

7—$2,400, claiming, 3-y, 1 1/16 m.

Caramba	111	xChances Roll	115
Irish Canadian	114	Good Cry	112
Sam H.	117	xGrey Arrow	106
Norcal	106	Sveltos	109

8—$2,300, claiming, 4-y up, 1 1/16 m.

Nassau	110	a-Let's Dance	119
Ellisteo	110	Myrmidon	116
a-Brown Moat	114	Reigh Jane	109
xRogue	118	Omen	112
xOtterbrook	111		

a—Rauzin and Rosen entry.

9—$2,200, claiming, 3-y, 1 1/16 m.

Skein	106	a-Star Of Dublin	111
xBye Bunny	115	Trayjack	106
xWhiz-A-Bit	110	Game Flower	103
Mahamed	109	a-Swing Lock	106
xxHikie Dikie	104	Water Kelpie	104

a—Phillips and Larkin entry.
x—5, xx—7 lbs. AAC.

Families Here Get $100 Cash Now For Shopping Nee'

A special "Shopping Money Plan" now offered by Aetna Finance Company enables worthy families and individuals to get $100 cash at once for shopping needs and expenses.

Those wanting the money are invited to stop in at the Aetna office, 7 North Liberty, across from Ft. Cumberland Hotel.

Larger amounts up to $300 are also available to pay bills and consolidate debts. The money may be obtained promptly on just signature or other security. Any worthy person may discuss these helpful money-services at any time, at the Aetna office, 7 North Liberty Ground Floor.—Adv.

Laurel Park Entries

POST 1:30 PES

1—$2,000, claiming, 3-y up, 1 1/16 m.

xxPeazy	102	Bellisan	109
Budget	114	Sassy Chick	111
Ruddy Glow	122	xEconette	106
Penny Hill	115	Piper	116
Red Tag	116	xSmoke Puff	111
xx Stroll	110	Hiya Pop	116
Hulie	114	xxAudible	115
Pine Vision	111	xTrout Lake	117

2—$2,500, claiming, 4-y up, 6 f.

War Champ	117	Unaided	112
Mr. Pixit	115	Rudy's Star	115
xAlapay	112	xxBrass Baby	110
xCavalier Trim	107	Snow Passes	114
Dean Blitzen	118	Stefanella	117
Forman	117	xNed's Polly	109
Yiplyadee	115	Regalon	117
Starry Cant	117	Queen May	112

3—$2,500, claiming, maidens, 2-y, 4½ f.

Pax	119	Mabs	119
Southern Cross	113	Circuit Judge	116
xxTurnip Tilly	106	Galway Boy	116
Hopeful Sue	113	Wait Out	122
Jerky	113	Bold Rogue	116
Promising	113	King Pigeon	116
Devilkin	113	Gold Fighter	116
Tattooed Lady	113	Stay Well	116

4—$2,500, claiming, 3-y, 6 f.

Chilly Finis	105	a-Miss Swing	105
Kee-Dee	105	xWoodmore	105
xGrayce's Gray	106	Foxy V.	110
Penaway	116	a-Idiom	108
Ala Mowlee	122	Soundings	116
Isle Of Peace	105	Burning Ray	116
Dependable	114	b-Gallant Doma	105
Narrator	116	b-Colleen Egret	105

a—Taylor and Voss entry; b—Yarrow Brae Stable and Bedwell entry.

5—$2,500, claiming, 3-y, 1 1/16 m.

Never Amber	108	xElk Waters	105
Lucy Belle	111	xDigit	117
Moon Boy	113	Montfaucon	113
xForeign Star	103	xxGene Girl	110
Queen Aumar	108		

6—$4,500, allowances, 3-y, 1 1/16 m.

Hocotia	119	Bar	113
xxOgre	105	xxRare Knave	103
Bientigo	113	Tamale	113
In A Spin	110		

7—$3,000, claiming, 4-y up, 1⅛ m.

Alairne	124	Abstract	118
Deux-Moulins	113	Butler	118
Golden Clover	118	Chilcat	116
Coyote	118		

8—$2,500, claiming, 3-y, 1 1/16 m.

Jones Reward	113	Sir Cross	107
Gala Bienheim	107	Cogort	102
Cry Baby	105	Idle Platter	107
High Cross	113	x m-Cork	105
Moflame	111	Carlene	108

x—5, xx—7 lbs. AAC.

Jamaica Entries

POST 1:15 PES

1—$3,500, claiming, maidens, 2-y, 5 f.

a-Khumbaba	120	zIn The Market	111
b-Sef's Bet	117	Sun Halo	108
c-Lytle Fry	114	Mad Madge	108
Garden Wall	114	b-Round Baby	108
d-Rheastat	117	Troia	108
Dress Affair	111	d-Blendid Music	111
c-Wise View	114	a-Copper River	117

a—Chenery entry; b—Bernadotte Stable and Groves entry; c—O'Brien entry; d—Markey entry.

2—$3,500, claiming, 4-y up, 6 f.

Besita	109	Dark Pigeon	119
Campaigner	114	Jean Meter	111
Uncle Hal	121	Whiskey Sour	109
Mara Moo	109	Miss Stone	111
Dawty	114	Mr. Pilate	114
xxBirdie Lulley	114	xArilou	111

3—$4,000, allowances, 3-y fillies, 6 f.

Bleu Feature	114	Phoenicia	114
a-Algerian	114	Lady Request	114
Apretado	108	Grand Egyptian	114
a-Balsam	108		

a—Wheatley Stable and Belair Stud entry.

4—$4,000, allowances, 2-y, 5 f.

Prize Ring	122	a-Dr. Felix	111
Ze Bullion	111	a-Lafourche	111
Stormy Ruth	119	Whirlingaway	116
Ensign	116	Navy Diver	111
Indian Land	116		

a—Brown entry.

5—$3,500, claiming, 4-y up, 6 f.

Bakersfield	119	Assignment	119
Adamant	121	Sky Power	121
xMel Hash	116	Gambler	116
Sedgeview	114	Detective	114

6—$5,000, allowances, 3-y, 6 f.

Uncle Millie	117	Battlefield	123
Big Stretch	123	Lord Putnam	117
Pur Sang	117	Nullify	123
Hit Back	113		

7—$3,500, claiming, 3-y, 1 1/16 m.

xWild Tip	107	Under Orders	120
Col. Marcus	117	Eleven-Boy Jr.	117
Temm	123	Point Chicot	117
xChance Wise	108		

8—$3,500, claiming, 4-y up, 1 1/16 m.

xMop Up	118	xxHere He Is	108
Transatlantic	115	a-Feint	114
New Hope	115	a-Golden Bells	109
Croesus	115	Sails	114

a—Marise Farm entry.
z—3, x—5, xx—7 lbs. AAC.

Lincoln Downs Entries

POST 1:45 PES

1—$1,700, claiming, 4-y up, 7 f.

xAlbert Mac	106	Elmodore	113
Nahunta	108	Sandy Atlas	108
Guerryton	115	xLittle Father	104
xxTruke	105	Quatrefoil	113
Abim	113	xTwin Rocks	108
xBel Nebraska	108	Beauty	108
Ellehcor	108	Cinch	113
xxCareon	106	Endie Jane	108

2—$1,700, claiming, 4-y up, 5 f.

xxMiss Rab	106	Free Night	113
Eternal Shore	113	Dubbiell	108
Jack Madigan	118	Fleety Queen	108
Sharp Tool	113	Wild Cat	111
Azure	110	Enough	106
Second Sight	108	Kensington Gal	113
xxJubilant	101	His Jewel	118
Tipit	115	Heads or Tails	118

3—$1,700, maidens, 3 & 4-y, 5 f.

Royal Dove	105	a-Tasso T.	120
Kodiak	110	April Duke	107
a-Dawn Again	105	Stop The Clock	107
c-Ginodad	110	Lady Sophia	112
Above Normal	117	Two Drinks	110
Dusty Demon	107	James D.	117
xxNeches Queen	98	Sea Princess	112
Blenrab	112	x c-Unify	100

a—Lewis and Trulis entry; c—Sutherland entry.

4—$1,700, claiming, 4-y up, 7 f.

Tacaro Milkman	111	xPoirboire	106
Goldfield	115	Nomorwar	111
Carlotta	110	xxTiger Flash	104
Stradella	115	xxRed Princess	104
xxMelody Miss	99	Coronet Star	113
First Honey	111	Dear Pal	110
Call Back	106	Bilancem	116
Pompey Chief	111	Pendennis	115

5—$1,700, claiming, 4-y up, 1 m.

xxOne Play	104	Last Show	116
Dr. Johnson	116	Soma Lad	116
Alice Simms	111	xxBlow Hot	106
Herbo	118	Billy Bitz	112
Ariel Gift	116	Perion	114
King's Guard	118	Dawn Can	107
Sason	118	Cutest Trick	111
xXPapaver	103	xEbro	113

6—$2,000, allowances, 4-y up, 7 f.

King Chico	111	Lawless Miss	106
Jade Lad	111	Halleboy	109
Bickett	111	xxShotral	104
Klimie	108	Proof Positive	109
Lady Patricia	104		

7—$1,800, allowances, 4-y up, 7 f.

xxEquimagic	111	xxJennings Box	111
Best Effort	118	xxQueen Chatter	106
Tulknighorn	116	xxDoit Easy	113
Jimminy Gosh	118		

8—$1,800, allowances, 4-y up, 1 m. & 70 yds.

Double Dared	111	xx aPeeble's Hour	106
xxaMonte's Pride	108	Four Flares	111
xEternal Brief	105	Brown Brutus	113
xxRicky M. B.	106	xJeep Supply	104
Free Crown	111	Lord Pathmate	111
xRenounce	106	xDouble O.	111

a—Haughton and Brown entry.

9—$1,800, claiming, 4-y up, 1¼ m.

Jack Toni	115	xxSwift Fashion	105
Silverware	112	Skim	115
xxMicky Q.	108	Brazil	111
xMaestro	108	xBreak It Up	112
xExcelente	103	xBallast	108

x—5, xx—7 lbs. AAC.

KEEPING UP WITH HOLLYWOOD

By LOUELLA PARSONS

HOLLYWOOD, April 8 (INS) — One of our best comedians, Robert Cummings, who is as American as apple pie and cheese, replaces Larry Parks in "Small Wonder." That's the picture Parks lost following his appearance before the Un-American Activities Committee and his admission that he had been a Communist.

Bob Cummings

Columbia carefully explained that Parks was out of the film before his trip to Washington and before his testimony because of the early starting date. That is open to question, although the starting date, April 17, set by Producer Harold Hecht, could interfere with Parks' return date with the committee as a witness.

When Parks was still in the setup—Barbara Hale was rumored as the co-star. Now I hear another actress is being sought to play opposite Cummings. No reflection on Barbara—her studio feels she just isn't strong enough so soon after the birth of her baby.

• — • — •

Only a girl as attractive as Claudette Colbert would not mind playing a grandmother. That's what she will be in "Don't Call Me Mother," a comedy which starts April 30 at 20th Century Fox, with Richard Sale directing and Robert Bassler at the producer's helm.

It's all very hush-hush, but I hear that negotiations are on to get Jack Benny to play opposite Claudette. That should be easy, because Claudette is a very close friend of Jack and Mary Benny.

• — • — •

Marlene Dietrich is the next one to feel the Internal Revenue Department breathing on her neck. Marlene owes Uncle Sam $30,000 in back taxes of several years ago, so an attachment has been put on her salary for her picture "Chuck-A-Luck."

Well, Marlene can raise that I am sure—what with her picture, her radio appearances, and right now she's more popular than she's been in a long time.

She is one hundred per cent American and continues to help all our boys by appearances, so's here's hoping she gets out of her difficulties.

• — • — •

Barbara Stanwyck and Bob Taylor, looking and acting like a blooming bridal couple, were all over the town—dining first at the Macaya and later dancing cheek to cheek at Ciro's.

Don't make me laugh that these little meetings are "business talks!" At Ciro's Bob told a friend that he is flying in every weekend from "Westward The Women" location to see his ex-wife.

This is real courting—white orchid's, champagne 'n' everything! Nothing would surprise me less than for Barbara to forget her divorce action and return to Bob before their California interlocutory decree is final.

Snapshots of Hollywood collected at random:

Barbara Bel Geddes' husband, Carl Scheur, obtained a divorce in Bermuda. It is said he'll marry soon, and that Barbara will wed Windsor (Wink) Lewis, assistant stage manager of her play, "The Moon Is Blue."

Major John Horton and his wife, the former Drucie Snyder, daughter of the secretary of the Treasury, John Snyder, arrive in Hollywood in a few weeks with their baby daughter. Horton was formerly at the Warner Studio.

That was Peter Sabiston with Sharman Douglas at the Gourmet-Beverly. He was once Peter Lawford's best friend.

A representative of King Farouk of Egypt is in Hollywood waiting to see Errol Flynn when he returns from Jamaica. The King wants Flynn to star in a picture to be made in Egypt.

Frances Langford opens Tuesday night at the Cocoanut Grove and you can bet there will be plenty of GIs there to welcome their favorite girl friend.

Vic Damone's first date when he arrived back in town was with Joan Benny, daughter of Jack and Mary Benny. He has written a song especially for the pretty seventeen-year-old girl called "Joanie," which he will record.

That's all today. See you tomorrow.

SIGNATURE LOANS

Up To $1500 For All Good Purposes

One Visit Service Come In Phone Today

LOANS UP TO $1500	Cash You Receive	12 Monthly Payments	Cash You Receive	12 Monthly Payments	OTHER AMOUNTS IN PROPORTION
	$80.00	$8.04	$724.48	$66.00	
	210.00	21.10	1104.00	100.00	
	324.00	30.00	1380.00	125.00	

UP TO 24 MONTHS
Permissible on Regulation W Exempt Loans

FAMILY FINANCE CORPORATION
40 NORTH MECHANIC STREET - GROUND FL
Telephone: Cumberland 3667
Loans $300 or Less Made Under Maryland Small Loan Act, Art. 58A

A Schine Theatre
LIBERTY
NOW 2 NEW HITS

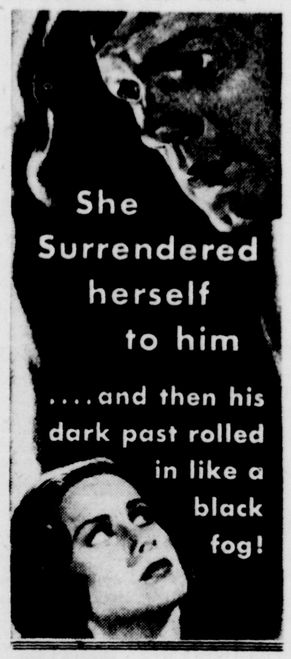

JOSEPH COTTEN ~ VALLI
WALK SOFTLY, STRANGER

2nd Thrilling Hit

STARTS SATURDAY
DOUBLE CROSSBONES TECHNICOLOR — DONALD O'CONNOR — HELENA CARTER
OPERATION DISASTER — THRILLING SEA DRAMA — with JOHN MILLS

20c til 2 P. M.
Mrs. Francis Rinker—103 Knox St.
GARDEN
• Today and Tuesday •
2 TOP ROMANCES!

STARTS WEDNESDAY
Watch The Birdie
CO-HIT
Ann SHERIDAN · Victor MATURE · David WAYNE
Stella

BRING YOUR FILM WORK
to be developed
to RAND'S
24 HOUR SERVICE

We Sell Film of All Kinds

RAND'S
Cor. Baltimore and Centre Sts.

Bring it "Home" for Service
Ford
ST. GEORGE MOTOR CO.
"Your Friendly Ford Dealer"
S. George St., Cumberland, Phone 580

WATCH FOR HIM SOON — **Maryland Theatre**

SUPER 40 DRIVE IN THEATRE
6 MILES WEST OF CUMBERLAND ROUTE 40

LAST TIMES TONITE
BOB HOPE — **Fancy Pants** — COLOR by Technicolor

1st Show 7 P. M. | PLUS 2 CARTOONS | 2nd Show 9:15 P. M.

TUESDAY — WEDNESDAY
"Union Station"
William HOLDEN · Barry FITZGERALD · Nancy OLSON

Free Car Service If Needed | You Can See The Show From Our Snack Bar

NOW — A Schine Theatre — **STRAND**

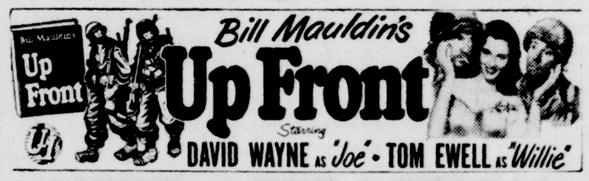

NEXT ATTRACTION

FINALLY, at last, after a 3 year delay, you can see...
HOWARD HUGHES' production
THE OUTLAW
STARRING
JANE RUSSELL
Jack BUETEL · Thomas MITCHELL · Walter HUSTON

TRIGGER-FAST ACTION COUPLED WITH

2 SHOWS NIGHTLY — POTOMAC DRIVE-IN THEATRE

LAST TIME TONITE — "THE LAST BANDIT" Cartoon Travel Reel
A STAR ATTRACTION EVERY NITE — IT'S JET ACTION H. Bogart in "CHAIN LIGHTNING"
TUES. AND WED. COME

Any-time AFTER 6 P. M.
SNACK BAR

NOW — A Darnell Theatre — **MARYLAND**
—AT—
12:09 - 2:04
3:59 - 5:54
7:49 - 9:44

Bette at her Best!

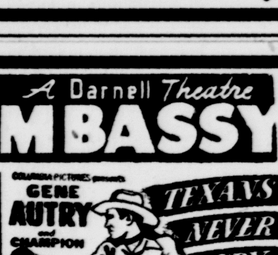

Jack L. SKIRBALL and Bruce MANNING present
BETTE DAVIS
Barry SULLIVAN
Pregnant on Demand
He strayed . . . and he paid . . . She saw to that . . . He was guilty of one sin no woman ever forgives.

OUR NEXT ATTRACTION
YOU'VE READ ABOUT IT IN YOUR NEWSPAPER
YOU'VE TALKED ABOUT IT TO YOUR FRIENDS
NOW SEE IT ON OUR SCREEN
IT'S THE STORY BEHIND TODAY'S CRIME INVESTIGATION
HUMPHREY BOGART in THE ENFORCER
FROM WARNER BROS.

2 FIRST-RUN FEATURES
Last Times Today
A Darnell Theatre — **EMBASSY**

STARTING TOMORROW — TUESDAY
CALL IT WONDERFUL!
Call me Mister
CALL IT GREAT!
TECHNICOLOR
20th CENTURY-FOX
Betty GRABLE · Dan DAILEY · Danny THOMAS
CO-COMEDY HIT
THE EAST SIDE KIDS "KID DYNAMITE"

. . . it pays to LOOK YOUR BEST!

Dry Cleaned Clothes for a Good Impression!

Clean clothes always make the best impression! Smooth pleats or sharp crease — carefully cleaned clothes are a mark of neatness, cleanliness . . . traits that rate high with all employers! Put your best suit forward . . . dry clean often! Phone 4665.

Ballard's
Lewis M. Smith, Prop.
64 Greene Street
SPEEDY SERVICE

LITTLE CHIEF PONTIAC SAYS—

FINE INDIAN PERFORMER KEEP "TUNED-UP" FOR PERFECTION

FINE PONTIAC PERFORMER NEEDS—

EARLY SPRING TUNE-UP
FOR PERFECT DRIVING!

You'll hit the bullseye, too, if you drive in NOW for your Pontiac Spring Tune-Up. Your car will get a wonderful new lease on life and reward you with extra pep and power, quicker get-away, smoother driving, better economy. A Tune-Up Diagnosis by our Pontiac experts includes eleven essential spring services and eleven important inspections. Be a wise early bird . . . drive in tomorrow!

PONTIAC SERVICE

Sporri's GARAGE

Service Dept.—32 North George St.—Phone 307

Slim Bryant and His Famous **Wildcats**
direct from Radio Station KDKA
IN PERSON on the Stage
HYNDMAN COMMUNITY CENTER
Hyndman, Pa.
TUESDAY, APRIL 10th, 8 P. M.
Benefit
HYNDMAN VOLUNTEER FIRE COMPANY and HYNDMAN COMMUNITY CENTER
This Advertisement is a contribution of LEONARD'S, INC., Cumberland and Hyndman

Today's Selections

GULFSTREAM
By The Associated Press

1—Smart Eddie, Mary Grace, Bank Bandit.
2—Joshua, Navy Ace, The Prophet.
3—Hill Queen, Rearena, Janes Girl.
4—Last Brigade, Seemly, Talltown.
5—Sky Prince, Sir Ridgewell, Johnstown Girl.
6—Marse George, Dobodura, Wisenheimer.
7—Sam H., Good Cry, Irish Canadian.
8—Lets Dance, Brown Most, Omen.
9—Whiz A Bit, Star Of Dublin, Swing Lock.
BEST BET—Sam H.

LAUREL
By The Associated Press

1—Stroll, Bellisan, Hiya Pop.
2—Rudys Star, Stefanella, War Champ.
3—Promising, Hopeful Sue, Wait Out.
4—Ala Mowlee, Penaway, Soundings.
5—Lucy Belle, Foreign Star, Montfaucon.
6—Tamale, Bar, Hocotia.
7—Alairne, Coyote, Chilcat.
8—Carlene, M Cork, Idle Platter.
BEST BET—Carlene.

LINCOLN DOWNS
By The Associated Press

1—Guerryton, Bel Nebraska, Careon.
2—Kensington Gal, Sharp Tool, Tipit.
3—Ginodad, Royal Dove, Neches Queen.
4—Tiger Flash, Goldfield, Melody Miss.
5—Hecho, Saxon, Bitty Bitz.
6—Shotral, Klimie, Lawless Miss.
7—Jennings Boy, Dolteasy, Queen Chatter.
8—Four Pirates, Brown Brutus, Jeep Supply.
9—Brazil, Swift Fashion, Micky Q.
BEST BET—Tiger Flash.

JAMAICA
By The Associated Press

1—Rheastat, Round Baby, Sun Halo.
2—Birdie Lulley, Mara Moo, Uncle Hal.
3—Bleu Feature, Phoenicia, Grand Egyptian.
4—Whirlingaway, Ensign, Prize Ring.
5—Bakersfield, Mel Hash, Detective.
6—Uncle Miltie, Big Stretch, Battlefield.
7—Under Orders, Point Chicot, Col. Marcus.
8—New Hope, Mop Up, Sails.
BEST BET—Bakersfield.

Prescriptions

We Deliver Free
Up to 3 Miles
By Auto and Bicycle

We Mail Your Prescription or Send by Bus Within 50 Mile Radius

Just Call
3646 or 943

Walsh-McCagh Pharmacy

MARYLAND'S LEADING PRESCRIPTION STORE

101 N. Centre St.

Free Delivery

Gulfstream Entries
POST 1:45 PES

1—$2,200, claiming, 4-y up, 1⅛ m.

Young Rickey	112	Smart Eddie	114
xBank Bandit	113	Mary Grace	107
Playagi	109	His Daughter	109
At Ease	107	Motie Brand	114
Arklow H.	117	Resort	112
Buffinth	107	xTribeda	109
Piresong	112	Idle Dell	107
Gallest	112	Khabula	108

2—$2,200, claiming, 4-y up, 6 f.

Jim Boy H.	114	Navy Ace	122
Locks Here	107	Joshua	118
Statesman	110	xBattle Born	107
Honeybug	105	Bonaventure	107
The Prophet	117	Eyeful Star	107
Hasty Sun	115	Coral Way	105
Peefifofum	111	Cock Crow	118
xCourt Ruler	113	Sunshade	117

3—$2,200, maidens, 2-y fillies, 4½ f.

Jakanor	112	xRe Arena	113
xMartha Paula	112	Dainty Star	117
Insinuation	117	Hattie's Gift	117
Sigh Queen	117	xMiss Norma	107
Inlet Miss	117	Papaya	117
Hill Queen	117	Jane's Girl	117

4—$2,200, claiming, 3-y, 6 f.

Five Passes	112	Amorous	103
Seemly	115	Shattered	107
Salariel	113	Fern Park	110
Talltown	111	She Wolf	103
Jamaica Girl	107	Jolly Pet	110
Busy Birdie	107	Last Brigade	115
Alabama Belle	107	Ydear	112
High Wood	110	Love You	103

5—$2,300, claiming, 3-y, 6 f.

Woodstone	104	Sky Prince	112
xxPaddy Lane	107	a-Johnstown Girl	104
Arpege	110	a-Sir Ridgewell	117
Al Hash	112	Debmode	107
Donnie Lee	106		

a—Compton and Paul entry.

6—$2,800, allowances, 4-y up, 7 f.

xBolo Mack	114	xPiragua	107
Fugitive	112	b-Marse George	112
a-Wisenheimer	112	xx b-Dobodura	100
Dateline	115	a-Yoicks	110
Princess Dare	110		

a—Andrews entry; b—Voynow and Kelley entry.

7—$2,400, claiming, 3-y, 1 1/16 m.

Caramba	111	xChances Roll	115
Irish Canadian	114	Good Cry	112
Sam H.	117	xGrey Arrow	106
Norcal	106	Sveltos	109

8—$2,300, claiming, 4-y up, 1 1/16 m.

Nassau	110	a-Let's Dance	119
Elisteo	110	Myrmidon	116
a-Brown Moat	114	Reigh Jane	109
xRogue	118	Omen	112
xOtterbrook	111		

a—Rauzin and Rosen entry.

9—$2,200, claiming, 3-y, 1 1/16 m.

Skein	106	a-Star Of Dublin	111
xBye Bunny	115	Trayjack	106
xWhiz-A-Bit	110	Game Flower	103
Mahamed	109	a-Swing Lock	106
xxHikie Dikie	104	Water Kelpie	104

a—Phillips and Larkin entry.
x—5, xx—7 lbs. AAC.

Families Here Get $100 Cash Now For Shopping Nee

A special "Shopping Money Plan" now offered by Aetna Finance Company enables worthy families and individuals to get $100 cash at once for shopping needs and expenses.

Those wanting the money are invited to stop in at the Aetna office, 7 North Liberty, across from Ft. Cumberland Hotel.

Larger amounts up to $300 are also available to pay bills and consolidate debts. The money may be obtained promptly on just signature or other security. Any worthy person may discuss these helpful money-services at any time, at the Aetna office, 7 North Liberty Ground Floor.—Adv.

Laurel Park Entries
POST 1:30 PES

1—$2,000, claiming, 3-y up, 1 1/16 m.

xxPeazy	102	Bellisan	109
Budget	114	Sassy Chick	111
Ruddy Glow	122	xEconette	109
Penny Hill	115	Piper	116
Red Tag	116	xSmoke Puff	111
xx Stroll	110	Hiya Pop	116
Hulie	114	xxAudible	115
Pine Vision	111	xTrout Lake	115

2—$2,500, claiming, 4-y up, 6 f.

War Champ	117	Unaided	112
Mr. Fixit	115	Rudy's Star	115
xAlaspay	112	xxBrass Baby	110
xCavalier Trim	107	Snow Passes	114
Dean Blitzen	118	Stefanella	117
Porman	117	xNedra Polly	109
Yiplyadee	115	Regalon	117
Starry Cant	117	Queen May	112

3—$2,500, claiming, maidens, 2-y, 4½ f.

Pax	119	Mabs	119
Southern Cross	113	Circuit Judge	116
xxTurnip Tilly	106	Galway Boy	116
Hopeful Sue	113	Wait Out	122
Jerky	113	Bold Rogue	116
Promising	113	King Pigeon	116
Devilkin	113	Gold Fighter	116
Tattoord Lady	113	Stay Well	116

4—$2,500, claiming, 3-y, 6 f.

Chilly Finis	105	a-Miss Swing	105
Kee-Dee	105	xWoodmore	105
xGrayce's Gray	106	Foxy V.	110
Penaway	116	a-Idiom	108
Ala Mowlee	122	Soundings	116
Isle Of Peace	105	Burning Ray	116
Dependable	114	b-Gallant Doma	105
Narrator	116	b-Colleen Egret	105

a—Taylor and Voss entry; b—Yarrow Brae Stable and Bedwell entry.

5—$2,500, claiming, 3-y, 1 1/16 m.

Never Amber	106	xElk Waters	105
Lucy Belle	111	xDigit	117
Moon Boy	113	Montfaucon	113
xPorrign Star	103	xxGene Girl	110
Queen Aumar	108		

6—$4,500, allowances, 3-y, 1 1/16 m.

Hocotia	119	Bar	113
xxOgre	105	xxHare Knave	107
Bientigo	113	Tamale	113
In A Spin	110		

7—$3,000, claiming, 4-y up, 1⅛ m.

Alairne	124	Abstract	118
Deux-Moulins	113	Butler	118
Golden Clover	118	Chilcat	116
Coyote	118		

8—$2,500, claiming, 3-y, 1 1/16 m.

Jones Reward	113	Sir Cross	107
Gala Bienheim	107	Cogort	102
Cry Baby	105	Idle Platter	107
High Cross	113	a-Cork	105
Mediame	111	Carlene	108

x—5, xx—7 lbs. AAC.

Jamaica Entries
POST 1:15 PES

1—$3,500, claiming, maidens, 2-y, 5 f.

a-Khumbaba	120	zIn The Market	111
b-Sef's Bet	117	Sun Halo	108
c-Lytle Pry	114	Mad Madge	108
Garden Wall	114	b-Round Baby	108
d-Rheastat	117	Troia	108
Dress Affair	111	d-Blendid Music	111
c-Wise View	114	a-Copper River	117

a—Chenery entry; b—Bernadotte Stable and Groves entry; c—O'Brien entry; d—Markey entry.

2—$3,500, claiming, 4-y up, 6 f.

Besita	109	Dark Pigeon	119
Campaigner	114	Jean Meter	111
Uncle Hal	121	Whiskey Sour	109
Mara Moo	109	Miss Stone	111
Dawty	114	Mr. Pilate	114
xxBirdie Lulley	114	xArilou	111

3—$4,000, allowances, 3-y fillies, 6 f.

Bleu Feature	114	Phoenicia	114
a-Algerian	114	Lady Request	114
Apretado	108	Grand Egyptian	114
a-Balsam	108		

a—Wheatley Stable and Belair Stud entry.

4—$4,000, allowances, 2-y, 5 f.

Prize Ring	122	a-Dr. Felix	111
Ze Bullion	111	a-Lafourche	111
Stormy Ruth	119	Whirlingaway	116
Ensign	116	Navy Diver	111
Indian Land	116		

a—Brown entry.

5—$3,500, claiming, 4-y up, 6 f.

Bakersfield	119	Assignment	119
Adamant	121	Sky Power	121
xMel Hash	116	Gambler	116
Sedgeview	114	Detective	114

6—$5,000, allowances, 3-y, 6 f.

Uncle Miltie	117	Battlefield	123
Big Stretch	123	Lord Putnam	117
Pur Sang	117	Nullify	123
Hit Back	113		

7—$3,500, claiming, 3-y, 1 1/16 m.

xWild Tip	107	Under Orders	120
Col. Marcus	117	Eleven-Boy Jr.	117
Temm	123	Point Chicot	117
xChance Wise	108		

8—$3,500, claiming, 4-y up, 1 1/16 m.

xMop Up	118	xxHere He Is	108
Transatlantic	115	a-Feint	114
New Hope	115	a-Golden Bells	109
Croesus	115	Sails	114

a—Marise Farm entry.
z—3, x—5, xx—7 lbs. AAC.

Lincoln Downs Entries
POST 1:45 PES

1—$1,700, claiming, 4-y up, 7 f.

xAlbert Mac	106	Elmodore	113
Nahunta	108	Sandy Atlas	108
Guerryton	115	xLittle Father	104
xxTrike	106	Quatrefoil	113
Abim	113	xTwin Rocks	108
xBet Nebraska	108	Beauty	108
Ellehcor	108	Cinch	113
xxCareon	106	Endie Jane	108

2—$1,700, claiming, 4-y up, 5 f.

xxMiss Rab	106	Free Night	113
Eternal Shore	113	Dubbiell	108
Jack Madigan	118	Fleety Queen	108
Sharp Tool	113	Wild Cat	111
Azure	110	Enough	106
Second Sight	108	Kensington Gal	113
xxJubilant	101	His Jewel	118
Tipit	115	Heads or Tails	118

3—$1,700, maidens, 3 & 4-y, 5 f.

Royal Dove	105	a-Tasso T.	120
Kodiak	110	April Duke	107
a-Dawn Again	105	Stop The Clock	107
c-Ginodad	110	Lady Sophia	112
Above Normal	117	Twp Drinks	110
Dusty Demon	107	James D.	117
xxNeches Queen	98	Sea Princess	112
Blenrab	112	x c-Unify	100

a—Lewis and Trulis entry; c—Sutherland entry.

4—$1,700, claiming, 4-y up, 7 f.

Tacaro Milkman	111	xPoiriboire	106
Goldfield	115	Nomorwar	111
Carlotta	110	xxTiger Flash	104
Stradella	115	xxRed Princess	104
xxMelody Miss	99	Coronet Star	113
First Honey	111	Dear Pal	110
Call Back	106	Billancem	116
Pompey Chief	111	Pendennis	115

5—$1,700, claiming, 4-y up, 1 m.

xxOne Play	104	Last Show	116
Dr. Johnson	116	Soma Lad	116
Alice Simms	111	xxBlow Hot	106
Herbo	118	Billy Bitz	112
Ariel Gift	116	Perion	114
King's Guard	118	Dawn Can	107
Sason	118	Cutest Trick	111
xxPapaver	103	xEbro	113

6—$2,000, allowances, 4-y up, 7 f.

King Chico	111	Lawless Miss	106
Jade Lad	111	Hallieboy	109
Bickett	111	xxShotral	104
Klimie	108	Proof Positive	109
Lady Patricia	104		

7—$1,800, allowances, 4-y up, 7 f.

xxEquimagic	111	xxJennings Box	111
Best Effort	118	xxQueen Chatter	106
Tulknighorn	116	xxDoit Easy	113
Jimminy Gosh	118		

8—$1,800, allowances, 4-y up, 1 m. & 70 yds.

Double Dared	111	xx aPeeble's Hour	106
xxxMonte's Pride	108	Four Flares	111
xEternal Brief	105	Brown Brutus	113
xxRicky M. B.	106	xJeep Supply	104
Free Crown	111	Lord Pathmate	111
xRenounce	106	xDouble O.	111

a—Haughton and Brown entry.

9—$1,800, claiming, 4-y up, 1⅛ m.

Jack Toni	115	xxSwift Fashion	105
Silverware	112	Skim	115
xxMicky Q.	108	Brazil	111
xMaestro	108	xBreak It Up	112
xExcelente	103	xBallast	108

x—5, xx—7 lbs. AAC.

KEEPING UP WITH

HOLLYWOOD

By LOUELLA PARSONS

HOLLYWOOD, April 8 (INS) — One of our best comedians, Robert Cummings, who is as American as apple pie and cheese, replaces Larry Parks in "Small Wonder." That's the picture Parks lost following his appearance before the Un-American Activities Committee and his admission that he had been a Communist.

Bob Cummings

Columbia carefully explained that Parks was out of the film before his trip to Washington and before his testimony because of the early starting date. That is open to question, although the starting date, April 17, set by Producer Harold Hecht, could interfere with Parks' return date with the committee as a witness.

When Parks was still in the setup—Barbara Hale was rumored as the co-star. Now I hear another actress is being sought to play opposite Cummings. No reflection on Barbara—her studio feels she just isn't strong enough so soon after the birth of her baby.

• • • •

Only a girl as attractive as Claudette Colbert would not mind playing a grandmother. That's what she will be in "Don't Call Me Mother," a comedy which starts April 30 at 20th Century Fox, with Richard Sale directing and Robert Bassler at the producer's helm.

It's all very hush-hush, but I hear that negotiations are on to get Jack Benny to play opposite Claudette. That should be easy, because Claudette is a very close friend of Jack and Mary Benny.

• • • •

Marlene Dietrich is the next one to feel the Internal Revenue Department breathing on her neck. Marlene owes Uncle Sam $30,000 in back taxes of several years ago, so an attachment has been put on her salary for her picture "Chuck-A-Luck."

Well, Marlene can raise that I am sure—what with her picture, her radio appearances, and right now she's more popular than she's been in a long time.

She is one hundred per cent American and continues to help all our boys by appearances, so's here's hoping she gets out of her difficulties.

• • • •

Barbara Stanwyck and Bob Taylor, looking and acting like a bloomin' bridal couple, were all over the town—dining first at the Macaya and later dancing cheek to cheek at Ciro's.

Don't make me laugh that these little meetings are "business talks!" At Ciro's Bob told a friend that he is flying in every weekend from "Westward The Women" location to see his ex-wife.

This is real courting—white orchid's, champagne 'n' everything! Nothing would surprise me less than for Barbara to forget her divorce action and return to Bob before their California interlocutory decree is final.

Snapshots of Hollywood collected at random:

Barbara Bel Geddes' husband, Carl Scheur, obtained a divorce in Bermuda. It is said he'll marry soon, and that Barbara will wed Windsor (Wink) Lewis, assistant stage manager of her play, "The Moon Is Blue."

Major John Horton and his wife, the former Drucie Snyder, daughter of the secretary of the Treasury, John Snyder, arrive in Hollywood in a few weeks with their baby daughter. Horton was formerly at the Warner Studio.

That was Peter Sabiston with Sharman Douglas at the Gourmet-Beverly. He was once Peter Lawford's best friend.

A representative of King Faruk of Egypt is in Hollywood waiting to see Errol Flynn when he returns from Jamaica. The King wants Flynn to star in a picture to be made in Egypt.

Frances Langford opens Tuesday night at the Cocoanut Grove and you can bet there will be plenty of GIs there to welcome their favorite girl friend.

Vic Damone's first date when he arrived back in town was with Joan Benny, daughter of Jack and Mary Benny. He has written a song especially for the pretty seventeen-year-old girl called "Joanie," which he will record.

That's all today. See you tomorrow.

BRING YOUR
FILM WORK
to be developed
to **RAND'S**
24 HOUR SERVICE

We Sell Film of All Kinds

RAND'S
Cor. Baltimore and Centre Sts.

Bring it "Home" for Service

Ford

ST. GEORGE MOTOR CO.
"Your Friendly Ford Dealer"
S. George St., Cumberland, Phone 580

WATCH FOR HIM SOON

Maryland Theatre

SIGNATURE LOANS

Up To $1500 For All Good Purposes

One Visit Service Come In Phone Today

LOANS	Cash You Receive	12 Monthly Payments	Cash You Receive	12 Monthly Payments	
UP TO $150	$80.00	$8.04	$724.48	$68.00	OTHER AMOUNTS IN PROPORTION
	210.00	21.10	1104.00	100.00	
	324.00	30.00	1380.00	125.00	

UP TO 24 MONTHS
Repayable on Regular or Exempt Basis

FAMILY FINANCE CORPORATION
40 NORTH MECHANIC STREET - GROUND FL
Telephone: Cumberland 3667
Loans $300 or less Made Under Maryland Small Loan Act, Art. 58A

A Schine Theatre
LIBERTY
NOW 2 NEW HITS

JOSEPH COTTEN—VALLI
WALK SOFTLY, STRANGER
2nd Thrilling Hit

THE STORY OF THE JET FLYERS!
AIR CADET
Stephen McNALLY - Gail RUSSELL - Alex NICOL

STARTS SATURDAY
DOUBLE CROSSBONES — DONALD O'CONNOR — HELENA CARTER
OPERATION DISASTER — JOHN MILLS

20c til 2 P. M.
Mrs. Francis Rinker—103 Knox St.

GARDEN
• Today and Tuesday •

2 TOP ROMANCES!
CARY GRANT *Mr. Lucky* AND LARAINE DAY

TOPS IN ROMANCE—GREAT IN ITS HILARIOUS COMEDY!!
YOU'VE NEVER SEEN SUCH SEX AND SUN-FILLED LAUGH-LOADED ENTERTAINMENT!
I'LL GET BY
Color by Technicolor
WILLIAM HAVER — GALE STORM — HUGH MARLOWE — JUNE HAVER — WILLIAM LUNDIGAN — GLORIA DeHAVEN

STARTS WEDNESDAY
KID SHEIK — Watch The Birdie
CO-HIT
ANN SHERIDAN — VICTOR MATURE — DAVID WAYNE — *Stella*

SUPER 40 DRIVE IN THEATRE
4 MILES WEST OF CUMBERLAND ROUTE 40

LAST TIMES TONITE
BOB HOPE — **Fancy Pants**
Color by Technicolor
1st Show 7 P. M. — PLUS 2 CARTOONS — 2nd Show 9:15 P. M.

TUESDAY — WEDNESDAY
"Union Station"

Free Car Service If Needed
You Can See The Show From Our Snack Bar

2 SHOWS NIGHTLY — POTOMAC DRIVE-IN THEATRE

LAST TIME TONITE — A STAR ATTRACTION EVERY NITE — TUES. AND WED.

"THE LAST BANDIT" Cartoon Travel Reel
IT'S JET ACTION H. Bogart in "CHAIN LIGHTNING"

COME Any-time AFTER 6 P. M.
SNACK BAR

NOW — A Darnell Theatre **MARYLAND**
—AT—
12:09 - 2:04
3:59 - 5:54
7:49 - 9:44

Bette at her Best!

BETTE DAVIS
BARRY SULLIVAN
Payment on Demand

OUR NEXT ATTRACTION
YOU'VE READ ABOUT IT IN YOUR NEWSPAPER
YOU'VE TALKED ABOUT IT TO YOUR FRIENDS
NOW SEE IT ON OUR SCREEN
IT'S THE STORY BEHIND TODAY'S CRIME INVESTIGATION
HUMPHREY **BOGART** *THE ENFORCER*
FROM WARNER BROS.

2 FIRST-RUN FEATURES
Last Times Today
A Darnell Theatre **EMBASSY**

STARTING TOMORROW — TUESDAY

CALL IT WONDERFUL!
Call me Mister
CALL IT GREAT!
TECHNICOLOR
20th CENTURY-FOX
BETTY GRABLE • DAN DAILEY • DANNY THOMAS

CO-COMEDY HIT
THE EAST SIDE KIDS in "KID DYNAMITE"

NOW — A Schine Theatre **STRAND**

Bill Mauldin's **Up Front**
Starring DAVID WAYNE as "Joe" • TOM EWELL as "Willie"

NEXT ATTRACTION

FINALLY, at last, after a 3 year delay, you can see...
HOWARD HUGHES' production
THE OUTLAW
STARRING JANE RUSSELL
JACK BUETEL • THOMAS MITCHELL • WALTER HUSTON
TRIGGER-FAST ACTION COUPLED WITH SENSATION TOO STARTLING TO DESCRIBE!

. . . it pays to
LOOK YOUR BEST!

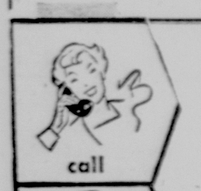

Dry Cleaned Clothes for a Good Impression!

Clean clothes always make the best impression! Smooth pleats or sharp crease — carefully cleaned clothes are a mark of neatness, cleanliness . . . traits that rate high with all employers! Put your best suit forward . . . dry clean often! Phone 4665.

Ballard's
Lewis M. Smith, Prop.
64 Greene Street

SPEEDY SERVICE

LITTLE CHIEF PONTIAC SAYS—

FINE INDIAN PERFORMER KEEP "TUNED-UP" FOR PERFECTION

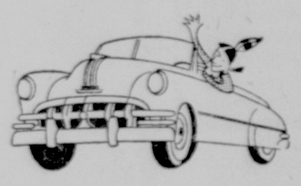

FINE PONTIAC PERFORMER NEEDS—

EARLY SPRING TUNE-UP
FOR PERFECT DRIVING!

You'll hit the bullseye, too, if you drive in NOW for your Pontiac Spring Tune-Up. Your car will get a wonderful new lease on life and reward you with extra pep and power, quicker get-away, smoother driving, better economy. A Tune-Up Diagnosis by our Pontiac experts includes eleven essential spring services and eleven important inspections. Be a wise early bird . . . drive in tomorrow!

PONTIAC SERVICE

Sport's GARAGE

Service Dept.—32 North George St.—Phone 307

Slim Bryant and His Famous **Wildcats**
direct from Radio Station KDKA
IN PERSON on the Stage
KYNDMAN COMMUNITY CENTER
Kyndman, Pa.
TUESDAY, APRIL 10th, 8 P. M.
Benefit
KYNDMAN VOLUNTEER FIRE COMPANY and KYNDMAN COMMUNITY CENTER

This Advertisement is a contribution of LEONARD'S, INC., Cumberland and Kyndman

Ben Hogan's 280 Wins Masters Tourney By Two Strokes

Texan Noses Out Skee Riegel At Augusta To Cop Top Prize

Little Ben Posts 68 Last Round, Completes Slam Of Pro Titles

BEN HOGAN

AUGUSTA, Ga., April 8 (AP) — Icicle-nerved Ben Hogan added a sensational flourish to one of the great comeback sagas in sports today when he won his first Masters Golf Championship with a near-record 280.

The gristly little man from Texas subdued Augusta National's treacherous acres with a grim and meticulous last round 68, four under par golf that burned off all opposition.

He finished two strokes ahead of Robert (Skee) Riegel, the freshman professional from Tulsa, Okla., who posted a 71 shortly after lunch and then stood around suffering as reports of Hogan birdies and pars drifted back to the clubhouse.

The 38-year-old National Open champion, winner of that crown twice and the PGA as many times, thus completed his slam of major American pro championships.

Until today, the Masters had always escaped him. He finished second in 1942 and 1946.

Challengers Flounder

Other leading challengers — Sam Snead, Lloyd Mangrum, Dave Douglas and Cary Middlecoff—floundered on that short stretch of the backside—the 10th, 11th and 12th holes—that has become known to the golfers as "Heartbreak Highway."

Mangrum took a costly five on the par-three, water-protected 12th for a 73 that gave him third place tie at 286 with Lew Worsham, Jr., of Oakmont, Pa. Worsham, playing with the new champion, had a 73 for the final round.

Snead, the West Virginia capitalist who was tied with Riegel for the lead going into the final round, dumped two balls into the water and took a nightmarish eight on the par four 11th. He wound up with an 80 that put him down in the final standings with Byron Nelson and John Bulla at 291.

Demaret Posts 299

The defending champion and three-time winner, Jimmy Demaret of Houston, Tex., wound up a rather miserable week with a 71 for a 299, sixteen strokes worse than his winning score a year ago.

Hogan, fashioned a 33-35—68 over the par 36-36—72 course that was just one swing off the record held by Ralph Guldahl (1939) and Claude Harmon (1948).

Hogan, whose life and golf career hung in a precarious balance after he was injured in an automobile accident in Van Horn, Tex., in the winter of 1949, heard of Riegel's fine finish while he was going up the eighth tee.

Hogan had 14 pars and four birdies. His only five of the day, his second in two days, came on the 485-yard 15th when he played it close to the vest.

15,000 Follow Ben

The wee champion played meticulously slow, measuring every difficult assignment for minutes and taking no unnecessary changes.

Hogan, with a crowd of 15,000 surging at his heels under a bright sun birdied three of the front side holes—the second, third and eighth.

The other birdie was on the 13th, where he sank his longest putt of the day—an 8-footer. The rest of time he was machine grinding out pars just as he needed them.

Riegel had a scrambling round but one he later called "filled with luck." On four holes he came out of trees and traps to get his par. At the same time he three-putted three greens—the first, third and ninth.

Dave Douglas of Newark, Del., shot a 72 for a score of 288 that gave him fifth place, followed by the veteran Lawson Little of Monterey, Calif., who had a 72 for 289 and Jim Ferrier, of San Francisco, the advance favorite, who fired even par also for 290.

Mangrum Is Leader Of Money Winners

AUGUSTA, Ga., April 8 (INS)—Lloyd Mangrum failed to do any better than tie with Lew Worsham for third place in the Masters Golf Tournament at Augusta today but his share of the prize money — $1,162.50—put him in the lead as a pro golf moneymaker.

Mangrum's total for the season is $11,773.83, which surpasses the $1,254.6 amassed by Jim Ferrier who finished the Masters' in sixth place. Ferrier's share of the Augusta tournament was only $525, which dropped him out of the lead as top moneymaker.

Baering Down On The News

By ARTHUR "BUGS" BAER
(Distributed By INS)

Way our foreign policy works out, Gen. Ike is swimming while Congress is wading.

• — • — •

I'm not refereeing this contest. You get in the middle of a Washington freeze-for-all and you'll stop more stuff than Jimmy Durante's drummer.

• — • — •

Ike is in the spot of the man on the white hoss who kept up the avenue while the parade turned off a side-street.

• — • — •

We agree with Congress that it should hold the whip-hand on the hole card. But you cannot clip a wide swath with a paper knife.

Duke Unbeaten In Conference

Blank Wake Forest For Third Straight

RICHMOND, Va., April 8 (AP) — Duke's Blue Devils became the favorite today to cop the Southern Conference baseball championship as Coach Jack Coombs' team led the league's Southern Division standings with a perfect 3-0 record.

Duke's rags-to-riches rise over the course of a single winter brings up a question: what's the big reason?

And the answer appeared evident today after the Dukes brushed off Wake Forest's Deacons, the defending champions, yesterday by 8-0. The reason is sophomores. Coombs, an old hand in baseball, has worked an abundance of sophomore talent into an otherwise just so-so lineup.

Take yesterday's game with the Deacons, for example. Joe Lewis, a sophomore righthanded pitcher, tamed the Deacons on five hits. It was Lewis' third win. He beat Indiana and Yale and in the three outings has yielded only 11 hits.

Outfielder John Gibbons and first baseman Bill Werber are sophomores, too. Werber, son of the once-famous major league star of the same name, clouted the longest home run ever hit out of the Duke field in yesterday's battle. It was a 415-foot gem.

In addition, Werber picked up two singles for a perfect day at bat. Gibbons poked a single, double and triple in his four appearances. He batted in four tallies.

Recorders To Meet Grand Knights For K. Of C. Loop Title

The second half championship race of the Cumberland Knights of Columbus Bowling League ended yesterday with the Grand Knights the winners by the margin of eight games over the Chancellors.

In the final matches, the Grand Knights blanked the Recorders, 3-0, and the Guards took three games from the Chancellors.

High scorers in yesterday's matches were: Benny LaNeve, Grand Knights, 210-563; John Aaron, Guards, 203-487; Tom McGeady, Chancellors, 173-487; Art Beaulieu, Recorders, 178-469.

The roll-off for the championship between the Recorders, first half winners, and the Grand Knights is set for Sunday, April 15 at 2 p. m. on the Club Recreation alleys. The league banquet will follow at 6:30 p. m. at the K. of C. Home. Final standings of the second half race:

	W.	L.	Pct.
Grand Knights	31	8	.795
Chancellors	23	16	.590
Guards	13	26	.333
Recorders	11	28	.282

Cary Middlecoff Fined $100 By PGA

AUGUSTA, Ga., April 18 (INS) — A fine of $100 was imposed today on Cary Middlecoff by the Professional Golfers Association for his action in withdrawing from the recent Jacksonville, Fla., open tournament.

PGA Tournament Chairman Howard Capps said further disciplinary measures were taken in ordering the Memphis linksman to write a letter of apology to Sandy Cliett, head man of the Jacksonville tournament.

Middlecoff, who accepted the penalty gracefully, had slammed his ball off the 14th green in the second round of the meet in a show of disgust. He refused to continue playing and criticised the condition of the greens.

Ohio Bowler Leads

ST. PAUL, Minn., April 8 (INS)—Dr. Daniel J. Smally of Cincinnati moved into the all-events lead of the American Bowling Congress tournament in St. Paul today with a total of 1,906 for nine games.

A Minnesota bowler, rolling in his first ABC, took over the early singles lead when Ben Kautz of Austin counted 657.

Southern Conference Baseball Standings

	League Games W	L	Pct.	All Games W	L	Pct.
SOUTHERN DIVISION						
Duke	3	0	1.000	7	2	.778
Clemson	1	0	1.000	2	4	.333
Wake Forest	2	1	.667	6	1	.857
Furman	2	1	.667	3	2	.600
N. Caro. State	1	2	.333	2	4	.333
South Carolina	1	3	.250	1	4	.200
The Citadel	0	0	.000	2	0	1.000
North Carolina	0	1	.000	7	4	.636
Davidson	0	2	.000	1	3	.250
NORTHERN DIVISION						
Wash. & Lee	0	0	.000	2	0	1.000
Maryland	0	0	.000	2	1	.667
Univ. of Richmond	0	0	.000	2	2	.500
George Wash.	0	0	.000	2	3	.400
Wm. & Mary	0	0	.000	1	4	.200
West Va.	0	0	.000	0	0	.000
Virginia Tech	0	0	.000	0	1	.000
Virginia Military	0	0	.000	0	4	.000

EXHIBITION GAMES

GIANTS POUND TRIBE

DALLAS, April 8 (AP) — The New York Giants hammered out a 10-3 victory over the Cleveland Indians before an overflow crowd of 12,929 at Burnett Field today.

Jack Kramer, former American League star, pitched the full distance for the Giants, checking the Indians on seven hits. The Tribe run in the seventh inning was the first made off Kramer this spring. He previously had pitched 13 scoreless innings. Score:

CLEVELAND (A) .. 000 000 102— 3 8 3
NEW YORK (N) .. 240 013 00x—10 11 1
Garcia, Fahr (7) and Hegan, Murray (3); Kramer and Westrum.
WP—Kramer. LP—Garcia.
HR: NY—Thompson.

PHILS SUBDUE BUCS

NEW ORLEANS, April 8 (AP)—The Philadelphia Phillies fought off the Pittsburgh Pirates to win 10-9 today after the belligerent Bucs tied the exhibition game at 9-9 in the seventh inning.

The deadlock was broken in the ninth when Del Ennis, Philadelphia outfielder, doubled and then scored after Gus Bell caught Andy Seminick's fly. Score:

PHILA. (N) ..... 112 040 101—10 10 1
PITTS. (N) ..... 200 140 200— 9 12 2
Miller, Brittin (5), Konstanty (8) and Seminick; Chambers, Queen (6) and McCullough.
WP—Konstanty. LP—Queen.
HRS: Pha—Ennis, Jones, Hamner; Pgh—Kiner.

CHICKS TOP TIGERS

MEMPHIS, Tenn., April 8 (AP) — The Detroit Tigers were held to seven scattered hits and dropped their second straight game to the Memphis Chicks of the Southern Association 5 to 4 today.

There was never much doubt about the outcome after the first inning when the Chicks jumped on Ray Herbert for three hits and a walk for three runs. Pat Seerey, the ex-Cleveland and Chicago White Sox outfielder, iced the contest in the third with a two-run homer. Score:

DETROIT (A) ..... 010 002 010—4 7 2
MEMPHIS (SA) ..... 302 000 00x—5 5 0
Herbert, White (6), Hoeft (8) and Ginsberg; Goicoechea, Hamilton (6), Virkstis (8) and Wilson.
WP—Goicoechea. LP—Herbert.

CARDINALS LOSE, 6-5

BEAUMONT, Tex., April 8 (AP) — The Beaumont Roughnecks finally wore down big Red Munger in the eighth inning to take a 6 to 5 victory from the St. Louis Cardinals today.

Munger held the Beaumont club to two hits for seven innings, but let go with three walks and two hits for three runs in the eighth. Score:

ST. LOUIS (N) ..... 001 000 310—5 8 0
BEAUMONT (TL) ... 000 000 033—6 7 2
Munger, Brazle (8) and Rice; Grim, Bagwell (6), Patrick (7) and Tappee, Morgan (6).
WP—Patrick. LP—Brazle.
HRS: StL—Rice.

WILLIE HURLS 1-HITTER

CHARLOTTE, N. C., April 8 (AP)—Cincinnati's red hot Reds, behind the one-hit pitching of knuckleballer Willie Ramsdell, smothered the Washington Senators 6-1 here today.

Gil Coan's first inning nubber was the only safety the Senators could drum up off Ramsdell's tantalizing knuckler. This, along with a hit batsman, infield out and long fly, enabled Washington to escape a whitewashing. Score:

CINCINNATI (N) ... 302 000 001—6 10 0
WASHINGTON (A) . 100 000 000—1 1 1
Ramsdell and Pramesa; Kuzava, Harris (7) and Sacka, Grasso (7).
LP—Kuzava.

A'S WHIP ORIOLES

BALTIMORE, April 8 (AP)—Diminutive Bobby Shantz tossed a four-hitter against the Baltimore International League club today as the Philadelphia Athletics scored an easy 7-1 victory over the minor leaguers.

Shantz, a five foot seven southpaw, was the first Mackman to go the route this spring. A home run by Stan (Hondo) Hollmig, a Philadelphia Phillies' farmboy, deprived Shantz of a shutout. Score:

PHILADELPHIA (A) 001 003 300—7 11 1
BALTIMORE (Int) . 000 001 000—1 4 1
Shantz and Tipton; Possehl, Groth (7), Hansen (8), Payne (9) and Anderson.
LP—Possehl.
HRS: Pha — Joost, Wahl, Chapman. Bit—Holmig.

HOMERS HELP BROWNS

SAN ANTONIO, Tex., April 8 (AP) —Roy Sievers, Ken Wood and Don Lenhardt blasted out home runs to help the St. Louis Browns to an 11 to 5 triumph over the San Antonio Missions today.

It was the Browns' fifth consecutive victory—all against their Texas League farm club. Score:

ST. LOUIS (AL) .. 212 030 030—11 13 2
SAN ANTONIO (TL) 001 200 011— 5 13 1
Herrera, Starr (2), Overmire (7) and Moss; Turley, Hyde (4), Freels (7) and Manfuso, Johnson.
WP—Herrera. LP—Turley.
HRS: SA—Knickerbocker, Bit—Sievers, Wood and Lenhardt.

NEWCOMBE IS BLASTED

ATLANTA, April 8 (AP)—The Atlanta Crackers scored seven runs off Don Newcombe in a ragged seventh inning to overcome Brooklyn, 8-6, before an overflow crowd of 17,522 today.

The giant negro led the veteran Kirby Higbe, who went the route for the homesters, 4-1, until the fatal stanza. Then six assorted hits and three errors cost him the lead. Pitching for the first time since March 27, Newcombe was touched for 14 hits and walked four. Score:

BROOKLYN (N) .. 010 010 220—6 12 5
ATLANTA (SA) .... 000 010 70x—8 15 3
Newcombe, Bankhead (8) and Campanella; Higbe and Aucoin.
WP—Higbe. LP—Newcombe.

Horvath Gets 30 Tallies In Spas' Victory

St. Francis Defeated, 105-85; Mounts Refuse To Play, Fire Coach

Cumberland's Spas rung down the curtain on their 1950-51 basketball season last night by whipping the St. Francis Collegians, an aggregation from St. Francis College, Loretto, Pa., in charge of Coach "Skip" Hughes, by the score of 105-85 on SS. Peter and Paul court.

The Pennsylvania team became a substitute attraction when Father Michael J. Kennedy of Mt. St. Mary's College, Emmitsburg, Md., refused to permit the Mason Dixon Conference champions to keep a date that had been arranged by Coach William V. Keegan of the Spas and Coach Pete Caruso of the Mounts.

Caused Firing Of Coach

Announcement was made by Father Kennedy that the scheduled post-season game here figured in the firing of Coach Caruso who joined Mt. St. Mary's last fall after coaching at St. Peter's College, Jersey City, N. J. Father Kennedy announced that Caruso "was dropped because of a policy disagreement." The disagreement, he added, included scheduling of the post-season contest against the Cumberland pros.

The game here had been arranged on a "hush-hush" basis, he added, and "without the sanction or knowledge of the college."

When St. Mary's pulled out, Keegan got the last minute replacement in the St. Francis aggregation which Dr. Hughes brought here. The St. Francis College varsity squad defeated the Spas twice during the regular season. Sharick, Palonis, Clancy, Banchansky, Stapleton, O'Brien and Hleba who played here with St. Francis in two previous games were not with the squad for last night's game.

The Pennsylvanians led the Spas at the quarter, 24-21 and at halftime, 49-47, but the Spas took the lead early in the third stanza, held the long end of a 77-64 count going into the final heat and were never headed.

Horvath Gets 30 Points

Paul Horvath, star center of the North Carolina State Wolfpack, Southern Conference champions, led the Spas' attack with 30 points. The 6-foot-7 sharpshooter rang up nine field goals and hooped 12 of 20 free throws. Bob Pence was runner-up with eight goals and 17 points while George Geatz tossed in 14 tallies on seven double-deckers. Bob Lookabaugh, Jimmy Eckard and Norman Geatz got into the game and showed up exceptionally well, especially Geatz who banged in four fielders.

Bill Wanish and diminutive Jimmy Farace shared 40 points for St. Francis while Johnny Bodner got 15 and Dugan 15.

The Spas scored 42 goals to 33 for the losers and meshed 21 of 36 free throws against 19 out of 30 for the Keystone Staters.

The game was handled by Vinnie Farrell and Al Garry who called 51 personal fouls—29 on St. Francis and 22 on the locals who concluded the season with a 14-18 record.

Only 147 paying patrons witnessed the finale. Lineups:

SPAS	G	F	PF	Pts.
Pence, f	8	1-2	1	17
Clevenger, f	0	1-3	2	1
Horvath, c	9	12-20	1	30
G. Geatz, g	7	0-0	5	14
Bell, g	5	3-4	2	13
Day, f	5	0-0	5	10
Pahey, g	4	1-3	3	9
Lookabaugh, f	0	0-0	0	0
Eckard, g	0	2-2	3	2
N. Geatz, c	4	1-2	0	9
Totals	42	21-36	22	105
ST. FRANCIS	**G**	**F**	**PF**	**Pts.**
Farace, f	8	4-8	6	20
Wanish, f	9	2-4	5	20
Dugan, c	6	3-3	6	15
Chernauskas, g	4	1-2	3	9
Bodner, g	5	6-7	4	16
Collins, f	1	1-3	4	3
Vacarella, f	0	2-3	1	2
Totals	33	19-30	29	85

Points by periods:
SPAS ..... 21 26 30 28—105
FRANKIES ..... 24 25 15 21—85
Officials—Vinnie Farrell and Al Garry, of Newark, N. J.

Saturday Briefs

BASEBALL

Kent State University of Kent, Ohio, gained an even break at Keyser by defeating Potomac State in the final game of the series Saturday, 7-3. Stahlman, Kent State hurler, struck out 13 while the Ohioans banged Schaper, Martin and Peency for 13 safeties. Potomac State plays Ashland (Ohio) College at Keyser on Tuesday and Wednesday.

BASKETBALL

Emmanuel Episcopal and Calvary Methodist will clash Thursday at 8 p. m. at the "Y" for the Central YMCA Sunday School Basketball League championship. Calvary Methodist beat Grace Methodist, 46-44 and Episcopal topped Central Methodist, 56-40, in semi-final games played on Saturday. High scorers were Andrews of Episcopal with 25 points and Reiber of Central with 23 tallies.

FOOTBALL

Sparked by Quarterback Lynn Heightol, who fired two touchdown passes, the Seniors defeated Fort Hill's 1951 football team in the annual spring contest on Saturday by the score of 19-12.

MEN . . . SAVE!
Heavy Sanforized Denim
DUNGAREES
Priced To Save 1.99
First quality triple seamed copper-rivited. All sizes. — At all stores.
Maurice's

Scores And Prize Money Winners In Masters Tourney

NATIONAL GOLF CLUB, Augusta, Ga., April 8 (INS)—Scores and prize money of leaders in the 15th annual Masters Golf Tournament today follow:

Player	Score	Prize
Ben Hogan	280	$3,000.00
Robert H. Riegel	282	1,875.00
Lloyd Mangrum	286	1,162.50
Lew Worsham	286	1,162.50
Dave Douglas	288	750.00
Lawson Little	289	600.00
Jim Ferrier	290	525.00
John Bulla	291	450.00
Byron Nelson	291	450.00
Sam Snead	291	450.00
Jack Burke	292	390.00
Charles Coe	293	(amateur)
Cary Middlecoff	293	356.25
Gene Sarazen	293	356.25
Ed Furgol	294	337.50
E. J. Harrison	294	337.50
Julius Boros	295	337.50
George Fazio	296	315.00
Bob Toski	296	315.00
Joe Kirkwood	297	307.50
Robert Vincenzo	297	307.50
Clayton Heafner	297	307.50
Al Besselink	297	307.50
Dick Chapman	297	(amateur)
Henry Ransom	298	150.00
Ted Kroll	298	150.00
Dick Mayer	298	150.00
Bill Nary	298	150.00
Sam Urzetta	298	(amateur)

Rochester Royals Top Knicks, 99-84

ROCHESTER, N. Y., April 8 (AP)—Cool, sandy-haired Bobby Davis poured in 24 points with machine-like precision tonight as the Rochester Royals trimmed the New York Knickerbockers, 99-84, to take a 2-0 lead in the National Basketball Association final playoffs.

Hot Stove-Dapper Dan Meeting Set Tuesday

A joint meeting of the general membership of the Cumberland Dapper Dan Club and the Hot Stove League will be held Tuesday at 8 p. m. at the Cumberland Brewery, Market Street.

Paul Gallen, president of the Dapper Dan Club, announces that important business will be transacted at this session.

BRAVES BEAT CATS

FORT WORTH, Tex., April 8 (AP) —Veteran third baseman Bob Elliott and rookie outfielder Bob Addis each drove in four runs today as the Boston Braves' "train" team walloped the Fort Worth Cats of the Texas League 14-5. Score:

BOSTON (N) train 104 212 202—14 15 1
FT. WORTH (TL) . 200 200 010— 5 11 4
Fowler, Johnson (5) and St. Claire; McCahan, Daly (6) and Bragan.
WP—Fowler. LP—McCahan.
HRS: Bos—Addis, Elliott.

CHISOX CAPTURE 21ST

NASHVILLE, Tenn., April 8 (AP)—The Chicago White Sox gained their 21st Grapefruit League victory in 28 starts with a 6-5 win over the Chicago Cubs here today.

A crowd of 6,157 saw the Sox pull in four runs in the first inning on a bases-loaded wild throw by Cub second baseman Wayne Terwilliger and a two-run double by Sox catcher Gus Niarhos. Score:

CHICAGO (A) ..... 400 011 300—6 10 1
CHICAGO (N) ..... 020 010 110—5 14 2
Cain, Judson (5), Rotblatt (8) and Niarhos, Erautt; Minner, Schultz (5), McLish (7), Dubiel (9) and Walker.

YANKS SLUG BALL

HOUSTON, April 8 (AP) — Joe DiMaggio and Mickey Mantle belted homers today as the New York Yankees crushed the Houston Buffaloes, 15-9, before an overflow crowd of 13,963.

DiMag played the full nine innings despite a strained achilles tendon in his left heel and enjoyed his first three-hit day of the spring. Mantle, who made two hits, belted a three-run drive out of the park in the fifth inning, when the Yankees scored six times. Score:

NEW YORK (A) .. 000 065 022—15 19 0
HOUSTON (TL) ... 013 000 023— 9 14 0
Morgan, Peterson (5) and Houk, Silvera (6); Mazar, Rubert (6), Ciola (7) and Phillips, Landis (6).
WP—Peterson. LP—Mazar.
HRS: NY—Mantle, DiMaggio; Hou—Shofiner, Rae, Witte.

PLANE TEAM SCORES

TULSA, Okla., April 8 (AP)—The Boston Braves' "plane" team rampaged for ten runs in the seventh inning today as they outslugged the Tulsa Oilers 16-11. Score:

BOSTON (N) air 200 040 (10)00—16 14 3
TULSA (TL) ... 300 042 0 20—11 16 3
Hall, Estock (5) and Cooper, Mueller (5); Jolly, Nuxhall (5), Ziesler (7), Walters (7) and Williamsom.
WP—Estock. LP—Nuxhall.
HRS: Bos—Mauch.

RED SOX WIN TWO

BIRMINGHAM, Ala., April 8 (AP) —Boston's Red Sox subjected their Southern Association farmhands to a double thrashing today, socking the local Barons 20-6 and 13-6 before an overflow audience of 15,677.

Thirteen homeruns were hit in the two games, eight by the Sox and the others by the Barons.

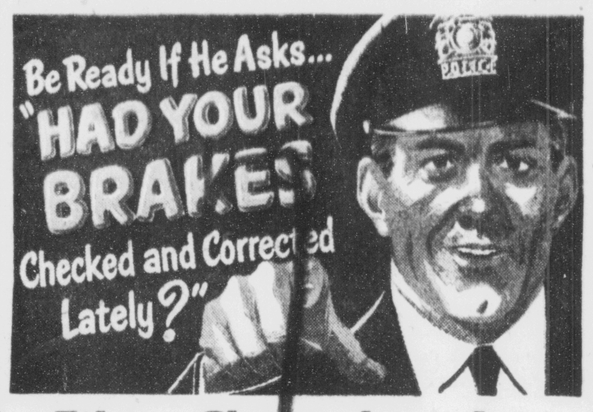

Eiler Chevrolet, Inc.
219 N. Mechanic St. Phone 143

Ruehl Leads Sunday School Loop Scorers

Zion Player Had 345 Points Or 15 A Game, Reiber 2nd With 310

Gene Ruehl of Zion Reformed led the scorers of the Central YMCA-Sunday School Basketball League for the 1950-51 season by making a total of 345 points in 23 games, an average of 15 points per game.

Bob Reiber of Central Methodist was the runner-up with 310 points while Harry Hixenbaugh finished in third place with 309 markers.

Ruehl topped the individual scorers in field goals with a total of 154. Galen McGregor of Grace Baptist meshed the most free throws—a total of 57.

A total of 107 players scored 50 points or more. They are:

	G.	F.G.	F.	Pts.
Gene Ruehl, Zion Ref.	23	154	37	345
Bob Reiber, Central	22	137	36	310
H. Hixenbaugh, 1st Bapt.	23	129	51	309
G. McGregor, Grace Bapt.	23	108	57	273
B. Turner, Potomac Park	22	93	44	230
Bob Brant, Episcopal	21	99	28	226
Bob Kirtley, Centre St.	23	103	19	225
Warren Smith, St. Marks	21	94	23	211
Ron. Herring, St. Johns	22	90	24	204
Al. Haines, Potomac Park	23	84	35	203
Jim Hoffman, St. Lukes	20	79	42	200
J. Chisholm, Trinity Luth.	22	77	44	198
Richard Roberts, LaVale	21	79	32	190
M. Yankelevitz, Macabees	21	77	34	188
Bill Shipley, Grace Meth.	23	78	24	180
Chas. Widdows, St. Marks	17	86	7	179
Jack Dolan, 1st Meth.	21	80	17	177
Eddie Downton, 1st Bapt.	23	75	21	171
Allen Webeck, Presby.	23	74	18	166
Jimmy Andrews, Episcopal	23	74	12	160
Buddy Merritt, St. Pauls	17	72	20	157
Bill Godwin, 1st Bapt.	23	73	9	155
B. Bennett, Living Stone	20	66	20	152
J. Moreland, United Breth.	21	62	27	151
Paul Landis, St. Pauls	23	64	22	150
Ron Phillips, Calvary	21	63	23	149
Lance Statler, Centre St.	22	68	12	148
Bob Bradley, Calvary	23	61	24	146
Jim Steele, Episcopal	23	61	22	144
Claude Cage, St. Johns	22	62	20	144
Bob Krampf, Calvary	23	67	18	142
Ted Welsh, Central	22	52	37	141
Dale Lacy, Presbyterian	23	60	19	139
Don Powelson, Calvary	21	59	19	137
Ron Twigg, United Breth.	22	60	14	134
G. Carbaugh, Trinity Lu.	21	54	26	134
John Raupach, St. Pauls	21	57	16	130
Neal Smith, LaVale	20	53	23	129
Homer Martz, Park Place	21	60	8	128
Eddie Powelson, Calvary	23	54	16	126
Howard Davis, Kingsley	22	56	7	119
Jim Hilaire, Centre St.	19	55	8	118
M. Marshall, 1st Meth.	23	47	20	114
Joe McIntosh, St. Johns	22	45	23	113
Bruce Lynn, St. Pauls	22	48	16	112
F. Aronhalt, Centre St.	12	49	14	112
Ken Carter, 1st Bapt.	23	46	18	110
Charles Deiter, St. Marks	19	45	19	109
Mason Sisk, St. Mathews	23	38	29	105
Mike Brown, Presbyterian	23	46	12	104
Carl Stump, Wiley Ford	15	47	9	103
Lewis Diuguid, Presby.	23	47	7	101
Gerald Willison, St. Lukes	23	43	14	100
Ken Ellsworth, Park Place	19	42	15	99
Keith Detrick, Wiley Ford	22	37	24	98
Ken Poling, Grace Meth.	17	42	14	98
Jim Sisk, St. Mathews	17	37	21	95
Melvin Boone, Central	22	43	9	95
Glendon Kline, Zion Ref.	22	37	20	94
Louis Spoerl, St. Lukes	22	43	8	94
Ed Athey, St. Johns	22	36	21	93
Buddy Clark, Grace Meth.	23	40	13	93
Colin Detrick, Wiley Ford	21	36	21	93
Ronnie Dyer, Living Stone	22	36	20	92
D. VanGosen, Centre St.	20	39	13	91
Jay Jacobson, Macabees	20	38	14	90
Roger Reynolds, St. Pauls	19	39	11	89
Marv. Wright, Wiley Ford	21	39	11	89
Jack Hann, Grace Meth.	18	38	12	88
Dick Parker, Living Stone	21	35	16	86
Bob Dawson, 1st Bapt.	21	41	4	86
Geo. Reynolds, Centre St.	21	41	4	86
Billy Mills, Potomac Park	23	38	9	85
Jim Wilt, Grace Bapt.	22	31	23	84
Bob Blair, 1st Meth.	15	32	20	84
Roy Gross, Kingsley	14	31	21	83
Russ Warnick, 1st Bapt.	17	36	8	80
Ron Ziler, 1st Meth.	22	31	15	77
Claude Durst, Living Stone	16	34	6	76
Fred Wartzack, Episcopal	23	35	6	76
Jerry Landis, Grace Meth.	23	27	20	74
Jim Dickinson, Kingsley	17	32	7	71
Top. Robinette, 1st Meth.	22	30	10	70
Clarence Rizer, Kingsley	20	28	13	69
Dick Rank, Zion Ref.	4	33	3	69
Ron Wolfe, Park Place	23	30	8	68
J. McClelland, Trinity Lu.	23	30	8	68
Bern. Beerman, Macabees	19	28	9	65
John Hann, Grace Meth.	23	28	9	65
Ken Young, Kingsley	17	30	4	64
J. Tierney, St. Mathews	20	28	8	64
Ronnie Bruce, St. Marks	19	27	10	64
Bob Ritter, Grace Bapt.	9	26	11	63
Ken Kinser, Grace Bapt.	22	26	10	62
Art Gehauf, St. Lukes	21	21	20	62
Dick Beall, St. Marks	20	29	3	61
E. Lambert, Wiley Ford	21	27	5	59
Don Bowers, Park Place	18	26	7	59
Jay Buckley, LaVale	19	29	9	57
Ken Wilmot, Central	21	24	9	57
J. Yankelevitz, Macabees	21	26	4	56
O. Cosgrove, St. Marks	19	23	10	53
W. Bosley, Potomac Park	4	23	6	52
R. Wharton, United Breth.	17	19	13	51
Glenn Osbourne, Presby.	22	22	7	51
Tom Emery, Zion Ref.	15	19	12	50
T. Rowan, United Breth.	20	23	4	50

MIT Yawl Is Winner Of MacMillan Races

ANNAPOLIS, Md., April 8 (AP) — M. I. T.'s Vigilant sailed to victory today in the MacMillan cup races.

The M. I. T. yawl, piloted by Howard Fawcett, ran second today behind Harvard, but its two day total of 21¼ points took the MacMillan Trophy.

Harvard tacked too close to the finish line in yesterday's race, and rammed with the Cornell craft. That disqualified the Harvard yawl.

The MacMillan race is the oldest active intercollegiate race in the country. It was started in 1928 by Hugh MacMillan of Baltimore.

Summaries: M. I. T., 21¼; Brown, 15; Princeton, 13; Drevel, Penn State and Dartmouth, 12; Harvard, 11¼; Coast Guard, 10, and Navy and Cornell, 9.

Dr. Yeager, Jordan Win Trap Shoot

Former Shatters 99, Francis Is Runner-Up In Ridgeley Events

Dr. W. H. Yeager of Hagerstown smashed 99 out of 100 targets to win the 16-yard singles event of the registered trapshooting tournament held yesterday at the traps of the Ridgeley Rod and Gun Club.

Despite a steady rain, 15 gunners of Pennsylvania, West Virginia and Maryland participated in the program of singles and handicap events.

Tony Francis, Westernport, and Paul Hornick, Sr., Johnstown, Pa., were tied for the runner-up spot with scores of 97. Fourth place went to Paul Hornick, Jr., Johnstown, who broke 95 targets.

Charles "Lefty" Jordan, Cumberland, hit 48 out of 50 targets from the 21-yard-line to win the handicap event. Tony Francis also was runner-up in this race with 47 from 19 yards.

The club's next registered shoot is set for Sunday, April 22. Yesterday's results:

100 SINGLES

Dr. W. H. Yeager, Hagerstown, 99; Tony Francis, Westernport, 97; Paul Hornick, Sr., Johnstown, Pa., 97; Paul Hornick, Jr., Johnstown, 95; Dr. R. C. Snavely, Hagerstown, 94; John J. Lohr, Johnstown, Pa., 93; Edgar H. McDonald, Headsville, W. Va., 91; Merle C. Houseworth, Bedford, Pa., 91; George T. Kauffman, Johnstown, Pa., 90; J. A. Smith, Johnstown, Pa., 87; Lorraine Eisenberg, Cumberland, 85; Dr. E. C. Boyer, Johnstown, 82.

50 HANDICAP

Charles Jordan, Cumberland, 48 (21); Tony Francis, Westernport, 47 (19); Russ McElfish, Bedford, Pa., 45 (21); Dr. R. C. Snavely, 44 (18); Edgar H. McDonald, 41 (23); Arthur P. Hoffa, Barton, 38 (22); Merle Houseworth, 38 (21); Lorraine Eisenberg, 36 (18).

Women Golfers Voted Into Hall Of Fame

AUGUSTA, Ga., April 8 (INS) — Babe Zaharias, Louise Suggs, Patty Berg and Betty Jameson were vaulted today into the Hall of Fame in women's golf.

Their selection was announced at the Masters Golf Tournament by the nine-man Hall of Fame committee which chose the Augusta Country Club as the site for the hall and a museum of women's golf.

Mrs. Zaharias, of Tampa, Fla., who won the first three women's tournaments this season, was elected to the hall unanimously. Miss Suggs of Carrollton, Ga., received eight votes; Miss Berg, of Minneapolis, seven votes, and Miss Jameson of San Antonio, Tex., four.

Other women golfers so honored are Glenna Collett Vare,

Ben Hogan's 280 Wins Masters Tourney By Two Strokes

Texan Noses Out Skee Riegel At Augusta To Cop Top Prize

Little Ben Posts 68 Last Round, Completes Slam Of Pro Titles

AUGUSTA, Ga., April 8 (AP) — Icicle-nerved Ben Hogan added a sensational flourish to one of the great comeback sagas in sports today when he won his first Masters Golf Championship with a near-record 280.

The gristly little man from Texas subdued Augusta National's treacherous acres with a grim and meticulous last round 68, four under par golf that burned off all opposition.

He finished two strokes ahead of Robert (Skee) Riegel, the freshman professional from Tulsa, Okla., who posted a 71 shortly after lunch and then stood around suffering as reports of Hogan birdies and pars drifted back to the clubhouse.

The 38-year-old National Open champion, winner of that crown twice and the PGA as many times, thus completed his slam of major American pro championships.

Until today, the Masters had always escaped him. He finished second in 1942 and 1946.

Challengers Flounder

Other leading challengers — Sam Snead, Lloyd Mangrum, Dave Douglas and Cary Middlecoff—floundered on that short stretch of the backside—the 10th, 11th and 12th holes—that has become known to the golfers as "Heartbreak Highway."

Mangrum took a costly five on the par-three, water-protected 12th for a 73 that gave him third place tie at 286 with Lew Worsham, Jr., of Oakmont, Pa. Worsham, playing with the new champion, had a 73 for the final round.

Snead, the West Virginia capitalist who was tied with Riegel for the lead going into the final round, dumped two balls into the water and took a nightmarish eight on the par four 11th. He wound up with an 80 that put him down in the final standings with Byron Nelson and John Bulla at 291.

Demaret Posts 299

The defending champion and three-time winner, Jimmy Demaret of Houston, Tex., wound up a rather miserable week with a 71 for a 299, sixteen strokes worse than his winning score a year ago.

Hogan, fashioned a 33-35—68 over the par 36-36—72 course that was just one swing off the record held by Ralph Guldahl (1939) and Claude Harmon (1948).

Hogan, whose life and golf career hung in a precarious balance after he was injured in an automobile accident in Van Horn, Tex., in the winter of 1949, heard of Riegel's fine finish while he was going up the eighth tee.

Hogan had 14 pars and four birdies. His only five of the day, his second in two days, came on the 485-yard 15th when he played it close to the vest.

15,000 Follow Ben

The wee champion played meticulously slow, measuring every difficult assignment for minutes and taking no unnecessary changes.

Hogan, with a crowd of 15,000 surging at his heels under a bright sun birdied three of the front side holes—the second, third and eighth.

The other birdie was on the 13th, where he sank his longest putt of the day—an 8-footer. The rest of time he was machine grinding out pars just as he needed them.

Riegel had a scrambling round but one he later called "filled with luck." On four holes he came out of trees and traps to get his par. At the same time he three-putted three greens—the first, third and ninth.

Dave Douglas of Newark, Del., shot a 72 for a score of 288 that gave him fifth place, followed by the veteran Lawson Little of Monterey, Calif., who had a 72 for 289 and Jim Ferrier, of San Francisco, the advance favorite, who fired even par also for 290.

BEN HOGAN

Duke Unbeaten In Conference

Blank Wake Forest For Third Straight

RICHMOND, Va., April 8 (AP) — Duke's Blue Devils became the favorite today to cop the Southern Conference baseball championship as Coach Jack Coombs' team led the league's Southern Division standings with a perfect 3-0 record.

Duke's rags-to-riches rise over the course of a single winter brings up a question: what's the big reason?

And the answer appeared evident today after the Dukes brushed off Wake Forest's Deacons, the defending champions, yesterday by 8-0. The reason is sophomores. Coombs, an old hand in baseball, has worked an abundance of sophomore talent into an otherwise just so-so lineup.

Take yesterday's game with the Deacons, for example. Joe Lewis, a sophomore righthanded pitcher, tamed the Deacons on five hits. It was Lewis' third win. He beat Indiana and Yale and in the three outings has yielded only 11 hits.

Outfielder John Gibbons and first baseman Bill Werber are sophomores, too. Werber, son of the once-famous major league star of the same name, clouted the longest home run ever hit out of the Duke field in yesterday's battle. It was a 415-foot gem.

In addition, Werber picked up two singles for a perfect day at bat. Gibbons poked a single, double and triple in his four appearances. He batted in four tallies.

Recorders To Meet Grand Knights For K. Of C. Loop Title

The second half championship race of the Cumberland Knights of Columbus Bowling League ended yesterday with the Grand Knights the winners by the margin of eight games over the Chancellors.

In the final matches, the Grand Knights blanked the Recorders, 3-0, and the Guards took three games from the Chancellors.

High scorers in yesterday's matches were: Benny LaNeve, Grand Knights, 210-563; John Aaron, Guards, 203-487; Tom McGeady, Chancellors, 173-487; Art Beaulieu, Recorders, 178-469.

The roll-off for the championship between the Recorders, first half winners, and the Grand Knights is set for Sunday, April 15 at 2 p. m. on the Club Recreation alleys. The league banquet will follow at 6:30 p. m. at the K. of C. Home. Final standings of the second half race:

	W.	L.	Pct.
Grand Knights	31	8	.795
Chancellors	23	16	.590
Guards	13	26	.333
Recorders	11	28	.282

Mangrum Is Leader Of Money Winners

AUGUSTA, Ga., April 8 (INS)—Lloyd Mangrum failed to do any better than tie with Lew Worsham for third place in the Masters Golf Tournament at Augusta today but his share of the prize money — $1,162.50—put him in the lead as a pro golf moneymaker.

Mangrum's total for the season is $11,773.83, which surpasses the $1,254.6 amassed by Jim Ferrier who finished the Masters' in sixth place. Ferrier's share of the Augusta tournament was only $525, which dropped him out of the lead as top moneymaker.

Baering Down On The News

By ARTHUR "BUGS" BAER
(Distributed By INS)

Way our foreign policy works out, Gen. Ike is swimming while Congress is wading.

• — • — •

I'm not refereeing this contest. You get in the middle of a Washington freeze-for-all and you'll stop more stuff than Jimmy Durante's drummer.

• — • — •

Ike is in the spot of the man on the white hoss who kept up the avenue while the parade turned off a side-street.

• — • — •

We agree with Congress that it should hold the whip-hand on the hole card. But you cannot clip a wide swath with a paper knife.

Cary Middlecoff Fined $100 By PGA

AUGUSTA, Ga., April 18 (INS) — A fine of $100 was imposed today on Cary Middlecoff by the Professional Golfers Association for his action in withdrawing from the recent Jacksonville, Fla., open tournament.

PGA Tournament Chairman Howard Capps said further disciplinary measures were taken in ordering the Memphis linksman to write a letter of apology to Sandy Cliett, head man of the Jacksonville tournament.

Middlecoff, who accepted the penalty gracefully, had slammed his ball off the 14th green in the second round of the meet in a show of disgust. He refused to continue playing and criticised the condition of the greens.

Ohio Bowler Leads

ST. PAUL, Minn., April 8 (INS)—Dr. Daniel J. Smally of Cincinnati moved into the all-events lead of the American Bowling Congress tournament in St. Paul today with a total of 1,906 for nine games.

A Minnesota bowler, rolling in his first ABC, took over the early singles lead when Ben Kautz of Austin counted 657.

Southern Conference Baseball Standings

SOUTHERN DIVISION	League Games W	L	Pct.	All Games W	L	Pct.
Duke	3	0	1.000	7	2	.778
Clemson	1	0	1.000	2	4	.333
Wake Forest	2	1	.667	6	1	.857
Furman	2	1	.667	3	2	.600
N. Caro. State	1	2	.333	2	4	.333
South Carolina	1	3	.250	1	4	.200
The Citadel	0	0	.000	2	0	1.000
North Carolina	0	1	.000	7	4	.636
Davidson	0	2	.000	1	3	.250
NORTHERN DIVISION						
Wash. & Lee	0	0	.000	2	0	1.000
Maryland	0	0	.000	2	1	.667
Univ. of Richmond	0	0	.000	2	2	.500
George Wash.	0	0	.000	2	3	.400
Wm. & Mary	0	0	.000	1	4	.200
West Va.	0	0	.000	0	0	.000
Virginia Tech	0	0	.000	0	1	.000
Virginia Military	0	0	.000	0	4	.000

EXHIBITION GAMES

GIANTS POUND TRIBE

DALLAS, April 8 (AP) — The New York Giants hammered out a 10-3 victory over the Cleveland Indians before an overflow crowd of 12,929 at Burnett Field today.

Jack Kramer, former American League star, pitched the full distance for the Giants, checking the Indians on seven hits. The Tribe run in the seventh inning was the first made off Kramer this spring. He previously had pitched 13 scoreless innings. Score:

CLEVELAND (A) .. 000 000 102— 3 8 3
NEW YORK (N) .. 240 013 00x—10 11 1
Garcia, Fahr (7) and Hegan, Murray (3); Kramer and Westrum.
WP—Kramer. LP—Garcia.
HR: NY—Thompson.

PHILS SUBDUE BUCS

NEW ORLEANS, April 8 (AP)—The Philadelphia Phillies fought off the Pittsburgh Pirates to win 10-9 today after the belligerent Bucs tied the exhibition game at 9-9 in the seventh inning.

The deadlock was broken in the ninth when Del Ennis, Philadelphia outfielder, doubled and then scored after Gus Bell caught Andy Seminick's fly. Score:

PHILA. (N) ..... 112 040 101—10 10 1
PITTS. (N) ..... 200 140 200— 9 12 2
Miller, Brittin (5), Konstanty (8) and Seminick; Chambers, Queen (6) and McCullough.
WP—Konstanty. LP—Queen.
HRS: Phs—Ennis, Jones, Hamner; Pgh—Kiner.

CHICKS TOP TIGERS

MEMPHIS, Tenn., April 8 (AP) — The Detroit Tigers were held to seven scattered hits and dropped their second straight game to the Memphis Chicks of the Southern Association 5 to 4 today.

There was never much doubt about the outcome after the first inning when the Chicks jumped on Ray Herbert for three hits and a walk for three runs. Pat Seerey, the ex-Cleveland and Chicago White Sox outfielder, iced the contest in the third with a two-run homer. Score:

DETROIT (A) ..... 010 002 010—4 7 2
MEMPHIS (SA) ..... 302 000 00x—5 5 0
Herbert, White (6), Hoeft (8) and Ginsberg; Goicoechea, Hamilton (6), Virkstis (8) and Wilson.
WP—Goicoechea. LP—Herbert.

CARDINALS LOSE, 6-5

BEAUMONT, Tex., April 8 (AP) — The Beaumont Roughnecks finally wore down big Red Munger in the eighth inning to take a 6 to 5 victory from the St. Louis Cardinals today.

Munger held the Beaumont club to two hits for seven innings, but let go with three walks and two hits for three runs in the eighth. Score:

ST. LOUIS (N) ..... 001 000 310—5 8 0
BEAUMONT (TL) ... 000 000 033—6 7 2
Munger, Brazle (8) and Rice; Grim, Bagwell (6), Patrick (7) and Tappee, Morgan (6).
WP—Patrick. LP—Brazle.
HRS: StL—Rice.

WILLIE HUKLS 1-HITTER

CHARLOTTE, N. C., April 8 (AP)—Cincinnati's red hot Reds, behind the one-hit pitching of knuckleballer Willie Ramsdell, smothered the Washington Senators 6-1 here today.

Gil Coan's first inning nubber was the only safety the Senators could drum up off Ramsdell's tantalizing knuckler. This, along with a hit batsman, infield out and long fly, enabled Washington to escape a whitewashing. Score:

CINCINNATI (N) ... 302 000 001—6 10 0
WASHINGTON (A) . 100 000 000—1 1 1
Ramsdell and Pramesa; Kuzava, Harris (7) and Sacka, Grasso (7).
LP—Kuzava.

A'S WHIP ORIOLES

BALTIMORE, April 8 (AP)—Diminutive Bobby Shantz tossed a four-hitter against the Baltimore International League club today as the Philadelphia Athletics scored an easy 7-1 victory over the minor leaguers.

Shantz, a five foot seven southpaw, was the first Mackman to go the route this spring. A home run by Stan (Hondo) Hollmig, a Philadelphia Phillies' farmboy, deprived Shantz of a shutout. Score:

PHILADELPHIA (A) 001 003 300—7 11 1
BALTIMORE (Int) . 000 001 000—1 4 1
Shantz and Tipton; Possehl, Groth (7), Hansen (8), Payne (9) and Anderson.
LP—Possehl.
HRS: Pha — Joost, Wahl, Chapman. Bit—Holmig.

HOMERS HELP BROWNS

SAN ANTONIO, Tex., April 8 (AP) —Roy Sievers, Ken Wood and Don Lenhardt blasted out home runs to help the St. Louis Browns to an 11 to 5 triumph over the San Antonio Missions today.

It was the Browns' fifth consecutive victory—all against their Texas League farm club. Score:

ST. LOUIS (AL) .. 212 030 030—11 13 2
SAN ANTONIO (TL) 001 200 011— 5 13 1
Herrera, Starr (2), Overmire (7) and Moss; Turley, Hyde (4), Freels (7) and Manfuso, Johnson.
WP—Herrera. LP—Turley.
HRS: SA—Knickerbocker, StL—Sievers, Wood and Lenhardt.

NEWCOMBE IS BLASTED

ATLANTA, April 8 (AP)—The Atlanta Crackers scored seven runs off Don Newcombe in a ragged seventh inning to overcome Brooklyn, 8-6, before an overflow crowd of 17,522 today.

The giant negro led the veteran Kirby Higbe, who went the route for the homesters, 4-1, until the fatal stanza. Then six assorted hits and three errors cost him the lead. Pitching for the first time since March 27, Newcombe was touched for 14 hits and walked four. Score:

BROOKLYN (N) ... 010 010 220—6 12 5
ATLANTA (SA) .... 000 010 70x—8 15 3
Newcombe, Bankhead (8) and Campanella; Higbe and Aucoin.
WP—Higbe. LP—Newcombe.

Horvath Gets 30 Tallies In Spas' Victory

St. Francis Defeated, 105-85; Mounts Refuse To Play, Fire Coach

Cumberland's Spas rung down the curtain on their 1950-51 basketball season last night by whipping the St. Francis Collegians, an aggregation from St. Francis College, Loretto, Pa., in charge of Coach "Skip" Hughes, by the score of 105-85 on SS. Peter and Paul court.

The Pennsylvania team became a substitute attraction when Father Michael J. Kennedy of Mt. St. Mary's College, Emmitsburg, Md., refused to permit the Mason Dixon Conference champions to keep a date that had been arranged by Coach William V. Keegan of the Spas and Coach Pete Caruso of the Mounts.

Caused Firing Of Coach

Announcement was made by Father Kennedy that the scheduled post-season game here figured in the firing of Coach Caruso who joined Mt. St. Mary's last fall after coaching at St. Peter's College, Jersey City, N. J. Father Kennedy announced that Caruso "was dropped because of a policy disagreement." The disagreement, he added, included scheduling of the post-season contest against the Cumberland pros.

The game here had been arranged on a "hush-hush" basis, he added, and "without the sanction or knowledge of the college."

When St. Mary's pulled out, Keegan got the last minute replacement in the St. Francis aggregation which Dr. Hughes brought here. The St. Francis College varsity squad defeated the Spas twice during the regular season. Sharick, Palonis, Clancy, Banchansky, Stapleton, O'Brien and Hleba who played here with St. Francis in two previous games were not with the squad for last night's game.

The Pennsylvanians led the Spas at the quarter, 24-21 and at halftime, 49-47, but the Spas took the lead early in the third stanza, held the long end of a 77-64 count going into the final heat and were never headed.

Horvath Gets 30 Points

Paul Horvath, star center of the North Carolina State Wolfpack, Southern Conference champions, led the Spas' attack with 30 points. The 6-foot-7 sharpshooter rang up nine field goals and hooped 12 of 20 free throws. Bob Pence was runner-up with eight goals and 17 points while George Geatz tossed in 14 tallies on seven double-deckers. Bob Lookabaugh, Jimmy Eckard and Norman Geatz got into the game and showed up exceptionally well, especially Geatz who banged in four fielders.

Bill Wanish and diminutive Jimmy Farace shared 40 points for St. Francis while Johnny Bodner got 15 and Dugan 15.

The Spas scored 42 goals to 33 for the losers and meshed 21 of 36 free throws against 19 out of 30 for the Keystone Staters.

The game was handled by Vinnie Farrell and Al Garry who called 51 personal fouls—29 on St. Francis and 22 on the locals who concluded the season with a 14-18 record.

Only 147 paying patrons witnessed the finale. Lineups:

SPAS	G	F	PF	Pts.
Pence, f	8	1-2	1	17
Clevenger, f	0	1-3	2	1
Horvath, c	9	12-20	1	30
G. Geatz, g	7	0-0	5	14
Bell, g	5	3-4	2	13
Day, f	5	0-0	5	10
Fahey, g	4	1-3	3	9
Lookabaugh, f	0	0-0	0	0
Eckard, g	0	2-2	3	2
N. Geatz, c	4	1-2	0	9
Totals	42	21-36	22	105
ST. FRANCIS	**G**	**F**	**PF**	**Pts.**
Farace, f	8	4-8	6	20
Wanish, f	9	2-4	5	20
Dugan, c	6	3-3	6	15
Chernauskas, g	4	1-2	3	9
Bodner, g	5	6-7	4	16
Collins, f	1	1-3	4	3
Vacarella, f	0	2-3	1	2
Totals	33	19-30	29	85

Points by periods:
SPAS ..... 21 26 30 28—105
FRANKIES ..... 24 25 15 21—85
Officials—Vinnie Farrell and Al Garry, of Newark, N. J.

Saturday Briefs

BASEBALL

Kent State University of Kent, Ohio, gained an even break at Keyser by defeating Potomac State in the final game of the series Saturday, 7-3. Stahlman, Kent State hurler, struck out 13 while the Ohioans banged Schaper, Martin and Feeney for 13 safeties. Potomac State plays Ashland (Ohio) College at Keyser on Tuesday and Wednesday.

BASKETBALL

Emmanuel Episcopal and Calvary Methodist will clash Thursday at 8 p. m. at the "Y" for the Central YMCA Sunday School Basketball League championship. Calvary Methodist beat Grace Methodist, 46-44 and Episcopal topped Central Methodist, 56-40, in semi-final games played on Saturday. High scorers were Andrews of Episcopal with 25 points and Reiber of Central with 23 tallies.

FOOTBALL

Sparked by Quarterback Lynn Reighlol, who fired two touchdown passes, the Seniors defeated Fort Hill's 1951 football team in the annual spring contest on Saturday by the score of 19-12.

MEN . . . SAVE!
Heavy Sanforized Denim
DUNGAREES
Priced To Save 1.99
First quality triple seamed copper-rivited. All sizes. — At all stores.
Maurice's

Scores And Prize Money Winners In Masters Tourney

NATIONAL GOLF CLUB, Augusta, Ga., April 8 (INS)—Scores and prize money of leaders in the 15th annual Masters Golf Tournament today follow:

Player	Score	Prize
Ben Hogan	280	$3,000.00
Robert H. Riegel	282	1,875.00
Lloyd Mangrum	286	1,162.50
Lew Worsham	286	1,162.50
Dave Douglas	288	750.00
Lawson Little	289	600.00
Jim Ferrier	290	525.00
John Bulla	291	450.00
Byron Nelson	291	450.00
Sam Snead	291	450.00
Jack Burke	292	390.00
Charles Coe	293	(amateur)
Cary Middlecoff	293	356.25
Gene Sarazen	293	356.25
Ed Furgol	294	337.50
E. J. Harrison	294	337.50
Julius Boros	295	337.50
George Fazio	296	315.00
Bob Toski	296	315.00
Joe Kirkwood	297	307.50
Robert Vincenzo	297	307.50
Clayton Heafner	297	307.50
Al Besselink	297	307.50
Dick Chapman	297	(amateur)
Henry Ransom	298	150.00
Ted Kroll	298	150.00
Dick Mayer	298	150.00
Bill Nary	298	150.00
Sam Urzetta	298	(amateur)

Rochester Royals Top Knicks, 99-84

ROCHESTER, N. Y., April 8 (AP)—Cool, sandy-haired Bobby Davis poured in 24 points with machine-like precision tonight as the Rochester Royals trimmed the New York Knickerbockers, 99-84, to take a 2-0 lead in the National Basketball Association final playoffs.

Hot Stove-Dapper Dan Meeting Set Tuesday

A joint meeting of the general membership of the Cumberland Dapper Dan Club and the Hot Stove League will be held Tuesday at 8 p. m. at the Cumberland Brewery, Market Street.

Paul Gallen, president of the Dapper Dan Club, announces that important business will be transacted at this session.

BRAVES BEAT CATS

FORT WORTH, Tex., April 8 (AP) —Veteran third baseman Bob Elliott and rookie outfielder Bob Addis each drove in four runs today as the Boston Braves' "train" team walloped the Fort Worth Cats of the Texas League 14-5. Score:

BOSTON (N) train 104 212 202—14 15 1
FT. WORTH (TL) . 200 200 010— 5 11 4
Fowler, Johnson (5) and St. Claire; McCahan, Daly (6) and Bragan.
WP—Fowler. LP—McCahan.
HRS: Bos—Addis, Elliott.

CHISOX CAPTURE 21ST

NASHVILLE, Tenn., April 8 (AP)—The Chicago White Sox gained their 21st Grapefruit League victory in 28 starts with a 6-5 win over the Chicago Cubs here today.

A crowd of 6,157 saw the Sox pull in four runs in the first inning on a bases-loaded wild throw by Cub second baseman Wayne Terwilliger and a two-run double by Sox catcher Gus Niarhos. Score:

CHICAGO (A) ..... 400 011 300—6 10 1
CHICAGO (N) ..... 020 010 110—5 14 2
Cain, Judson (5), Rotblatt (8) and Niarhos, Erautt; Minner, Schultz (5), McLish (7), Dubiel (9) and Walker.

YANKS SLUG BALL

HOUSTON, April 8 (AP) — Joe DiMaggio and Mickey Mantle belted homers today as the New York Yankees crushed the Houston Buffaloes, 15-9, before an overflow crowd of 13,963.

DiMag played the full nine innings despite a strained achilles tendon in his left heel and enjoyed his first three-hit day of the spring. Mantle, who made two hits, belted a three-run drive out of the park in the fifth inning, when the Yankees scored six times. Score:

NEW YORK (A) .. 000 065 022—15 19 0
HOUSTON (TL) ... 013 000 023— 9 14 0
Morgan, Peterson (5) and Houk, Silvera (6); Mazar, Rubert (6), Ciola (7) and Phillips, Landis (6).
WP—Peterson. LP—Mazar.
HRS: NY — Mantle, DiMaggio; Hou — Shofiner, Rac, Witte.

PLANE TEAM SCORES

TULSA, Okla., April 8 (AP)—The Boston Braves' "plane" team rampaged for ten runs in the seventh inning today as they outslugged the Tulsa Oilers 16-11. Score:

BOSTON (N) air 200 040 (10)00—16 14 3
TULSA (TL) ... 300 042 0 20—11 16 3
Hall, Estock (5) and Cooper, Mueller (5); Jolly, Nuxhall (5), Ziesler (7), Walters (7) and Williamson.
WP—Estock. LP—Nuxhall.
HRS: Bos—Mauch.

RED SOX WIN TWO

BIRMINGHAM, Ala., April 8 (AP) —Boston's Red Sox subjected their Southern Association farmhands to a double thrashing today, socking the local Barons 20-6 and 13-6 before an overflow audience of 15,677.

Thirteen homeruns were hit in the two games, eight by the Sox and the others by the Barons.

Ruehl Leads Sunday School Loop Scorers

Zion Player Had 345 Points Or 15 A Game, Reiber 2nd With 310

Gene Ruehl of Zion Reformed led the scorers of the Central YMCA-Sunday School Basketball League for the 1950-51 season by making a total of 345 points in 23 games, an average of 15 points per game.

Bob Reiber of Central Methodist was the runner-up with 310 points while Harry Hixenbaugh finished in third place with 309 markers.

Ruehl topped the individual scorers in field goals with a total of 154. Galen McGregor of Grace Baptist meshed the most free throws—a total of 57.

A total of 107 players scored 50 points or more. They are:

	G.	F.G.	F.	Pts.
Gene Ruehl, Zion Ref.	23	154	37	345
Bob Reiber, Central	22	137	36	310
H. Hixenbaugh, 1st Bapt.	23	129	51	309
G. McGregor, Grace Bapt.	23	108	57	273
B. Turner, Potomac Park	22	93	44	230
Bob Brant, Episcopal	21	99	28	226
Bob Kirtley, Centre St.	23	103	19	225
Warren Smith, St. Marks	21	94	23	211
Ron. Herring, St. Johns	22	90	24	204
Al. Haines, Potomac Park	23	84	35	203
Jim Hoffman, St. Lukes	20	79	32	200
J. Chisholm, Trinity Luth.	22	77	44	198
Richard Roberts, LaVale	23	79	32	190
M. Yankelevitz, Macabees	21	77	34	188
Bill Shipley, Grace Meth.	23	78	24	180
Chas. Widdows, St. Marks	17	86	7	179
Jack Dolan, 1st Meth.	21	80	17	177
Eddie Downton, 1st Bapt.	23	75	21	171
Allen Webeck, Presby.	23	74	18	166
Jimmy Andrews, Episcopal	23	74	12	160
Buddy Merritt, St. Pauls	17	72	20	157
Bill Godwin, 1st Bapt.	23	73	9	155
B. Bennett, Living Stone	20	66	20	152
J. Moreland, United Breth.	21	62	27	151
Paul Landis, St. Pauls	23	64	22	150
Ron Phillips, Calvary	21	63	23	149
Lance Statler, Centre St.	22	68	12	148
Bob Bradley, Calvary	23	61	24	146
Jim Steele, Episcopal	22	61	22	144
Claude Cage, St. Johns	22	62	20	144
Bob Krampf, Calvary	23	67	18	142
Ted Welsh, Central	22	52	37	141
Dale Lacy, Presbyterian	23	60	19	139
Don Powelson, Calvary	21	59	19	137
Ron Twigg, United Breth.	22	60	14	134
G. Carbaugh, Trinity Lu.	21	54	26	134
John Raupach, St. Pauls	21	57	16	130
Neal Smith, LaVale	20	53	23	129
Homer Martz, Park Place	21	60	8	128
Eddie Powelson, Calvary	23	54	16	126
Howard Davis, Kingsley	22	56	7	119
Jim Hilaire, Centre St.	19	55	8	118
M. Marshall, 1st Meth.	23	47	20	114
Joe McIntosh, St. Johns	22	45	23	113
Bruce Lynn, St. Pauls	22	48	16	112
P. Aronhalt, Centre St.	12	49	14	112
Ken Carter, 1st Baut.	23	46	18	110
Charles Deter, St. Marks	19	45	19	109
Mason Sisk, St. Mathews	23	38	29	105
Mike Brown, Presbyterian	23	46	12	104
Carl Stump, Wiley Ford	15	47	9	103
Lewis Diuguid, Presby.	23	47	7	101
Gerald Willison, St. Lukes	23	43	14	100
Ken Ellsworth, Park Place	19	42	15	99
Keith Detrick, Wiley Ford	22	37	24	98
Ken Poling, Grace Meth.	17	42	14	98
Jim Sisk, St. Mathews	17	37	21	95
Melvin Boone, Central	22	43	9	95
Glendon Kline, Zion Ref.	22	37	20	94
Louis Speerl, St. Lukes	22	43	8	94
Ed Athey, St. Johns	22	36	21	93
Buddy Clark, Grace Meth.	23	40	13	93
Colin Detrick, Wiley Ford	21	36	21	93
Ronnie Dyer, Living Stone	22	36	20	92
D. VanGosen, Centre St.	20	39	13	91
Jay Jacobson, Macabees	20	38	14	90
Roger Reynolds, St. Pauls	19	39	11	89
Marv. Wright, Wiley Ford	21	39	11	89
Jack Hann, Grace Meth.	18	38	12	88
Dick Parker, Living Stone	21	35	16	86
Bob Dawson, 1st Bapt.	21	41	4	86
Geo. Reynolds, Centre St.	21	41	4	86
Billy Mills, Potomac Park	23	38	9	85
Jim Wilt, Grace Bapt.	22	31	23	84
Bob Blair, 1st Meth.	15	32	20	84
Roy Gross, Kingsley	14	31	21	83
Russ Warnick, 1st Bapt.	17	36	8	80
Ron Ziler, 1st Meth.	22	31	15	77
Claude Durst, Living Stone	16	34	6	76
Fred Wartzack, Episcopal	23	35	6	76
Jerry Landis, Grace Meth.	23	27	20	74
Jim Dickinson, Kingsley	17	32	7	71
Top. Robinette, 1st Meth.	22	30	10	70
Clarence Rizer, Kingsley	20	28	13	69
Dick Rank, Zion Ref.	4	33	3	69
Ron Wolfe, Park Place	23	30	8	68
J. McClelland, Trinity Lu.	23	30	8	68
Bern. Beerman, Macabees	19	28	9	65
John Hann, Grace Meth.	23	28	9	65
Ken Young, Kingsley	17	30	4	64
J. Tierney, St. Mathews	20	28	8	64
Ronnie Bruce, St. Marks	19	27	10	64
Bob Ritter, Grace Bapt.	9	26	11	63
Ken Kinser, Grace Bapt.	22	26	10	62
Art Gehauf, St. Lukes	21	21	20	62
Dick Beall, St. Marks	20	29	3	61
E. Lambert, Wiley Ford	21	27	5	59
Don Bowers, Park Place	18	26	7	59
Jay Buckley, LaVale	19	29	9	57
Ken Wilmot, Central	21	24	9	57
J. Yankelevitz, Macabees	21	26	4	56
C. Cosgrove, St. Marks	19	23	10	53
W. Bosley, Potomac Park	4	23	6	52
R. Wharton, United Breth.	17	19	13	51
Glenn Osbourne, Presby.	22	22	7	51
Tom Emery, Zion Ref.	15	19	12	50
T. Rowan, United Breth.	20	23	4	50

MIT Yawl Is Winner Of MacMillan Races

ANNAPOLIS, Md., April 8 (AP) — M. I. T.'s Vigilant sailed to victory today in the MacMillan cup races.

The M. I. T. yawl, piloted by Howard Fawcett, ran second today behind Harvard, but its two day total of 21¼ points took the MacMillan Trophy.

Harvard tacked too close to the finish line in yesterday's race, and rammed with the Cornell craft. That disqualified the Harvard yawl.

The MacMillan race is the oldest active intercollegiate race in the country. It was started in 1928 by Hugh MacMillan of Baltimore.

Summaries: M. I. T., 21¼; Brown, 15; Princeton, 13; Drevel, Penn State and Dartmouth, 12; Harvard, 11¼; Coast Guard, 10, and Navy and Cornell, 9.

Eiler Chevrolet, Inc.
219 N. Mechanic St. Phone 143

Dr. Yeager, Jordan Win Trap Shoot

Former Shatters 99, Francis Is Runner-Up In Ridgeley Events

Dr. W. H. Yeager of Hagerstown smashed 99 out of 100 targets to win the 16-yard singles event of the registered trapshooting tournament held yesterday at the traps of the Ridgeley Rod and Gun Club.

Despite a steady rain, 15 gunners of Pennsylvania, West Virginia and Maryland participated in the program of singles and handicap events.

Tony Francis, Westernport, and Paul Hornick, Sr., Johnstown, Pa., were tied for the runner-up spot with scores of 97. Fourth place went to Paul Hornick, Jr., Johnstown, who broke 95 targets.

Charles "Lefty" Jordan, Cumberland, hit 48 out of 50 targets from the 21-yard-line to win the handicap event. Tony Francis also was runner-up in this race with 47 from 19 yards.

The club's next registered shoot is set for Sunday, April 22. Yesterday's results:

100 SINGLES

Dr. W. H. Yeager, Hagerstown, 99; Tony Francis, Westernport, 97; Paul Hornick, Sr., Johnstown, Pa., 97; Paul Hornick, Jr., Johnstown, 95; Dr. R. C. Snavely, Hagerstown, 94; John J. Lohr, Johnstown, Pa., 93; Edgar H. McDonald, Headsville, W. Va., 91; Merle C. Houseworth, Bedford, Pa., 91; George T. Kauffman, Johnstown, Pa., 90; J. A. Smith, Johnstown, Pa., 87; Lorraine Eisenberg, Cumberland, 85; Dr. E. C. Boyer, Johnstown, 82.

50 HANDICAP

Charles Jordan, Cumberland, 48 (21); Tony Francis, Westernport, 47 (19); Russ McElfish, Bedford, Pa., 45 (21); Dr. R. C. Snavely, 44 (18); Edgar H. McDonald, 41 (23); Arthur P. Hoffa, Barton, 38 (22); Merle Houseworth, 38 (21); Lorraine Eisenberg, 36 (18).

Women Golfers Voted Into Hall Of Fame

AUGUSTA, Ga., April 8 (INS) — Babe Zaharias, Louise Suggs, Patty Berg and Betty Jameson were vaulted today into the Hall of Fame in women's golf.

Their selection was announced at the Masters Golf Tournament by the nine-man Hall of Fame committee which chose the Augusta Country Club as the site for the hall and a museum of women's golf.

Mrs. Zaharias, of Tampa, Fla., who won the first three women's tournaments this season, was elected to the hall unanimously. Miss Suggs of Carrollton, Ga., received eight votes; Miss Berg, of Minneapolis, seven votes, and Miss Jameson of San Antonio, Tex., four.

Other women golfers so honored are Glenna Collett Vare, Beatrix Hoyt, Dorothy Campbell Hurd, Alexa Stirling, Margaret Curtis and Vir

Ben Hogan's 280 Wins Masters Tourney By Two Strokes

Texan Noses Out Skee Riegel At Augusta To Cop Top Prize

Little Ben Posts 68 Last Round, Completes Slam Of Pro Titles

BEN HOGAN

AUGUSTA, Ga., April 8 (AP) — Icicle-nerved Ben Hogan added a sensational flourish to one of the great comeback sagas in sports today when he won his first Masters Golf Championship with a near-record 280.

The gristly little man from Texas subdued Augusta National's treacherous acres with a grim and meticulous last round 68, four under par golf that burned off all opposition.

He finished two strokes ahead of Robert (Skee) Riegel, the freshman professional from Tulsa, Okla., who posted a 71 shortly after lunch and then stood around suffering as reports of Hogan birdies and pars drifted back to the clubhouse.

The 38-year-old National Open champion, winner of that crown twice and the PGA as many times, thus completed his slam of major American pro championships.

Until today, the Masters had always escaped him. He finished second in 1942 and 1946.

Challengers Flounder

Other leading challengers — Sam Snead, Lloyd Mangrum, Dave Douglas and Cary Middlecoff—floundered on that short stretch of the backside—the 10th, 11th and 12th holes—that has become known to the golfers as "Heartbreak Highway."

Mangrum took a costly five on the par-three, water-protected 12th for a 73 that gave him third place tie at 286 with Lew Worsham, Jr., of Oakmont, Pa. Worsham, playing with the new champion, had a 73 for the final round.

Snead, the West Virginia capitalist who was tied with Riegel for the lead going into the final round, dumped two balls into the water and took a nightmarish eight on the par four 11th. He wound up with an 80 that put him down in the final standings with Byron Nelson and John Bulla at 291.

Demaret Posts 299

The defending champion and three-time winner, Jimmy Demaret of Houston, Tex., wound up a rather miserable week with a 71 for a 299, sixteen strokes worse than his winning score a year ago.

Hogan, fashioned a 33-35—68 over the par 36-36—72 course that was just one swing off the record held by Ralph Guldahl (1939) and Claude Harmon (1948).

Hogan, whose life and golf career hung in a precarious balance after he was injured in an automobile accident in Van Horn, Tex., in the winter of 1949, heard of Riegel's fine finish while he was going up the eighth tee.

Hogan had 14 pars and four birdies. His only five of the day, his second in two days, came on the 485-yard 15th when he played it close to the vest.

15,000 Follow Ben

The wee champion played meticulously slow, measuring every difficult assignment for minutes and taking no unnecessary changes.

Hogan, with a crowd of 15,000 surging at his heels under a bright sun birdied three of the front side holes—the second, third and eighth.

The other birdie was on the 13th, where he sank his longest putt of the day—an 8-footer. The rest of time he was machine grinding out pars just as he needed them.

Riegel had a scrambling round but one he later called "filled with luck." On four holes he came out of trees and traps to get his par. At the same time he three-putted three greens—the first, third and ninth.

Dave Douglas of Newark, Del., shot a 72 for a score of 288 that gave him fifth place, followed by the veteran Lawson Little of Monterey, Calif., who had a 72 for 289 and Jim Ferrier, of San Francisco, the advance favorite, who fired even par also for 290.

Mangrum Is Leader Of Money Winners

AUGUSTA, Ga., April 8 (INS)—Lloyd Mangrum failed to do any better than tie with Lew Worsham for third place in the Masters Golf Tournament at Augusta today but his share of the prize money — $1,162.50—put him in the lead as a pro golf moneymaker.

Mangrum's total for the season is $11,773.83, which surpasses the $1,254.6 amassed by Jim Ferrier who finished the Masters' in sixth place. Ferrier's share of the Augusta tournament was only $525, which dropped him out of the lead as top moneymaker.

Baering Down On The News

By ARTHUR "BUGS" BAER
(Distributed By INS)

Way our foreign policy works out, Gen. Ike is swimming while Congress is wading.

• — • — •

I'm not refereeing this contest. You get in the middle of a Washington freeze-for-all and you'll stop more stuff than Jimmy Durante's drummer.

• — • — •

Ike is in the spot of the man on the white hoss who kept up the avenue while the parade turned off a side-street.

• — • — •

We agree with Congress that it should hold the whip-hand on the hole card. But you cannot clip a wide swath with a paper knife.

Duke Unbeaten In Conference

Blank Wake Forest For Third Straight

RICHMOND, Va., April 8 (AP) — Duke's Blue Devils became the favorite today to cop the Southern Conference baseball championship as Coach Jack Coombs' team led the league's Southern Division standings with a perfect 3-0 record.

Duke's rags-to-riches rise over the course of a single winter brings up a question: what's the big reason?

And the answer appeared evident today after the Dukes brushed off Wake Forest's Deacons, the defending champions, yesterday by 8-0. The reason is sophomores. Coombs, an old hand in baseball, has worked an abundance of sophomore talent into an otherwise just so-so lineup.

Take yesterday's game with the Deacons, for example. Joe Lewis, a sophomore righthanded pitcher, tamed the Deacons on five hits. It was Lewis' third win. He beat Indiana and Yale and in the three outings has yielded only 11 hits.

Outfielder John Gibbons and first baseman Bill Werber are sophomores, too. Werber, son of the once-famous major league star of the same name, clouted the longest home run ever hit out of the Duke field in yesterday's battle. It was a 415-foot gem.

In addition, Werber picked up two singles for a perfect day at bat. Gibbons poked a single, double and triple in his four appearances. He batted in four tallies.

Recorders To Meet Grand Knights For K. Of C. Loop Title

The second half championship race of the Cumberland Knights of Columbus Bowling League ended yesterday with the Grand Knights the winners by the margin of eight games over the Chancellors.

In the final matches, the Grand Knights blanked the Recorders, 3-0, and the Guards took three games from the Chancellors.

High scorers in yesterday's matches were; Benny LaNeve, Grand Knights, 210-563; John Aaron, Guards, 203-487; Tom McGeady, Chancellors, 173-487; Art Beaulieu, Recorders, 178-469.

The roll-off for the championship between the Recorders, first half winners, and the Grand Knights is set for Sunday, April 15 at 2 p. m. on the Club Recreation alleys. The league banquet will follow at 6:30 p. m. at the K. of C. Home. Final standings of the second half race:

	W.	L.	Pct.
Grand Knights	31	8	.795
Chancellors	23	16	.590
Guards	13	26	.333
Recorders	11	28	.282

Cary Middlecoff Fined $100 By PGA

AUGUSTA, Ga., April 18 (INS) — A fine of $100 was imposed today on Cary Middlecoff by the Professional Golfers Association for his action in withdrawing from the recent Jacksonville, Fla., open tournament.

PGA Tournament Chairman Howard Capps said further disciplinary measures were taken in ordering the Memphis linksman to write a letter of apology to Sandy Cliett, head man of the Jacksonville tournament.

Middlecoff, who accepted the penalty gracefully, had slammed his ball off the 14th green in the second round of the meet in a show of disgust. He refused to continue playing and criticised the condition of the greens.

Ohio Bowler Leads

ST. PAUL, Minn., April 8 (INS)—Dr. Daniel J. Smally of Cincinnati moved into the all-events lead of the American Bowling Congress tournament in St. Paul today with a total of 1,906 for nine games.

A Minnesota bowler, rolling in his first ABC, took over the early singles lead when Ben Kautz of Austin counted 657.

Southern Conference Baseball Standings

	League Games W	L	Pct.	All Games W	L	Pct.
SOUTHERN DIVISION						
Duke	3	0	1.000	7	2	.778
Clemson	1	0	1.000	2	4	.333
Wake Forest	2	1	.667	6	1	.857
Furman	2	1	.667	3	2	.600
N. Caro. State	1	2	.333	2	4	.333
South Carolina	1	3	.250	1	4	.200
The Citadel	0	0	.000	2	0	1.000
North Carolina	0	1	.000	7	4	.636
Davidson	0	2	.000	1	3	.250
NORTHERN DIVISION						
Wash. & Lee	0	0	.000	2	0	1.000
Maryland	0	0	.000	2	1	.667
Univ. of Richmond	0	0	.000	2	2	.500
George Wash.	0	0	.000	2	3	.400
Wm. & Mary	0	0	.000	1	4	.200
West Va.	0	0	.000	0	0	.000
Virginia Tech	0	0	.000	0	1	.000
Virginia Military	0	0	.000	0	4	.000

EXHIBITION GAMES

GIANTS POUND TRIBE

DALLAS, April 8 (AP) — The New York Giants hammered out a 10-3 victory over the Cleveland Indians before an overflow crowd of 12,929 at Burnett Field today.

Jack Kramer, former American League star, pitched the full distance for the Giants, checking the Indians on seven hits. The Tribe run in the seventh inning was the first made off Kramer this spring. He previously had pitched 13 scoreless innings. Score:

CLEVELAND (A) .. 000 000 102— 3 8 3
NEW YORK (N) .. 240 013 00x—10 11 1
Garcia, Fahr (7) and Hegan, Murray (3); Kramer and Westrum.
WP—Kramer. LP—Garcia.
HR: NY—Thompson.

PHILS SUBDUE BUCS

NEW ORLEANS, April 8 (AP)—The Philadelphia Phillies fought off the Pittsburgh Pirates to win 10-9 today after the belligerent Bucs tied the exhibition game at 9-9 in the seventh inning.

The deadlock was broken in the ninth when Del Ennis, Philadelphia outfielder, doubled and then scored after Gus Bell caught Andy Seminick's fly. Score:

PHILA. (N) ..... 112 040 101—10 10 1
PITTS. (N) ..... 200 140 200— 9 12 2
Miller, Brittin (5), Konstanty (8) and Seminick; Chambers, Queen (6) and McCullough.
WP—Konstanty. LP—Queen.
HRS: Phs—Ennis, Jones, Hamner; Pgh—Kiner.

CHICKS TOP TIGERS

MEMPHIS, Tenn., April 8 (AP) — The Detroit Tigers were held to seven scattered hits and dropped their second straight game to the Memphis Chicks of the Southern Association 5 to 4 today.

There was never much doubt about the outcome after the first inning when the Chicks jumped on Ray Herbert for three hits and a walk for three runs. Pat Seerey, the ex-Cleveland and Chicago White Sox outfielder, iced the contest in the third with a two-run homer. Score:

DETROIT (A) ..... 010 002 010—4 7 2
MEMPHIS (SA) ..... 202 000 00x—5 5 0
Herbert, White (6), Hoeft (8) and Ginsberg; Goicoechea, Hamilton (6), Virkstis (8) and Wilson.
WP—Goicoechea. LP—Herbert.

CARDINALS LOSE, 6-5

BEAUMONT, Tex., April 8 (AP) — The Beaumont Roughnecks finally wore down big Red Munger in the eighth inning to take a 6 to 5 victory from the St. Louis Cardinals today.

Munger held the Beaumont club to two hits for seven innings, but let go with three walks and two hits for three runs in the eighth. Score:

ST. LOUIS (N) ..... 001 000 310—5 8 0
BEAUMONT (TL) ... 000 000 033—6 7 2
Munger, Brazle (8) and Rice; Grim, Bagwell (6), Patrick (7) and Tappe, Morgan (6).
WP—Patrick. LP—Brazle.
HRS: StL—Rice.

WILLIE HUKLS 1-HITTER

CHARLOTTE, N. C., April 8 (AP)—Cincinnati's red hot Reds, behind the one-hit pitching of knuckleballer Willie Ramsdell, smothered the Washington Senators 6-1 here today.

Gil Coan's first inning nubber was the only safety the Senators could drum up off Ramsdell's tantalizing knuckler. This, along with a hit batsman, infield out and long fly, enabled Washington to escape a whitewashing. Score:

CINCINNATI (N) ... 302 000 001—6 10 0
WASHINGTON (A) . 100 000 000—1 1 1
Ramsdell and Praimesa; Kuzava, Harris (7) and Backa, Grasso (7).
LP—Kuzava.

A'S WHIP ORIOLES

BALTIMORE, April 8 (AP)—Diminutive Bobby Shantz tossed a four-hitter against the Baltimore International League club today as the Philadelphia Athletics scored an easy 7-1 victory over the minor leaguers.

Shantz, a five foot seven southpaw, was the first Mackman to go the route this spring. A home run by Stan (Hondo) Hollmig, a Philadelphia Phillies' farmboy, deprived Shantz of a shutout. Score:

PHILADELPHIA (A) 001 002 300—7 11 1
BALTIMORE (Int) . 000 001 000—1 4 1
Shantz and Tipton; Possehl, Groth (7), Hansen (8); Payne (9) and Anderson.
LP—Possehl.
HRS: Pha — Joost, Wahl, Chapman. Bit—Holmig.

HOMERS HELP BROWNS

SAN ANTONIO, Tex., April 8 (AP) —Roy Sievers, Ken Wood and Don Lenhardt blasted out home runs to help the St. Louis Browns to an 11 to 5 triumph over the San Antonio Missions today.

It was the Browns' fifth consecutive victory—all against their Texas League farm club. Score:

ST. LOUIS (AL) .. 212 030 030—11 13 2
SAN ANTONIO (TL) 001 200 011— 5 13 1
Herrera, Starr (2), Overmire (7) and Moss; Turley, Hyde (4), Preels (7) and Manfuso, Johnson.
WP—Herrera. LP—Turley.
HRS: SA—Knickerbocker, Bit—Sievers, Wood and Lenhardt.

NEWCOMBE IS BLASTED

ATLANTA, April 8 (AP)—The Atlanta Crackers scored seven runs off Don Newcombe in a ragged seventh inning to overcome Brooklyn, 8-6, before an overflow crowd of 17,522 today.

The giant negro led the veteran Kirby Higbe, who went the route for the homesters, 4-1, until the fatal stanza. Then six assorted hits and three errors cost him the lead. Pitching for the first time since March 27, Newcombe was touched for 14 hits and walked four. Score:

BROOKLYN (N) .. 010 010 220—6 12 5
ATLANTA (SA) .... 000 010 70x—8 15 3
Newcombe, Bankhead (8) and Campanella; Higbe and Aucoin.
WP—Higbe. LP—Newcombe.

Horvath Gets 30 Tallies In Spas' Victory

St. Francis Defeated, 105-85; Mounts Refuse To Play, Fire Coach

Cumberland's Spas rung down the curtain on their 1950-51 basketball season last night by whipping the St. Francis Collegians, an aggregation from St. Francis College, Loretto, Pa., in charge of Coach "Skip" Hughes, by the score of 105-85 on SS. Peter and Paul court.

The Pennsylvania team became a substitute attraction when Father Michael J. Kennedy of Mt. St. Mary's College, Emmitsburg, Md., refused to permit the Mason Dixon Conference champions to keep a date that had been arranged by Coach William V. Keegan of the Spas and Coach Pete Caruso of the Mounts.

Caused Firing Of Coach

Announcement was made by Father Kennedy that the scheduled post-season game here figured in the firing of Coach Caruso who joined Mt. St. Mary's last fall after coaching at St. Peter's College, Jersey City, N. J. Father Kennedy announced that Caruso "was dropped because of a policy disagreement." The disagreement, he added, included scheduling of the post-season contest against the Cumberland pros.

The game here had been arranged on a "hush-hush" basis, he added, and "without the sanction or knowledge of the college."

When St. Mary's pulled out, Keegan got the last minute replacement in the St. Francis aggregation which Dr. Hughes brought here. The St. Francis College varsity squad defeated the Spas twice during the regular season. Sharick, Palonis, Clancy, Banchansky, Stapleton, O'Brien and Hleba who played here with St. Francis in two previous games were not with the squad for last night's game.

The Pennsylvanians led the Spas at the quarter, 24-21 and at halftime, 49-47, but the Spas took the lead early in the third stanza, held the long end of a 77-64 count going into the final heat and were never headed.

Horvath Gets 30 Points

Paul Horvath, star center of the North Carolina State Wolfpack, Southern Conference champions, led the Spas' attack with 30 points. The 6-foot-7 sharpshooter rang up nine field goals and hooped 12 of 20 free throws. Bob Pence was runner-up with eight goals and 17 points while George Geatz tossed in 14 tallies on seven double-deckers. Bob Lookabaugh, Jimmy Eckard and Norman Geatz got into the game and showed up exceptionally well, especially Geatz who banged in four fielders.

Bill Wanish and diminutive Jimmy Farace shared 40 points for St. Francis while Johnny Bodner got 15 and Dugan 15.

The Spas scored 42 goals to 33 for the losers and meshed 21 of 36 free throws against 19 out of 30 for the Keystone Staters.

The game was handled by Vinnie Farrell and Al Garry who called 51 personal fouls—29 on St. Francis and 22 on the locals who concluded the season with a 14-18 record.

Only 147 paying patrons witnessed the finale. Lineups:

SPAS	G	F	PF	Pts.
Pence, f	8	1-2	1	17
Clevenger, f	0	1-3	2	1
Horvath, c	9	12-20	1	30
G. Geatz, g	7	0-0	5	14
Bell, g	5	3-4	2	13
Day, f	5	0-0	5	10
Fahey, g	4	1-3	3	9
Lookabaugh, f	0	0-0	0	0
Eckard, g	0	2-2	3	2
N. Geatz, c	4	1-2	0	9
Totals	42	21-36	22	105
ST. FRANCIS	**G**	**F**	**PF**	**Pts.**
Farace, f	8	4-8	6	20
Wanish, f	9	2-4	5	20
Dugan, c	6	3-3	6	15
Chernauskas, g	4	1-2	3	9
Bodner, g	5	6-7	4	16
Collins, f	1	1-3	4	3
Vacarella, f	0	2-3	1	2
Totals	33	19-30	29	85

Points by periods:
SPAS ..... 21 26 30 28—105
FRANKIES ..... 24 25 15 21—85
Officials—Vinnie Farrell and Al Garry, of Newark, N. J.

Saturday Briefs

BASEBALL

Kent State University of Kent, Ohio gained an even break at Keyser by defeating Potomac State in the final game of the series Saturday, 7-3. Stahlman, Kent State hurler, struck out 13 while the Ohioans banged Schaper, Martin and Peeney for 13 safeties. Potomac State plays Ashland (Ohio) College at Keyser on Tuesday and Wednesday.

BASKETBALL

Emmanuel Episcopal and Calvary Methodist will clash Thursday at 8 p. m. at the "Y", for the Central YMCA Sunday School Basketball League championship. Calvary Methodist beat Grace Methodist, 46-44 and Episcopal topped Central Methodist, 56-40, in semi-final games played on Saturday. High scorers were Andrews of Episcopal with 25 points and Reiber of Central with 21 tallies.

FOOTBALL

Sparked by Quarterback Lynn Beighlol, who fired two touchdown passes, the Seniors defeated Port Hill's 1951 football team in the annual spring contest on Saturday by the score of 19-12.

MEN . . . SAVE!
Heavy Sanforized Denim
DUNGAREES
Priced To Save 1.99
First quality triple seamed copper-rivited. All sizes. — At all stores.
Maurice's

Scores And Prize Money Winners In Masters Tourney

NATIONAL GOLF CLUB, Augusta, Ga., April 8 (INS)—Scores and prize money of leaders in the 15th annual Masters Golf Tournament today follow:

Player	Score	Prize
Ben Hogan	280	$3,000.00
Robert H. Riegel	282	1,875.00
Lloyd Mangrum	286	1,162.50
Lew Worsham	286	1,162.50
Dave Douglas	288	750.00
Lawson Little	289	600.00
Jim Ferrier	290	525.00
John Bulla	291	450.00
Byron Nelson	291	450.00
Sam Snead	291	450.00
Jack Burke	292	300.00
Charles Coe	293	(amateur)
Cary Middlecoff	293	356.25
Gene Sarazen	293	356.25
Ed Furgol	294	337.50
E. J. Harrison	294	337.50
Julius Boros	295	337.50
George Fazio	296	315.00
Bob Toski	296	315.00
Joe Kirkwood	297	307.50
Robert Vincenzo	297	307.50
Clayton Heafner	297	307.50
Al Besselink	297	307.50
Dick Chapman	297	(amateur)
Henry Ransom	298	150.00
Ted Kroll	298	150.00
Dick Mayer	298	150.00
Bill Nary	298	150.00
Sam Urzetta	298	(amateur)

Rochester Royals Top Knicks, 99-84

ROCHESTER, N. Y., April 8 (AP)—Cool, sandy-haired Bobby Davis poured in 24 points with machine-like precision tonight as the Rochester Royals trimmed the New York Knickerbockers, 99-84, to take a 2-0 lead in the National Basketball Association final playoffs.

Hot Stove-Dapper Dan Meeting Set Tuesday

A joint meeting of the general membership of the Cumberland Dapper Dan Club and the Hot Stove League will be held Tuesday at 8 p. m. at the Cumberland Brewery, Market Street.

Paul Gallen, president of the Dapper Dan Club, announces that important business will be transacted at this session.

BRAVES BEAT CATS

FORT WORTH, Tex., April 8 (AP) —Veteran third baseman Bob Elliott and rookie outfielder Bob Addis each drove in four runs today as the Boston Braves' "train" team walloped the Fort Worth Cats of the Texas League 14-5. Score:

BOSTON (N) train 104 212 202—14 15 1
FT. WORTH (TL) . 200 200 010— 5 11 4
Fowler, Johnson (5) and St. Claire; McCahan, Daly (6) and Bragan.
WP—Fowler. LP—McCahan.
HRS: Bos—Addis, Elliott.

CHISOX CAPTURE 21ST

NASHVILLE, Tenn., April 8 (AP)—The Chicago White Sox gained their 21st Grapefruit League victory in 28 starts with a 6-5 win over the Chicago Cubs here today.

A crowd of 6,157 saw the Sox pull in four runs in the first inning on a bases-loaded wild throw by Cub second baseman Wayne Terwilliger and a two-run double by Sox catcher Gus Niarhos. Score:

CHICAGO (A) ..... 400 011 300—6 10 1
CHICAGO (N) ..... 020 010 110—5 14 2
Cain, Judson (5), Rotblatt (8) and Niarhos, Erautt; Minner, Schultz (5), McLish (7), Dubiel (9) and Walker.

YANKS SLUG BALL

HOUSTON, April 8 (AP) — Joe DiMaggio and Mickey Mantle belted homers today as the New York Yankees crushed the Houston Buffaloes, 15-9, before an overflow crowd of 13,963.

DiMag played the full nine innings despite a strained achilles tendon in his left heel and enjoyed his first three-hit day of the spring. Mantle, who made two hits, belted a three-run drive out of the park in the fifth inning, when the Yankees scored six times. Score:

NEW YORK (A) .. 000 065 022—15 19 0
HOUSTON (TL) ... 013 000 023— 9 14 0
Morgan, Peterson (5) and Houk, Silvera (6); Mazar, Rubert (6), Olola (7) and Phillips, Landis (6).
WP—Peterson. LP—Mazar.
HRS: NY — Mantle, DiMaggio; Hou — Shofiner, Rac, Witte.

PLANE TEAM SCORES

TULSA, Okla., April 8 (AP)—The Boston Braves' "plane" team rampaged for ten runs in the seventh inning today as they outslugged the Tulsa Oilers 16-11. Score:

BOSTON (N) air 200 040 (10)00—16 14 3
TULSA (TL) ... 300 042 0 20—11 16 3
Hall, Estock (5) and Cooper, Mueller (5); Jolly, Nuxhall (5), Ziesler (7), Walters (7) and Williamson.
WP—Estock. LP—Nuxhall.
HRS: Bos—Mauch.

RED SOX WIN TWO

BIRMINGHAM, Ala., April 8 (AP) —Boston's Red Sox subjected their Southern Association farmhands to a double thrashing today, socking the local Barons 20-6 and 13-6 before an overflow audience of 15,677.

Thirteen homeruns were hit in the two games, eight by the Sox and the others by the Barons.

Ruehl Leads Sunday School Loop Scorers

Zion Player Had 345 Points Or 15 A Game, Reiber 2nd With 310

Gene Ruehl of Zion Reformed led the scorers of the Central YMCA-Sunday School Basketball League for the 1950-51 season by making a total of 345 points in 23 games, an average of 15 points per game.

Bob Reiber of Central Methodist was the runner-up with 310 points while Harry Hixenbaugh finished in third place with 309 markers.

Ruehl topped the individual scorers in field goals with a total of 154. Galen McGregor of Grace Baptist meshed the most free throws—a total of 57.

A total of 107 players scored 50 points or more. They are:

	G.	F.G.	F.	Pts.
Gene Ruehl, Zion Ref.	23	154	37	345
Bob Reiber, Central	22	137	36	310
H. Hixenbaugh, 1st Bapt.	23	129	51	309
G. McGregor, Grace Bapt.	21	108	57	273
B. Turner, Potomac Park	22	93	44	230
Bob Brant, Episcopal	21	99	28	226
Bob Kirtley, Centre St.	23	103	19	225
Warren Smith, St. Marks	21	94	33	211
Ron. Herring, St. Johns	23	90	24	204
Al. Haines, Potomac Park	23	84	35	203
Jim Hoffman, St. Lukes	20	79	32	200
J. Chisholm, Trinity Luth.	22	77	44	198
Richard Roberts, LaVale	23	79	32	190
M. Yankelevitz, Macabees	21	77	34	188
Bill Shipley, Grace Meth.	23	78	24	180
Chas. Widdows, St. Marks	17	86	7	179
Jack Dolan, 1st Meth.	21	80	17	177
Eddie Downton, 1st Bapt.	23	75	21	171
Allen Webeck, Presby.	23	74	18	166
Jimmy Andrews, Episcopal	23	74	12	160
Buddy Merritt, St. Pauls	17	72	20	157
Bill Godwin, 1st Bapt.	23	73	9	155
B. Bennett, Living Stone	20	66	20	152
J. Moreland, United Breth.	21	62	37	151
Paul Landis, St. Pauls	23	64	22	150
Ron Phillips, Calvary	21	63	23	149
Lance Statler, Centre St.	22	68	12	148
Bob Bradley, Calvary	22	61	24	146
Jim Steele, Episcopal	23	61	22	144
Claude Cage, St. Johns	22	62	20	144
Bob Krampf, Calvary	23	67	18	142
Ted Welsh, Central	22	52	37	141
Dale Lacy, Presbyterian	21	60	19	139
Don Powelson, Calvary	21	59	19	137
Ron Twigg, United Breth.	22	60	14	134
G. Carbaugh, Trinity Lu.	21	54	26	134
John Raupach, St. Pauls	21	57	16	130
Neal Smith, LaVale	20	53	23	129
Homer Martz, Park Place	21	60	8	128
Eddie Powelson, Calvary	23	54	16	126
Howard Davis, Kingsley	23	56	7	119
Jim Hillaire, Centre St.	19	55	8	118
M. Marshall, 1st Meth.	23	47	20	114
Joe McIntosh, St. Johns	22	45	23	113
Bruce Lynn, St. Pauls	22	48	16	112
F. Arenhalt, Centre St.	12	49	14	112
Ken Carter, 1st Bapt.	23	46	18	110
Charles Deter, St. Marks	19	45	19	109
Mason Sisk, St. Mathews	23	38	29	105
Mike Brown, Presbyterian	22	46	12	104
Carl Stumb, Wiley Ford	15	47	9	103
Lewis Dingwid, Presby.	23	47	7	101
Gerald Willison, St. Lukes	23	43	14	100
Ken Ellsworth, Park Place	19	42	15	99
Keith Detrick, Wiley Ford	22	37	24	98
Ken Poling, Grace Meth.	17	42	14	98
Jim Sisk, St. Mathews	17	37	21	95
Melvin Boone, Central	22	43	9	95
Glendon Kline, Zion Ref.	22	37	20	94
Louis Spoerl, St. Lukes	22	41	8	94
Ed Athey, St. Johns	22	36	21	93
Buddy Clark, Grace Meth.	23	40	13	93
Colin Detrick, Wiley Ford	21	36	21	93
Ronnie Dyer, Living Stone	22	36	20	92
D. VanGosen, Centre St.	20	39	13	91
Jay Jacobson, Macabees	20	38	14	90
Roger Reynolds, St. Pauls	19	39	11	89
Marv. Wright, Wiley Ford	21	29	11	89
Jack Hann, Grace Meth.	18	38	12	88
Dick Parker, Living Stone	21	35	16	86
Bob Dawson, 1st Bapt.	21	41	4	86
Geo. Reynolds, Centre St.	21	41	4	86
Billy Mills, Potomac Park	23	38	9	85
Jim Wilt, Grace Bapt.	22	31	23	84
Bob Blair, 1st Meth.	15	32	20	84
Roy Gross, Kingsley	14	31	21	83
Russ Warnick, 1st Bapt.	17	36	8	80
Ron Ziler, 1st Meth.	22	31	15	77
Claude Durst, Living Stone	16	34	6	76
Fred Wartzack, Episcopal	23	35	6	76
Jerry Landis, Grace Meth.	23	27	20	74
Jim Dickinson, Kingsley	17	32	7	71
Top. Robinette, 1st Meth.	22	30	10	70
Clarence Riter, Kingsley	20	28	13	69
Dick Rank, Zion Ref.	4	31	7	69
Ron Wolfe, Park Place	23	30	8	68
J. McClelland, Trinity Lu.	23	30	8	68
Bern. Bergman, Macabees	19	28	9	65
John Hann, Grace Meth.	22	28	9	65
Ken Young, Kingsley	17	30	4	64
J. Tierney, St. Mathews	20	28	8	64
Ronnie Bruce, St. Marks	19	27	10	64
Bob Ritter, Grace Bapt.	9	26	11	63
Ken Kinser, Grace Bapt.	22	26	10	62
Art Gehauf, St. Lukes	21	21	20	62
Dick Beall, St. Marks	20	29	3	61
E. Lambert, Wiley Ford	21	27	5	59
Don Bowers, Park Place	18	26	7	59
Jay Buckley, LaVale	19	29	9	57
Ken Wilmot, Central	21	24	9	57
J. Yankelevitz, Macabees	21	26	4	56
O. Cosgrove, St. Marks	19	23	10	56
W. Bosley, Potomac Park	4	23	6	52
R. Wharton, United Breth.	17	19	13	51
Glenn Osbourne, Presby.	22	23	7	51
Tom Emery, Zion Ref.	15	19	12	50
T. Rowan, United Breth.	20	23	4	50

MIT Yawl Is Winner Of MacMillan Races

ANNAPOLIS, Md., April 8 (AP) — M. I. T.'s Vigilant sailed to victory today in the MacMillan cup races.

The M. I. T. yawl, piloted by Howard Fawcett, ran second today behind Harvard, but its two day total of 21¼ points took the MacMillan Trophy.

Harvard tacked too close to the finish line in yesterday's race, and rammed with the Cornell craft. That disqualified the Harvard yawl.

The MacMillan race is the oldest active intercollegiate race in the country. It was started in 1928 by Hugh MacMillan of Baltimore.

Summaries: M. I. T., 21¼; Brown, 15; Princeton, 13; Drevel, Penn State and Dartmouth, 12; Harvard, 11¼; Coast Guard, 10, and Navy and Cornell, 9.

Eiler Chevrolet, Inc.
219 N. Mechanic St. Phone 143

Dr. Yeager, Jordan Win Trap Shoot

Former Shatters 99, Francis Is Runner-Up In Ridgeley Events

Dr. W. H. Yeager of Hagerstown smashed 99 out of 100 targets to win the 16-yard singles event of the registered trapshooting tournament held yesterday at the traps of the Ridgeley Rod and Gun Club.

Despite a steady rain, 15 gunners of Pennsylvania, West Virginia and Maryland participated in the program of singles and handicap events.

Tony Francis, Westernport, and Paul Hornick, Sr., Johnstown, Pa., were tied for the runner-up spot with scores of 97. Fourth place went to Paul Hornick, Jr., Johnstown, who broke 95 targets.

Charles "Lefty" Jordan, Cumberland, hit 48 out of 50 targets from the 21-yard-line to win the handicap event. Tony Francis also was runner-up in this race with 47 from 19 yards.

The club's next registered shoot is set for Sunday, April 22. Yesterday's results:

100 SINGLES

Dr. W. H. Yeager, Hagerstown, 99; Tony Francis, Westernport, 97; Paul Hornick, Sr., Johnstown, Pa., 97; Paul Hornick, Jr., Johnstown, 95; Dr. R. C. Snavely, Hagerstown, 94; John J. Lohr, Johnstown, Pa., 93; Edgar H. McDonald, Headsville, W. Va., 91; Merle C. Houseworth, Bedford, Pa., 91; George T. Kauffman, Johnstown, Pa., 90; J. A. Smith, Johnstown, Pa., 87. Lorraine Eisenberg, Cumberland, 85; Dr. E. C. Boyer, Johnstown, 82.

50 HANDICAP

Charles Jordan, Cumberland, 48 (21); Tony Francis, Westernport, 47 (19); Russ McElfish, Bedford, Pa., 45 (21); Dr. R. C. Snavely, 44 (18); Edgar H. McDonald, 41 (23); Arthur P. Hoffa, Barton, 38 (22); Merle Houseworth, 38 (21); Lorraine Eisenberg, 36 (18).

Women Golfers Voted Into Hall Of Fame

AUGUSTA, Ga., April 8 (INS) — Babe Zaharias, Louise Suggs, Patty Berg and Betty Jameson were vaulted today into the Hall of Fame in women's golf.

Their selection was announced at the Masters Golf Tournament by the nine-man Hall of Fame committee which chose the Augusta Country Club as the site for the hall and a museum of women's golf.

Mrs. Zaharias, of Tampa, Fla., who won the first three women's tournaments this season, was elected to the hall unanimously. Miss Suggs of Carrollton, Ga., received eight votes; Miss Berg, of Minneapolis, seven votes, and Miss Jameson of San Antonio, Tex., four.

Other women golfers so honored are Glenna Collett Vare, Beatrix H

Local

CLASSIFIED ADVERTISING RATES

Effective February 1, 1951

The Times & News

Cumberland, Maryland

Number of Days	15 Words or Less	For Each Word More than 15, add
3 Days	$1.50	10c
3 Days	$2.10	14c
4 Days	$2.85	19c
5 Days	$3.60	24c
6 Days	$4.20	28c
7 Days	$4.50	30c

CARD OF THANKS

Morning and Evening Daily or one time Sunday .... $2.50 (not to exceed 10 lines)

IN MEMORIAMS

10 Lines or less .... $2.50 (Count 6 Words per line) Each line more than 10 — add 25c

MAIL YOUR AD WITH REMITTANCE TO: Want Ad Department Times-News Cumberland, Md.

PHONE YOUR ADS—CUMB'D 4600

Monday through Friday 9 a. m. to 5 p. m.

CHECK YOUR AD—

WE ARE RESPONSIBLE FOR ONLY ONE INCORRECT INSERTION

1—Announcements

LIKE a Letter from home every day through the year: To your son or daughter in the Armed Services, or your boy or girl away at school . . Send the Cumberland News, The Evening or Sunday Times. Call: Circulation Dept., 4600.

CLAYTON'S on Bean's Cove Road serves Liquor, Beer, Food until 2 a. m. every night except Saturday 12 p. m.

See the AMAZING NECCHI now at Partleton's Sewmachine Sales & Service 39 N. Mechanic Phone 3042

LISTLESS Lester likes the luxury of cleaning rugs and upholstery with Fina Foam. 4th Floor, Rosenbaum's.

2—Automotive

'50 CHEV. POWER GLIDE 4 DR.
'50 CHEV. FLEETLINE 2 DR.
Hyndman Chevrolet, Ph. 26 Hyndman, Pa.

1949 FORD Club Coupe, 8 cylinder, radio, heater, spot light and backup lights, perfect paint and motor, guaranteed. $1295. Phone 580, Mr. Honeycutt.

1948 PONTIAC 2 door 6 cylinder, heater, excellent shape, guaranteed, take trade. $1095. Phone 580, Mr. Honeycutt.

Rebuilt Motors
Immediately Available
For A." Popular Cars and Trucks
Guaranteed Same As New
GIVE YOUR CAR A NEW LEASE ON LIFE. TERMS IF DESIRED
AUTOMOTIVE SUPPLY CO.
Your local motor rebuilder and parts headquarters
251 N. Centre Phone 4782-1813

NASH *Select* USED CARS
At Your "NASH" Dealer
NARROWSERVICENTER
¾ Mile Rt. 40 West Phone 6545
M. G. K. MOTOR CO.
221 Glenn St. Phone 2300

Frantz Oldsmobile
Oldsmobile Sales-Service All Makes
Body, Fender and Radiator Service
163 BEDFORD ST. PHONE 1994

COMPLETE REPAIR SERVICE
GENUINE REPLACEMENT PARTS
COLLINS GMC TRUCK CO.
Truck Headquarters for Cumberland
ROUTE 40 EAST PHONE 822-J

Buying! Selling! Used Cars
ELCAR SALES
"The Home of Good Used Cars"
OPP. POST OFFICE PHONE 344

Studebaker-Texaco
Sales and Complete Service
COLLINS STUDEBAKER GARAGE
75 Henderson Ave. Phone 1542

Pontiac - Cadillac
SPOERL'S GARAGE PHONE 307
SALE: 205 N. Mechanic St.
SERVICE: 28 N. George St.

International Harvester
Authorized Dealer; Motor Trucks
Farm Tractors & Machinery
THE LIGHT & DECKER CO.
318 S. Centre St. Phone 5600

Power Lawn Mowers
Repairing & Sharpening—Call for & Deliver
COSGROVE CYCLE COMPANY
252 N. CENTRE ST. PHONE 509

THOMPSON BUICK CORP.
BUICK SALES & SERVICE
429 N. Mechanic St. Phone 1470

TOWING Day or Night
TAYLOR MOTOR, Phone 395

LOW USED CAR PRICES
PRICES BELOW CEILING
'50 Ply. Sp. Dlx. Club Coupe R & H 1675
'49 Willys Jeepster H, nice 975
'48 Chev. 4 Dr. Two Tone R & H 1095
'48 Chev. Sedan Delivery H & D 875
'46 Chev. 4 Dr. Two Tone Sedan, H & D 875
'40 Chev. 4 Dr. Sp. Dlx. Sedan H & D 375
DINGLE USED CAR SALES
Fayette and Greene Sts. Phone 4669-R

Tri-State Motor Sales

41 Dodge ½ T.	$375	35 Chev. 2 dr.	$125
40 Frd. 2 dr.	$345	35 Chev. 2 dr.	$95
40 Plym 2 dr.	$325	35 Frd. 2 dr.	$75
37 Dodge 4 dr.	$195	36 Olds 4 dr.	$50
37 Chrys 2 dr.	$145	47 Frd. Dump	$825

MANY OTHERS TO CHOOSE FROM
Open 9 a. m. to 9 p. m.
248 N. Mechanic St. Phone 4872

SAVE! Don't buy elbow grease and polish. See our Cut Price Cars before buying. Wetzel's. Park and Union.

Dodge & Plymouth
WOODY GURLEY'S
123 S. Liberty St. Phone 258

1948 NASH "600" Sedan, fully equipped. Overdrive. Excellent condition. Economical. Original owner. Phone 406-W-2.

BARGAINS

'41 Pontiac Sdn.	'36 Chev. 2 dr.
'41 Chev. 2 dr. sdn.	'35 Ford Sedan
'38 Dodge 2 dr.	'33 Ply. 2 dr.
'38 Ford 2 dr.	'32 Olds. 2 dr.

These cars must be sold to make room for new trade-ins. No reasonable offer refused.

Heiskell Motor Co.
NEW & USED CARS
Ridgeley, W. Va. Phone 2466

FOR SALE
1949 DODGE
Coronet Sedan
Radio, heater, seat covers
Very nice—
$1495
TAYLOR MOTOR CO.
218 N. Mechanic St.

1950 V-8 FORD Custom 2 door, completely equipped, 5000 miles, perfect condition, priced below ceiling, terms or cash. Phone Lonaconing 4613 evenings, 5551 day time.

—Automotive

1950 Packard deluxe sedan
1949 Packard deluxe sedan
1948 Packard deluxe sedan
1950 Studebaker sedan
1948 Hudson Commodore sedan
1948 Chevrolet 2 door
1947 Buick Sedanet
1946 Mercury 2 door

FT. CUMBERLAND MOTORS
Packard Sales & Service
361 Frederick Street Phone 2665

1947 DODGE 2 door, heater, fluid drive, beautiful, inside and out, guaranteed, take trade. $995. Phone 580, Mr. Honeycutt.

WHY WAIT?
UNTIL PRICES GO UP FOR YOUR SELECTION

50 Pontiac 4 Dr., Low Mileage, R&H $1995
49 Olds 4 Dr. Hyd., Loaded 1395
49 Ford 2 Dr. Heater 1295
49 Willys Jeepster, R&H, Low Mileage 1095
48 Chevrolet Conv. Loaded, Like New 1295
48 Chevrolet 2 dr. fully equipped . . . 1195
47 Pontiac 4 Dr., R&H, V. Clean 1195
47 Chevrolet Conv. R&H, V. Nice . . . 1195
47 Chevrolet 4 Dr. R&H, Excellent . . . 1095
47 Plymouth 4 Dr. R&H, V. Clean . . . 1095
46 Ford 2 Dr. R&H, See It 845
46 Chevrolet 2 Dr. R&H, Nice Car . . . 975
40 Oldsmobile 2 Dr. R&H 445
40 Buick 2 Dr. R&H 425
40 Plymouth 2 Dr. H&D 395
39 Ford Coupe, Heater . . . . . Very Nice
37 Chrysler 4 Dr. Royal "6" Cyl. . . . 195
35 Plymouth 4 Dr. H. Good rubber . . . 95

CARS LISTED ARE CEILING OR BELOW

Charles L. Park, formerly of Queen City Motors, now located:

JOHNSON'S
325 S. Centre St. Phone 2227

Eiler Chevrolet, Inc.
CHEVROLET SALES & SERVICE
219 N. Mechanic Phone 143

1949 PLYMOUTH
S. DELUXE CLUB COUPE
Excellent Condition Throughout
Low mileage, guaranteed.
STEINLA'S
218 S. Mechanic St. Phone 2550

'47 Willys ½ Ton Pickup
A-1 CONDITION THROUGHOUT
All Makes and Models
BABB MOTOR SALES
22 Wineow St. Open Eves. Phone 4818

FERGUSON TRACTORS
FARM MACHINERY
Kight's Garage, Baltimore Pike, Ph. 24-J-4

1950 Olds 88 Club Coupe
1947 Chevrolet Town Sedan
1940 Plymouth Sedan 4 Dr.
1941 Dodge 4 Door
1942 Chevrolet Town Sedan
These cars can be purchased at a great savings
SHAFFER'S AUTO SALES
Corriganville Phone Cumberland 3491-J

1939 BUICK 4 DR. SEDAN
1937 PONTIAC 2 DR.
St. Cloud Motors Phone Frostburg 441

41 Chev. 4 Dr., 2 Dr. and (2) Clb. Cpes.
47 Ply. 4 Dr. R & H 49 Ford 2 Dr. O.D.
46 Chev. 5 pass. cp. 46 Chev. Aero

KESSELL MOTOR CO.
838 N. Mechanic St. Phone 2560

1939 CHEVROLET 4 Door Sedan, $195. Frank Arnold, Buffalo Mills. Phone 39-R-12, Carpenter's Motor Service.

SEVERAL 1948 real clean cars and other models. RANNELLS MOTOR CO. Phone 191-W, Romney, W. Va.

Hare Motor Sales
219 S. MECHANIC PHONE 4397

'49 Ford Clb. Coupe, Loaded
'48 Chev. Aero, Loaded
'48 Chev. 4 Dr. Loaded
'48 Olds. "76" Sdnt. Loaded
'47 Pont. 4 Dr. Loaded
'47 Olds. "98" 4 Dr. Loaded
'47 Chev. Clb. Cpe. Loaded
'47 Chev. Tn. Sedan. Loaded
'47 Ply. S. Dlx. 4 Dr. Loaded
'46 Ford Sup. Dlx. 2 Dr. H & D
'42 Pont. Streamliner, Loaded
'41 Buick Sup. Clb. Cpe. Loaded
'41 Buick Spec. 4 Dr. H & D
'40 Buick Spec. 4 Dr.
'47 Civilian Jeep, Like New

HARE'S AMOCO STATION
684 GREENE ST. PHONE 6741

'49 Jeep Pickup, Low Mileage
This Truck is Like New
'48 Nash Super 4 Door, Like New
Fully Equipped. 5 New Tires
'47 Chev. FM 4 Dr. Fully Equipped
One Owner, Low Mileage
'47 Ford "8" S. Dlx. 4 Dr.
Fully Equipped. A Very Clean Car
'40 Chevrolet Convertible Coupe
New Top. Very Clean
OPEN 8 A. M. 'TIL 10 P. M.

MORE for YOUR MONEY at
Moore Motor Sales
'49 Chevrolet 4 Dr. Fleetline
'49 Ford 4 Door
'48 Chevrolet Clb. Coupe
'47 Plymouth Business Coupe
'46 Dodge 4 Dr. 36,000 mi.
'47 Studebaker ½ T. Pickup
239 N. MECHANIC PHONE 2733

Try Our Service Department!
Lincoln-Mercury
828 N. Mechanic Ph. 6402

1947 ½ TON PANEL TRUCK
Good Condition
Call 1234

POTOMAC MOTORS
'50 Pontiac "8" Convertible
'49 Oldsmobile del. "88" Rocket
'49 Oldsmobile "76" 4-Dr.
'48 Plymouth S. Dex. 4 Dr.
'48 Chevrolet F. L. 4 Dr.
'47 Chevrolet F.L. 4 Dr.
'46 Chrysler Windsor Conv.
'46 Dodge Custom 4 Dr.
'42 Chrysler Windsor 4 Dr.
CHRYSLER-PLYMOUTH
111 S. George Ph. 1852

1941 CHEVROLET Club Coupe, heater, seat covers. Very clean car. Good rubber. 226 Humbird St.

1949 BUICK Super 4 door sedan, perfect, 18,000 miles, below ceiling price. Will take trade. Phone 5934-J.

INFLATION DEFLATOR

Don't buy any car until you see and drive a new Willys Jeep Station Wagon with the sensational new "HURRICANE ENGINE." The perfect car for every occasion — smooth riding — easy handling —roomy enough for 6 passengers and removable seats for bulky loads. Imagine the economy of its 4 cylinder engine PLUS OVER-DRIVE! See and drive it now.

PENN-MAR MOTOR CO.
Corriganville Phone 5353 any time
Jeep Sales & Service

2—Automotive

Compare Our Cars
And Prices Before You Buy
TAYLOR MOTOR

1950 Cadillac "61" Sdn. R. H.
1950 Chevrolet Style Sdn. R.&H.
1949 Buick Sdnte. R.&H. & DF.
1949 Dodge Sedan, R. & H.
1949 Kaiser Sedan, R. & H.
1949 Oldsmobile "88" Conv. R.H.
1949 Chevrolet F. L. Sdn. R.&H.
1948 Crosley pickup
1947 Cadillac "62" Sdn R. H
1947 Chevrolet Clb. Cpe. R.&H.
1947 Plymouth Sedan. R. & H.
1947 Olds Sdn., R. & H., Hyd.
1946 Pontiac Sedan R. & H.
1946 Plymouth Sedan R. & H.
1946 Chevrolet 2 Dr., R. & H.
1941 Plymouth Sedan, R. & H.
1941 Chrysler "6" Sdn. R. & H.
1941 Chevrolet 2 Dr., Like New.
1937 Int. ½ T. Panel Delivery
1937 Plymouth Sedan
1931 Model A 2 Door

Many More to Select From
218 N. MECHANIC PHONE 395

LOOK!

1 Look at the increased number of Nash Cars on the road today.

2 Look at the few times you see them stopping for gasoline.

3 Look at the enjoyment on the faces of those riding in a Nash Car.

4 Look to us for the best value in Automobiles.

New or Used Nash
IS THE BUY!
This Week's Select Specials

1949 NASH "600" 2-Dr. Sedan, tutone finish, equipped with overdrive, Radio & Bed if you Travel. $1395

1950 NASH STATESMAN, 4-Dr. Sedan. Light Green finish, low mileage, overdrive & Bed equipment $1695

1949 BUICK SUPER, 2 Dr. Sedanette, Black Finish, Radio, Heater and Dynaflow $1795

1949 NASH AMBASSADOR, 4-Dr. Sedan, Driven only 20,000 miles, equipped with overdrive and bed $1665

The M-G-K Motor Co.
221 Glenn St. Phone 2300
Narrowservicecenter Phone 6545

50 Stude. Champ. 2 dr. R&H
48 Olds "76" sednt. R&H Hyd.
47 Buick Sup. Conv. R&H
47 Stude. Champ. sed. OD & H
47 DeSoto Sed. R&H
42 Stude. Champ. 2 dr. R&H
34 Stude. 2 dr. sed.

REEVES STUDEBAKER
Westernport, Md. Phone 5481

Lowest In The City Prices!
'50 Dodge Cor. Sdn. Gyro D. R&H
'50 Olds "88" Sdnt. Loaded.
'50 Buick sp. del. sed., R&H & dynf.
'49 Olds, 4 D. Rocket. Loaded
'49 Chev. F. L. Sdnt. R. & H.
'49 Dodge Cor. Sdn. Gyro D. R & H.
'48 Buick Sdnt. R & H
'48 Olds "76" Sdnt. R & H Hyd
'48 Chevrolet Pickup
'48 Chev. Sdn. Very Good
'47 Ford "6", 2 DR. Sup. H.
'47 Pontiac Clb. Cpe. Loaded
'47 Pontiac Sdnt. R. & H.
'47 Chev. Aero, Loaded
'47 Stude. Pickup H.
'46 Ford Sdn., R. & H.
'40 Chev. Panel, R. & H.
'38 Ford Coupe $95
'38 Studebaker Sedan $95

All Cars Sold BELOW CEILING PRICE!
Red's Used Cars
722 GREENE ST. PHONE 5008

Save Many $$$$$ on these clean cars.

1949 FORD "8" CUSTOM TUDOR. Radio, heater & extras. Ceiling price $1495. Our price $1095.

1949 CHEV. 4 DR. DEL. Heater & extras. Very clean. One owner.

1949 NASH "600" 4 DR. Radio & heater. You can sleep in this car. It converts into a bed in about two minutes. A beauty and only one owner.

1948 CHEV. AERO SEDAN. Radio & heater. Nice Maroon finish and very clean. Lots of extras.

1948 CHEV. 2 DR. Radio & heater. Beautiful inside and out. Original green finish. Just one owner.

1947 CHEV. 4 DR. Radio & heater. Shiny maroon finish. You'll like this one.

1947 CHEV. 2 DR. Heater. You can see yourself when you stand by this one. Maroon, and only one owner.

1946 CHEV. 4 DR. Radio & heater. Two-Tone finish and only one owner.

1941 CHEV. 5 PASS. CPE. Radio & heater. Nice green paint and can be bought at ceiling price.

1941 CHEV. 2 DR. Heater. Runs good, but needs some paint. Ceiling price $485. Our price $295.

1941 FORD SUPER DEL. TUDOR. Radio & heater. A good car. Can be bought below ceiling.

1939 PLY. 2 DR. Gasoline heater. Runs real good. Ceiling price $250. Our price $195.00.

1938 CHEV. CPE. Heater. We'll sell it cheap.

Several more to choose from. We don't sell over ceiling. See us before you buy. We give big trades. Low interest rates on cars bought on payments.

Open evenings until 9 . . .
Cumberland Motor Sales
14 WINEOW ST.
The big lot opposite entrance to A & P Super Market. Next to Imperial Ice Cream plant.

1940 PLYMOUTH deluxe 4 door with heater. Lonaconing Motors. Dial Lonaconing 3501.

2—Automotive

1950 F6 FORD TRUCK—$1200
Vernon D. Shriver, Flintstone, Md.
Phone 122.

- GULICK'S -

50 Olds. "88" Hyd. 4 Dr. 6,000 mi.
50 Plym. Dlx. 4 Dr., R&H., Nice
49 Chev. ½ Ton Pickup. Real Nice
49 Olds "88" Conv., Loaded, Hyd.
49 Pont. "8" Conv. Cpe., Beautiful
49 Ford Cust. 2 Dr., R&H., O. Drive
49 Chev. Cl. Cpe. Spl., H&D
48 Ford Sup. Dlx. Actually Like New!
48 Pontiac 4-dr. 2 ton, hyd., R&H
48 Plym. Conv. Cpe. R & H (Red)
48 Plym. S Dlx. Clb. Cpe. Loaded.
47 Ford "6" Sup. Dlx. 4 Dr., R&H., Nice
47 Chev. Ft. Line 4 Dr. 2 Tone, Sweet
47 Olds Hyd. Sdnt., R&H., 2 Tone
47 Pontiac Sdnt. 2 tone, R&H
46 Chev. F. M. 2 Dr. R & H. Beautiful Blue
46 Pack. Sup. Clip. Sdn, R. & H.
41 Chev. 2 Dr. M. Dlx., Nice & Clean
41 Ford Sup. Dlx. 2 Dr., R&H., Good
40 Olds 2 Dr. "6", Priced at a Steal
40 Chev. 2-dr. Spl. Dlx., nice
39 Buick Spl. 2-dr., extra good
39 Chev's, Fords, Plyms. All Good.

'Used But Not Abused Cars'
305 S. Centre St. Phone 1444

4—Auto Glass

Glass Installed While You Wait
BEERMAN AUTO WRECKERS
153 Wineow St. Phone 2270

5—Auto Repairs, Service

RADIATOR REMOVED
REPAIRED — RECORED
EVERSE FLUSHED
SCHADE'S Radiator Service
N. Mechanic and Valley Sts. Phone 500

BURLEY RADIATOR SERVICE
At Bud & Ed's Phone 3744

McFarland AUTO SHOP
503 PINE AVE. PH. 6797-J
GUARANTEED BODY-PAINT WORK

BUD & ED'S AUTO SERVICE
507 Henderson Ave. Phone 3744

6—Baby Chicks

MARYLAND hatched Pullorum clean chicks. New Hampshire Reds, Rocks, Leghorns, Crosses, etc. Phone 4196-J-4.

7—Business Opportunities

MODERN service station for rent by major oil company. Write P. O. Box 881, Cumberland, Md.

NATIONALLY known Wholesale Confectionery distributorship for sale. Excellent going business. For details Phone 6298.

8—Coal For Sale

GUARANTTED WOOD AND COAL. GENERAL HAULING. PROMPT SERVICE JOHN BUNNER. PHONE 5227-J.

GUARANTEED VERY BEST BIG VEIN. BEST BEAVERDALE AND SOMERSET STOKER. PHONE 1590.

SOMERSET BIG VEIN, $7. STOKER, $8.50. BEAVERDALE STOKER, $11. GUARANTEED. PHONE 1722.

BERLIN GUARANTEED LUMPY COAL 1 TO 6 TONS. STOKER COAL LOCAL HAULING PHONE 4086-J

75% lumpy. Immediate delivery. "RED" MILLAR PHONE 6295-M

BERLIN Guaranteed Lump or Stove Lups $8. Reg. $7. Screen Stoker $8 & $8.50 C. W. SARVER PHONE 5816-J, 6215-W

GOOD LUMPY COAL
Any amount, $7 Ton
Phone 4125-J

9—Electrical Work, Fixtures

ELECTRIC WORK
Motor Repairing, Wiring and Fixtures
QUEEN CITY ELECTRIC CO.
Westinghouse Apparatus Agent
158-160 Frederick St. Phone 117

10—Financing, Money to Loan

LOANS MADE
On Articles of Value
John Newcomer
215 Virginia Ave.

Loans up to $1,500
FAMILY Finance Corp.
40 N. Mechanic St. Phone 3667

MONEY
Is always more substantial than advice. Let us help you solve your money problems quickly and privately.
SLOAN LOAN CO.
108 Frederick St. Phone 4693

AUTO LOANS IN 5 Minutes
NATIONAL LOAN 201 S. GEORGE

WE LOAN MONEY
On Watches, Diamonds. Open 'till 7
"If you need money See Sam"
Southern Jewelers, 131 N. Mechanic

11—For Rent

ATTRACTIVE OFFICE SPACE AVAILABLE Elevator and janitor service. Liberty Trust Co. Building, see Mr. Mortzfeldt, building superintendent.

HOSPITAL BEDS
Pile Bros., Rt. 5, McMullen Highway
PHONE 3867-W OR 5824

3 ROOMS, private bath, completely furnished. Also one storeroom. Steam heat. Apply 19 Laing Ave.

OFFICES—2 FRONT ROOMS
20 Greene St., second floor
Phone 3721-M or 1430

12—Apartments

(2) TWO ROOM Apartments, one furnished,—one unfurnished, private bath and entrance. LaVale. Phone 5363-R.

FIRST FLOOR convenient apartment, private bath, partly furnished, children permitted, place needs repairs. Phone 3554-R.

13—Furnished Apartments

3 ROOMS and bath, second floor, $55. Adults only. 221 Baltimore St.

ONE or two warm rooms, complete. Adults. Apply 147 Polk St.

2 ROOMS. ADULTS.
313 CAROLINE ST. PHONE 3500-J

13—Furnished Apartments

TWO, THREE and 4 room apartments; also sleeping rooms. Utilities furnished. Boulevard Apartments. Phone 2737.

CONVENIENT 2 room apartment. Adults. Phone 3530 or 301 Baltimore St., corner of Altamont Terrace.

TWO ROOM APARTMENT
Frigidaire, Utilities Furnished.
218 Columbia St.

203 FIFTH ST., third floor, 3 rooms, private bath and Frigidaire, $9 week. Glen Watson, 381.

THREE ROOM APARTMENT
Private Bath. Adults
Phone 1795-W 33 Virginia Ave.

14—Unfurnished Apartments

THREE ROOMS
Bath, private, newly decorated
Apply 140 Frederick St.

THREE ROOMS
PRIVATE BATH
PHONE 3260

MODERN NEW 4 ROOM APARTMENT
ADULTS—$60 MONTH
PHONE 3246 or 3244-W

SMALL APARTMENT ON WEST SIDE Suitable for two adults. Low Rent. Phone 632 or 2994-W

3 ROOM apartment, private bath, $40 month; 4 room apartment, private bath, $50 month. Adults only. Corner Harrison and George Sts.

THREE room apartment, second floor. Private bath. Private porch and entrance. Hot water furnished. 246 N. Centre St. Phone 509.

THREE rooms, private bath, private entrance. 10-minute walk to business section. Phone 2149-J.

4 ROOM apartment and bath, located 228 Baltimore Ave. Heat, hot water and gas furnished. One of the nicest apartments in the city. $75 per month. Apply 230 Baltimore Ave.

316 Cumberland St., second floor, 4 rooms, very modern. Phone 2535, 9 to 5.

MODERN APARTMENT on Sperry Terrace, Rent Reasonable PHONE 1018-M

REMODELED, second floor, 3 large rooms, private entrance, private bath. Central, reasonable. 144 Independence St.

FIVE rooms, second floor, modern duplex, oil heat, hot water, porches. Adults only. After 5 p. m. 13 N. Waverly Terrace.

4 ROOMS AND BATH, PRIVATE
Heat, Light and Gas furnished
Adults Only! 306 Washington St.

TWO rooms and private bath, first floor. Private entrance. Heat. Adults. LaVale Inn. Phone 1180 or 3154-M.

445 Race Street
First Floor, 3 rooms, bath, $23.
Glen Watson, 381.

THREE room apartment, newly decorated; heat, gas, electric furnished. Phone 1065-R 5 to 9 p. m.

4 rooms, bath, heat, second floor. Greene St. near Baltimore. Immediate possession. Phone 2475.

FIVE room apartment, 3 room apartment, utilities furnished, centrally located. Apply 5 Altamont Terrace.

THREE ROOM APARTMENT
Utilities Furnished
Phone 3145

3 ROOM UNFURNISHED APARTMENT
629 Lincoln St.

15—Furnished Rooms

SLEEPING room; strictly modern; heated; lavatory; hot, cold running water; central location. Reference. Phone 2518-R.

WEST SIDE bedroom, private residence Every Convenience. Gentleman. Phone 4787-M

SLEEPING ROOMS $7.50 WEEK
Boulevard Apts. Phone 2737

SLEEPING ROOMS
Ladies
204 Fulton St.

Heated sleeping room. Adults only.
505 Decatur St. Phone 2646-W.

18—Houses For Rent

5 ROOMS, bath. Garage. Hot water, gas fired. $60. Adults. 104 Wills Creek Ave. 3-6.

SIX ROOM house with bath. Short Gap, W. Va. $45. Give references. Write Box 643-A, c/o Times-News.

Three room modern house and garden
Bedford Road
Phone 4289-M

19—Wanted to Rent

Wanted To Rent
By
Manager Montgomery Ward
Six or seven room modern house in desirable location.
Please Phone 3700 9-5,
E. J. Monaghan

20—For Sale Miscellaneous

FAMOUS FARMRITE FERTILIZER
Dependable quality 3-12-6 $39.40 per ton
Other analysis priced equally as low
R. M. Athey, 622 Brookfield Ave., 1849-M

NATIONAL CASH REGISTER, electric, 4 separate totals. Latest model. Will accept trade-in. Very Reasonable.
MEL'S 100 N. MECHANIC ST. TELEPHONE 2294

WALLPAPER — Make your selection at home. Expert paperhanging, low cost. Call 5464 for samples. Hartley Wigfield.

Vacuum Cleaner
PARTS & REPAIRS
Phone 1722 161 N. Centre

PEOPLE in the know use Glaxo plastic type linoleum coating instead of waxing linoleum. 4th Floor, Rosenbaum's.

STOP TODAY and SEE!
The New PAGE Garden Tractor
We also carry a complete line of New Idea Machinery
ALLEGANY FEED & GRAIN CO.
Knox St. Phone 2199 Cumberland

TRAILER HOMES
Assorted Sizes and Models
Dibert Trailer Sales, Ph. 293, Everett, Pa.

ONLY authorized Hoover sales and service. Home demonstrations. Phone 1635. Rosenbaum's, or 5974-J.

QUICKIES By Ken Reynolds

"I picked up this painting quite reasonable in the Times-News Want Ads — considering the way food prices have gone up!"

20—For Sale Miscellaneous

Pictures Framed
ENTERPRISE
Gifts For All Occasions
170 N. Centre St. Phone 3833

HEADQUARTERS FOR SEED POTATOES
N. Y. State, Canadian, Lancaster County, Irish Cobblers, Green Mts., Red Bliss, Pontiac, Chipawa, Sebagos, etc.
Full line of Certified Seeds.
CERTIFIED KATAHDINS $3.25 — 100 LB. SACK. FRESH FRUITS & VEGETABLES.
HAGER'S SUPER FRUIT MARKET
At Lovers Leap

L. Bernstein
WAREHOUSE
NEW and USED FURNITURE
—On Easy Credit Terms—
152 UNION ST.

MONUMENTS - MARKERS
"ROCK OF AGES"
Display: Bowling Green, City & Meyersdale
JOHNSON MEMORIAL CO.
Vernon Golder, Sales Mgr. Call 6111-J
Oresaptown, Md.

NEON SIGNS Cold Cathode Lighting —Displays
QUEEN CITY NEON SALES & SERVICE
116 N. Mechanic St. Phone 64

AUTOMOBILE Insurance to cover State Law, $24.75. Also Workmen's Compensation, Fire. Glenn Watson, Phone 381.

Your Favorite Beers—Table and Dessert Wines—Fruits & Vegetables
EXCELO FRUIT MARKET
814 N. Mechanic Open Evenings

WASHER & SWEEPER REPAIRS
Used Washers bought and sold
Phone 6606

ORDER YOUR Spring Seeds now! For Seeds that really grow use Southern States . . . Garden Seeds, Field Seeds, Seed Potatoes, Onion Sets, Garden and Field Fertilizers.
Southern States Cumb'd Serv.
S. George St. Phone 3450

B. F. GOODRICH
Farm Service
As near as your phone
Call 611
Let your tire trouble be our trouble.

Full time FARM MECHINERY in stock crawler tractors with bulldozers, power units, sawmills, edgers; also pick-up balers.
THE FARM EQUIPMENT CO.
68 E. Main St.—Phone 4348—Somerset, Pa.

IRWIN MEMORIALS
Rock of Ages
60 E. Main St., Frostburg Phone 52-J

WALLPAPER, room lot $2.90. House Paint $2.50 gallon. Floor Sanders for rent. 10 HUMBIRD ST. PHONE 3608

DISPOSITION SALE
200 Dresses . . . . . $4 each
25 Suits $10
Skyline Slips, reg. $3.95 . . . . . now $3.50
We have sizes 9 to 20 and 14-½ to 52
SYKES STYLE SHOP
805 Maryland Ave. Hours 9 to 5 Phone 2026
Open Mon., Tues., Fri., Sat. Evenings

SEEDS! SEEDS! SEEDS!
Clinton certified & treated seed oats & U. S. No. 1 Maine seed potatoes.
See us for your seed needs.
SUNSHINE FEED STORE
So. George St. Phone 2995

SPECIAL — Sewing machine adjusted in your home, $1.50. Also electrify and buy machines. Phone 4546 or 3961-W-2.

BREAKFAST suites $10, beds $3, coil springs $5, electric machines, Frigidaire $50. Washing machines $25. Call 1608-R, 122 Centre St.

COCKER SPANIEL puppies, registered. Can deliver for inspection. Harold Meek Vale Summit. Phone Frostburg 744-W-1.

GARDEN SUPPLIES
We carry a large stock of garden seeds, seed potatoes, onion sets, cabbage and lettuce plants, gladiolia and dahlia bulbs.
Liberty Hardware Co.
51 N. Liberty St. Phone 550

GOOD RICH
TOP SOIL
DELIVERED
PHONE 4588

Cook, Heat and Make Ice With PYROFAX
RUUD MONEL Water Heaters
Bennett's — The Gas & Electric Co.
52 Bedford St. Phone 3260

WASHER PARTS
Washing Machine Parts & Service
Specializing in Blackstone Washer Parts
SKELLEY'S—538 PINE AVE.—PHONE 4621

DON'T SING THE BLUES
On washday. We'll have your washing machine working like a charm in no time.
ZIMMERMAN'S
42 Bedford St. Phone 1367-J

CUT-RATE WINES & LIQUORS
ICE COLD BEER, Cases, ½ Cases
McDades 13 N. Front St. Phone 5834

WE CAN INSURE IT
Homes Buildings
Household Contents
Bicycles Cameras
Automobiles
Jewelry Furs
"Be Sure—Insure"
CALL:
D. C. GOODFELLOW AGENCY
PHONE 2893 131 N. CENTRE ST.

CUT TIRE BILLS ½! When the tread wears smooth on your old tires, it's time to recap. You'll save money if you let Wards recap them NOW! Skilled workmen, using only first quality materials rebuild your tires.
MONTGOMERY WARD & CO.
157 Baltimore St. Cumberland

POTATOES
U. S. No. 1.—100 lbs $1.98
MERRILL BROTHERS
47 VIRGINIA AVE.

6 x 8 WALK-IN COOLER. Like new. $700. U. S. slicer $100. Meat block $20. Write E. L. Perry, Route 1, Flintstone.

INSELBRIC Special Price During April — Terms
INSELBRIC STORE
419 Henderson Ave. Phone 108-W

REXAIR is the only TRULY Sanitary Vacuum Cleaner on the market. For a demonstration Phone 1055-W.

"SALMAGUNDI"

Blaze Climbing Rose—2 yr. No. 1 ..	ea. $1
Evergreen Spreaders—15"	$1.25
BEARING AGE FRUIT TREES	
Plum, Peach, Pear	$1.25 — $2.50
California Privet & Barberry	ea. 10c
Silver Maple — 4 to 5 ft.	75c

SMITH'S GARDENS
1120 Shades Lane Phone 5177-M

2 McD 11-7 GRAIN DRILLS In Good Condition.
H. G. Bender, Phone 200, Meyersdale, Pa.

20—For Sale Miscellaneous

LIKE a Letter from home every day through the year: To your son or daughter in the Armed Services, or your boy or girl away at school . . Send the Cumberland News, The Evening or Sunday Times. Call: Circulation Dept., 4600.

Tropical Fish, Aquarium Supplies
625 ELWOOD ST. PHONE 1193-W

We carry a complete line of General Electric Appliances. All available on our easy payment plan.
Goodyear Service Store
217 N. Mechanic St. Phone 52

DISPLAY CASES, 5 ft. and 6 ft. Also two wrapping counters. Phone Allegany Glass 5135.

INSTALLATION
LINOLEUM
CARPET — TILES
Free Estimate
CALL 5100
SEARS ROEBUCK & CO.
179 Baltimore St.

SANDER FOR RENT
Ask about Q D FLOOR FINISH. Dry one hour
SWEENE PAINT & SUPPLY
Baltimore Ave. at Decatur Phone 6651

BICYCLES repaired, bought, sold and rented. Tricycles repaired and retired. Power Lawn Mowers sales and services. New Chek and Jawa motorcycles. Batteries, chains and accessories for all make motorcycles. Vet's Bicycle Sales & Service, Union St. at Queen City Pavement. Phone 1950-R.

TWO 10 FT. MEAT DISPLAY CASES, One Electric Range. 116 Arch St.

Stove Bargain
One used Black & White tabletop gas range. Good condition $24.50
Millenson's 317 Va. Ave. Ph. 2347

Aluminum Fishing Boats
12 and 14 Feet
ELECTRIC OUTBOARD MOTORS
526 Virginia Ave.

NEW and used equipment—three model A cletracs, one model B cletrac, one TD9 International with blade, also D7's and D8's. James Morgan, 126 West College Avenue, Frostburg. Phone 461-JX.

PEONIES! PEONIES!
Plant them now. 5 beautiful cut flower varieties. Strong root clumps $1 each. Velvet lawn Grass seed—3 lbs. for $1. Tharp Seed Store, 120 Federal St., Phone 1497-M.

16 mm VICTOR sound projector with 2 speakers, suitable for auditorium. 52x70 Daylight screen. Griswald splicer. Pair Craig rewinds. Film carrying case. Phone 6606.

Men's Sanforized Work Uniforms — Shirts & pants to match — Several colors to pick from — Popular priced per garment . . . . . $2.95 & $3.95
Boys dungaree overalls—double knees, $1.98
THE HUB
MEN'S AND BOYS' WEAR and Army and Navy Goods
19 N. CENTRE ST

W. C. ALLIS CHALMERS TRACTOR
Like New. $1,100
Phone 127-J-4

EVERGREENS, barberry and pivot hedge, pansies, cabbage plants, rose bushes. 1701 Bedford St. Phone 5341-J.

EIGHT ten inch blade table saw, 4x12 inch planer, 1½ H.P. motor, cheap. E. F. Petenbrink, Corriganville, Md.

TABLE TOP Florence gas range with light and clock, excellent condition. Phone 6502-J.

OAK kitchen cabinet, combination bookcase. G. E. range, good condition. Phone 621-J. 116 Decatur St.

PERFECTION TABLE MODEL OIL STOVE
Phone 275-W-5

THREE rooms of furniture. Privilege of renting apartment. Phone 587-W or apply 523 Greene St.

Local

CLASSIFIED ADVERTISING RATES

Effective February 1, 1951

The Times & News

Cumberland, Maryland

Number of Days	15 Words or Less	For Each Word More than 15, add
3 Days	$1.50	10c
5 Days	$2.10	14c
4 Days	$2.85	19c
5 Days	$3.60	24c
6 Days	$4.20	28c
7 Days	$4.50	30c

CARD OF THANKS

Morning and Evening Daily or one time Sunday .... $2.50 (not to exceed 10 lines)

IN MEMORIAMS

10 Lines or less .... $2.50 (Count 6 Words per line) Each line more than 10 — add 25c

MAIL YOUR AD WITH REMITTANCE TO: Want Ad Department Times-News Cumberland, Md.

PHONE YOUR ADS—CUMB'D 4600

Monday through Friday 9 a. m. to 5 p. m.

CHECK YOUR AD—WE ARE RESPONSIBLE FOR ONLY ONE INCORRECT INSERTION

1—Announcements

LIKE a Letter from home every day through the year: To your son or daughter in the Armed Services, or your boy or girl away at school . . . Send the Cumberland News. The Evening or Sunday Times. Call: Circulation Dept., 4600.

CLAYTON'S on Bean's Cove Road serves Liquor, Beer, Food until 2 a. m. every night except Saturday 12 p. m.

See the AMAZING NECCHI now at Partleton's Sewmachine Sales & Service 39 N. Mechanic Phone 3042

LISTLESS Lester likes the luxury of cleaning rugs and upholstery with Fina Foam. 4th Floor, Rosenbaum's.

2—Automotive

'50 CHEV. POWER GLIDE 4 DR. '50 CHEV. FLEETLINE 2 DR. Hyndman Chevrolet, Ph. 26 Hyndman, Pa.

1949 FORD Club Coupe, 8 cylinder, radio, heater, spot light and backup lights, perfect paint and motor, guaranteed. $1295. Phone 580, Mr. Honeycutt.

1948 PONTIAC 2 door 6 cylinder, heater, excellent shape, guaranteed, take trade. $1095. Phone 580, Mr. Honeycutt.

Rebuilt Motors

Immediately Available

For All Popular Cars and Trucks

Guaranteed Same As New

GIVE YOUR CAR A NEW LEASE ON LIFE. TERMS IF DESIRED

AUTOMOTIVE SUPPLY CO.

Your local motor rebuilder and parts headquarters

231 N. Centre Phone 4782-1813

NASH *Select* USED CARS

At Your "NASH" Dealer

NARROWSERVICENTER

¼ Mile Rt. 40 West Phone 6545

M. G. K. MOTOR CO.

221 Glenn St. Phone 2300

Frantz Oldsmobile

Oldsmobile Sales-Service All Makes Body, Fender and Radiator Service

163 BEDFORD ST. PHONE 1994

COMPLETE REPAIR SERVICE GENUINE REPLACEMENT PARTS

COLLINS GMC TRUCK CO.

Truck Headquarters for Cumberland

ROUTE 40 EAST PHONE 822-J

Buying! Selling! Used Cars

ELCAR SALES

"The Home of Good Used Cars"

OPP. POST OFFICE PHONE 344

Studebaker-Texaco

Sales and Complete Service

COLLINS STUDEBAKER GARAGE

75 Henderson Ave. Phone 1542

Pontiac - Cadillac

SPOERL'S GARAGE PHONE 307

SALE: 205 N. Mechanic St.

SERVICE: 28 N. George St.

International Harvester

Authorized Dealer; Motor Trucks Farm Tractors & Machinery

THE LIGHT & DECKER CO.

318 S. Centre St. Phone 5600

Power Lawn Mowers

Repairing & Sharpening—Call for & Deliver

COSGROVE CYCLE COMPANY

252 N. CENTRE ST. PHONE 509

THOMPSON BUICK CORP.

BUICK SALES & SERVICE

429 N. Mechanic St. Phone 1470

TOWING Day or Night

TAYLOR MOTOR, Phone 395

LOW USED CAR PRICES

PRICES BELOW CEILING

'50 Ply. Sp. Dlx. Club Coupe R & H . . . 1675
'49 Willys Jeepster H. nice 975
'48 Chev. 4 Dr. Two Tone R & H 1095
'48 Chev. Sedan Delivery H & D 875
'46 Chev. 4 Dr. Two Tone Sedan, H & D 875
'40 Chev. 4 Dr. Sp. Dlx. Sedan H & D 375

DINGLE USED CAR SALES

Fayette and Greene Sts. Phone 4669-R

Tri-State Motor Sales

41 Dodge ½ T.	$375	35 Chev. 2 dr.	$125
40 Frd. 2 dr.	$345	35 Chev. 2 dr.	$95
40 Plym 2 dr.	$325	35 Frd. 2 dr.	$75
37 Dodge 4 dr.	$195	36 Olds 4 dr.	$50
37 Chrys 2 dr.	$145	47 Frd. Dump	$825

MANY OTHERS TO CHOOSE FROM

Open 9 a. m. to 9 p. m.

348 N. Mechanic St. Phone 4872

SAVE! Don't buy elbow grease and polish. See our Cut Price Cars before buying. Wetzel's. Park and Union.

Dodge & Plymouth

WOODY GURLEY'S

123 S. Liberty St. Phone 258

1948 NASH "600" Sedan, fully equipped, Overdrive. Excellent condition. Economical. Original owner. Phone 406-W-2.

BARGAINS

'41 Pontiac Sdn.		'36 Chev. 2 dr.	
'41 Chev. 2 dr. sdn.		'35 Ford Sedan	
'38 Dodge 2 dr.		'33 Ply. 2 dr.	
'38 Ford 2 dr.		'32 Olds. 2 dr.	

These cars must be sold to make room for new trade-ins. No reasonable offer refused.

Heiskell Motor Co.

NEW & USED CARS

Ridgeley, W. Va. Phone 2466

FOR SALE

1949 DODGE

Coronet Sedan

Radio, heater, seat covers

Very nice—

$1495

TAYLOR MOTOR CO.

218 N. Mechanic St.

1950 V-8 FORD Custom 2 door, completely equipped, 5000 miles, perfect condition, priced below ceiling, terms or cash. Phone Lonaconing 4613 evenings, 5551 day time.

—Automotive

1950 Packard deluxe sedan
1949 Packard deluxe sedan
1948 Packard deluxe sedan
1950 Studebaker sedan
1948 Hudson Commodore sedan
1948 Chevrolet 2 door
1947 Buick Sedanet
1946 Mercury 2 door

FT. CUMBERLAND MOTORS

Packard Sales & Service

361 Frederick Street Phone 2665

1947 DODGE 2 door, heater, fluid drive, beautiful, inside and out, guaranteed, take trade. $995. Phone 580, Mr. Honeycutt.

WHY WAIT?

UNTIL PRICES GO UP FOR YOUR SELECTION

50	Pontiac 4 Dr., Low Mileage, R&H	$1995
49	Olds 4 Dr. Hyd., Loaded	1395
49	Ford 2 Dr. Heater	1295
49	Willys Jeepster, R&H, Low Mileage	1095
48	Chevrolet Conv. Loaded, Like New	1295
48	Chevrolet 2 dr. fully equipped	1195
47	Pontiac 4 Dr., R&H, V. Clean	1195
47	Chevrolet Conv. R&H, V. Nice	1195
47	Chevrolet 4 Dr. R&H, Excellent	1095
47	Plymouth 4 Dr. R&H, V. Clean	1095
46	Ford 2 Dr. R&H. See It	845
46	Chevrolet 2 Dr. R&H, Nice Car	975
40	Oldsmobile 2 Dr. R&H	445
40	Buick 2 Dr. R&H	425
40	Plymouth 2 Dr. H&D	395
39	Ford Coupe, Heater	Very Nice
37	Chrysler 4 Dr. Royal "6" Cyl.	195
35	Plymouth 4 Dr. H. Good rubber	95

CARS LISTED ARE CEILING OR BELOW

Charles L. Park, formerly of Queen City Motors, now located:

JOHNSON'S

325 S. Centre St. Phone 2227

Eiler Chevrolet, Inc.

CHEVROLET SALES & SERVICE

219 N. Mechanic Phone 143

1949 PLYMOUTH

S. DELUXE CLUB COUPE

Excellent Condition Throughout

Low mileage, guaranteed.

STEINLA'S

218 S. Mechanic St. Phone 2550

'47 Willys ½ Ton Pickup

A-1 CONDITION THROUGHOUT

All Makes and Models

BABB MOTOR SALES

22 Wineow St. Open Eves. Phone 4818

PERGUSON TRACTORS FARM MACHINERY

Kight's Garage, Baltimore Pike, Ph. 24-J-4

1950 Olds 88 Club Coupe	
1947 Chevrolet Town Sedan	
1940 Plymouth Sedan 4 Dr.	
1941 Dodge 4 Door	
1942 Chevrolet Town Sedan	

These cars can be purchased at a great savings

SHAFFER'S AUTO SALES

Corriganville Phone Cumberland 3491-J

1939 BUICK 4 DR. SEDAN
1937 PONTIAC 2 DR.

St. Cloud Motors Phone Frostburg 441

41 Chev. 4 Dr., 2 Dr. and (2) Clb. Cpes. 47 Ply. 4 Dr. R & H 49 Ford 2 Dr. O.D. 46 Chev. 5 pass. cp. 46 Chev. Aero

KESSELL MOTOR CO.

838 N. Mechanic St. Phone 2560

1939 CHEVROLET 4 Door Sedan, $195. Frank Arnold, Buffalo Mills. Phone 39-R-12, Carpenter's Motor Service.

SEVERAL 1948 real clean cars and other models. RANNELLS MOTOR CO. Phone 191-W, Romney, W. Va.

Hare Motor Sales

219 S. MECHANIC PHONE 4397

'49	Ford Clb. Coupe, Loaded
'48	Chev. Aero, Loaded
'48	Chev. 4 Dr. Loaded
'48	Olds. "76" Sdnt. Loaded
'47	Pont. 4 Dr. Loaded
'47	Olds. "98" 4 Dr. Loaded
'47	Chev. Clb. Cpe. Loaded
'47	Chev. Tn. Sedan. Loaded
'47	Ply. S. Dlx. 4 Dr. Loaded
'46	Ford Sup. Dlx. 2 Dr. H & D
'42	Pont. Streamliner, Loaded
'41	Buick Sup. Clb. Cpe. Loaded
'41	Buick Spec. 4 Dr. H & D
'40	Buick Spec. 4 Dr.
'47	Civilian Jeep, Like New

HARE'S AMOCO STATION

684 GREENE ST. PHONE 6741

'49 Jeep Pickup, Low Mileage
This Truck is Like New
'48 Nash Super 4 Door, Like New
Fully Equipped. 5 New Tires
'47 Chev. FM 4 Dr. Fully Equipped
One Owner, Low Mileage
'47 Ford "8" S. Dlx. 4 Dr.
Fully Equipped. A Very Clean Car
'40 Chevrolet Convertible Coupe
New Top. Very Clean

OPEN 8 A. M. 'TIL 10 P. M.

MORE for YOUR MONEY at

Moore Motor Sales

'49 Chevrolet 4 Dr. Fleetline
'49 Ford 4 Door
'48 Chevrolet Clb. Coupe
'47 Plymouth Business Coupe
'46 Dodge 4 Dr. 36,000 mi.
'47 Studebaker ½ T. Pickup

239 N. MECHANIC PHONE 2733

Try Our Service Department!

Lincoln-Mercury

828 N. Mechanic Ph. 6402

1947 ½ TON PANEL TRUCK Good Condition Call 1234

POTOMAC MOTORS

'50	Pontiac "8" Convertible
'49	Oldsmobile del. "88" Rocket
'49	Oldsmobile "76" 4-Dr.
'48	Plymouth S. Dex. 4 Dr.
'48	Chevrolet F.L. 4 Dr.
'47	Chevrolet F.L. 4 Dr.
'46	Chrysler Windsor Conv.
'46	Dodge Custom 4 Dr.
'42	Chrysler Windsor 4 Dr.

CHRYSLER-PLYMOUTH

111 S. George Ph. 1852

1941 CHEVROLET Club Coupe, heater, seat covers. Very clean car. Good rubber. 226 Humbird St.

1949 BUICK Super 4 door sedan, perfect, 18,000 miles, below ceiling price. Will take trade. Phone 5934-J.

INFLATION DEFLATOR

Don't buy any car until you see and drive a new Willys Jeep Station Wagon with the sensational new "HURRICANE ENGINE." The perfect car for every occasion — smooth riding — easy handling —roomy enough for 6 passengers and removable seats for bulky loads. Imagine the economy of its 4 cylinder engine PLUS OVER-DRIVE! See and drive it now.

PENN-MAR MOTOR CO.

Corriganville Phone 5353 any time

Jeep Sales & Service

2—Automotive

Compare Our Cars

And Prices Before You Buy

TAYLOR MOTOR

1950	Cadillac "61" Sdn. R. H.
1950	Chevrolet Style Sdn. R.&H.
1949	Buick Sdnte. R.&.H. & DF.
1949	Dodge Sedan, R. & H.
1949	Kaiser Sedan, R. & H.
1949	Oldsmobile "88" Conv. R.H.
1949	Chevrolet F. L. Sdn. R.&H.
1948	Crosley pickup
1947	Cadillac "62" Sdn R. H
1947	Chevrolet Clb. Cpe. R.&H.
1947	Plymouth Sedan. R. & H.
1947	Olds Sdn., R. & H., Hyd.
1946	Pontiac Sedan R. & H.
1946	Plymouth Sedan R. & H.
1946	Chevrolet 2 Dr., R. & H.
1941	Plymouth Sedan, R. & H.
1941	Chrysler "6" Sdn. R. & H.
1941	Chevrolet 2 Dr., Like New.
1937	Int. ½T. Panel Delivery
1937	Plymouth Sedan
1931	Model A 2 Door

Many More to Select From

218 N. MECHANIC PHONE 395

LOOK!

1 Look at the increased number of Nash Cars on the road today.

2 Look at the few times you see them stopping for gasoline.

3 Look at the enjoyment on the faces of those riding in a Nash Car.

4 Look to us for the best value in Automobiles.

New or Used Nash IS THE BUY!

This Week's Select Specials

1949 NASH "600" 2-Dr. Sedan, tutone finish, equipped with overdrive, Radio & Bed if you Travel. $1395

1950 NASH STATESMAN, 4-Dr. Sedan. Light Green finish, low mileage, overdrive & Bed equipment $1695

1949 BUICK SUPER, 2 Dr. Sedanette, Black Finish, Radio, Heater and Dynaflow $1795

1949 NASH AMBASSADOR, 4-Dr. Sedan, Driven only 20,000 miles, equipped with overdrive and bed $1665

The M-G-K Motor Co.

221 Glenn St. Phone 2300

Narrowservicecenter Phone 6545

50	Stude. Champ. 2 dr. R&H		
48	Olds "76" sednt. R&H Hyd.		
47	Buick Sup. Conv. R&H		
47	Stude. Champ. sed. OD & H		
47	DeSoto Sed. R&H		
42	Stude. Champ. 2 dr. R&H		
34	Stude. 2 dr. sed.		

REEVES STUDEBAKER

Westernport, Md. Phone 5481

Lowest In The City Prices!

'50	Dodge Cor. Sdn. Gyro D. R&H
'50	Olds "88" Sdnt. Loaded.
'50	Buick sp. del. sed., R&H & dynf.
'49	Olds, 4 D. Rocket. Loaded
'49	Chev. F. L. Sdnt. R. & H.
'49	Dodge Cor, Sdn. Gyro D. R & H.
'48	Buick Sdnt. R & H
'48	Olds "76" Sdnt. R & H Hyd
'48	Chevrolet Pickup
'48	Chev. Sdn. Very Good
'47	Ford "8", 2 DR. Sup. H.
'47	Pontiac Clb. Cpe. Loaded
'47	Pontiac Sdnt. R. & H.
'47	Chev. Aero, Loaded
'47	Stude. Pickup H.
'46	Ford Sdn., R. & H.
'40	Chev. Panel, R. & H.
'38	Ford Coupe $95
'38	Studebaker Sedan $95

All Cars Sold BELOW CEILING PRICE!

Red's Used Cars

722 GREENE ST. PHONE 5008

Save Many $$$$$ on these clean cars.

1949 FORD "8" CUSTOM TUDOR. Radio, heater & extras. Ceiling price $1495. Our price $1095.

1949 CHEV. 4 DR. DEL. Heater & extras. Very clean. One owner.

1949 NASH "600" 4 DR. Radio & heater. You can sleep in this car. It converts into a bed in about two minutes. A beauty and only one owner.

1948 CHEV. AERO SEDAN. Radio & heater. Nice Maroon finish and very clean. Lots of extras.

1948 CHEV. 2 DR. Radio & heater. Beautiful inside and out. Original green finish. Just one owner.

1947 CHEV. 4 DR. Radio & heater. Shiny maroon finish. You'll like this one.

1947 CHEV. 2 DR. Heater. You can see yourself when you stand by this one. Maroon, and only one owner.

1946 CHEV. 4 DR. Radio & heater. Two-Tone finish and only one owner.

1941 CHEV. 5 PASS. CPE. Radio & heater. Nice green paint and can be bought at ceiling price.

1941 CHEV. 2 DR. Heater. Runs good, but needs some paint. Ceiling price $485. Our price $295.

1941 FORD SUPER DEL. TUDOR. Radio & heater. A good car. Can be bought below ceiling.

1939 PLY. 2 DR. Gasoline heater. Runs real good. Ceiling price $250. Our price $195.00.

1938 CHEV. CPE. Heater. We'll sell it cheap.

Several more to choose from. We don't sell over ceiling. See us before you buy. We give big trades. Low interest rates on cars bought on payments.

Open evenings until 9 . . .

Cumberland Motor Sales

14 WINEOW ST.

The big lot opposite entrance to A & P Super Market. Next to Imperial Ice Cream plant.

1940 PLYMOUTH deluxe 4 door with heater. Lonaconing Motors. Dial Lonaconing 3501.

2—Automotive

1950 F6 FORD TRUCK—$1200 Vernon D. Shriver, Flintstone, Md. Phone 122.

- GULICK'S -

50	Olds. "88" Hyd. 4 Dr. 6,000 mi.		
50	Plym. Dlx. 4 Dr., R&H., Nice		
49	Chev. ½ Ton Pickup. Real Nice		
49	Olds "88" Conv., Loaded, Hyd.		
49	Pont. "8" Conv. Cpe., Beautiful		
49	Ford Cust. 2 Dr., R&H., O. Drive		
49	Chev. Cl. Cpe. Spl., H&D		
48	Ford Sup. Dlx. Actually Like New!		
48	Pontiac 4-dr. 2 ton. hyd., R&H		
48	Plym. Conv. Cpe. R & H (Red)		
48	Plym. S Dlx. Clb. Cpe. Loaded.		
47	Ford "6" Sup. Dlx. 4 Dr., R&H., Nice		
47	Chev. Ft. Line 4 Dr. 2 Tone, Sweet		
47	Olds Hyd Sdnt., R&H., 2 Tone		
47	Pontiac Sdnt. 2 tone, R&H		
46	Chev. F. M. 2 Dr. R & H. Beautiful Blue		
46	Pack. Sup. Clip. Sdn. R & H.		
41	Chev. 2 Dr. M. Dlx., Nice & Clean		
41	Ford Sup. Dlx. 2 Dr., R&H., Good		
40	Olds 2 Dr. "6", Priced at a Steal		
40	Chev. 2-dr. Spl. Dlx., nice		
39	Buick Spl. 2-dr., extra good		
39	Chev's, Fords, Plyms. All Good.		

'Used But Not Abused Cars'

305 S. Centre St. Phone 1444

4—Auto Glass

Glass Installed While You Wait

BEERMAN AUTO WRECKERS

153 Wineow St. Phone 2270

5—Auto Repairs, Service

RADIATOR REMOVED REPAIRED — RECORED REVERSE FLUSHED

SCHADE'S Radiator Service

N. Mechanic and Valley Sts. Phone 500

BURLEY RADIATOR SERVICE

At Bud & Ed's Phone 3744

McFarland AUTO SHOP 503 PINE AVE. PH. 6797-J

GUARANTEED BODY-PAINT WORK

BUD & ED'S AUTO SERVICE

507 Henderson Ave. Phone 3744

6—Baby Chicks

MARYLAND hatched Pullorum clean chicks. New Hampshire Reds, Rocks, Leghorns, Crosses, etc. Phone 4196-J-4.

7—Business Opportunities

MODERN service station for rent by major oil company. Write P. O. Box 881, Cumberland, Md.

NATIONALLY known Wholesale Confectionery distributorship for sale. Excellent going business. For details Phone 6298.

8—Coal For Sale

GUARANTTIED WOOD AND COAL. GENERAL HAULING. PROMPT SERVICE JOHN BUNNER. PHONE 5227-J.

GUARANTEED VERY BEST BIG VEIN. BEST BEAVERDALE AND SOMERSET STOKER. PHONE 1590.

SOMERSET BIG VEIN, $7. STOKER, $8.50. BEAVERDALE STOKER, $11. GUARANTEED. PHONE 1722.

BERLIN GUARANTEED LUMPY COAL 1 TO 6 TONS. STOKER COAL LOCAL HAULING PHONE 4086-J

75% lumpy. Immediate delivery. "RED" MILLAR PHONE 6295-M

BERLIN Guaranteed Lump or Stove Lups $8. Reg. $7. Screen Stoker $8 & $8.50 C. W. SARVER PHONE 5816-J, 6215-W

GOOD LUMPY COAL Any amount, $7 Ton Phone 4125-J

9—Electrical Work, Fixtures

ELECTRIC WORK

Motor Repairing, Wiring and Fixtures

QUEEN CITY ELECTRIC CO.

Westinghouse Apparatus Agent

158-160 Frederick St. Phone 117

10—Financing, Money to Loan

LOANS MADE On Articles of Value John Newcomer 215 Virginia Ave.

Loans up to $1,500

FAMILY Finance Corp.

40 N. Mechanic St. Phone 3667

MONEY Is always more substantial than advice. Let us help you solve your money problems quickly and privately. SLOAN LOAN CO. 108 Frederick St. Phone 4693

AUTO LOANS IN 5 Minutes NATIONAL LOAN 201 S. GEORGE

WE LOAN MONEY On Watches, Diamonds. Open 'till 7 *"If you need money See Sam"* Southern Jewelers, 131 N. Mechanic

11—For Rent

ATTRACTIVE OFFICE SPACE AVAILABLE Elevator and janitor service. Liberty Trust Co. Building, see Mr. Mortzfeldt, building superintendent.

HOSPITAL BEDS Pile Bros., Rt. 5, McMullen Highway PHONE 3867-W OR 5824

3 ROOMS, private bath, completely furnished. Also one storeroom. Steam heat. Apply 19 Laing Ave.

OFFICES—2 FRONT ROOMS 20 Greene St., second floor Phone 3721-M or 1430

12—Apartments

(2) TWO ROOM Apartments, one furnished,—one unfurnished, private bath and entrance. LaVale. Phone 5363-R.

FIRST FLOOR convenient apartment, private bath, partly furnished, children permitted, place needs repairs. Phone 3554-R.

13—Furnished Apartments

3 ROOMS and bath, second floor, $55. Adults only. 221 Baltimore St.

ONE or two warm rooms, complete. Adults. Apply 147 Polk St.

2 ROOMS. ADULTS. 313 CAROLINE ST. PHONE 3500-J

13—Furnished Apartments

TWO, THREE and 4 room apartments; also sleeping rooms. Utilities furnished. Boulevard Apartments. Phone 2737.

CONVENIENT 2 room apartment. Adults. Phone 3530 or 301 Baltimore St., corner of Altamont Terrace.

TWO ROOM APARTMENT Frigidaire, Utilities Furnished. 218 Columbia St.

203 FIFTH ST., third floor, 3 rooms, private bath and Frigidaire, $9 week. Glen Watson, 381.

THREE ROOM APARTMENT Private Bath. Adults Phone 1795-W 33 Virginia Ave.

14—Unfurnished Apartments

THREE ROOMS Bath, private, newly decorated Apply 140 Frederick St.

THREE ROOMS PRIVATE BATH PHONE 3260

MODERN NEW 4 ROOM APARTMENT ADULTS—$60 MONTH PHONE 3246 or 3244-W

SMALL APARTMENT ON WEST SIDE Suitable for two adults. Low Rent. Phone 632 or 2994-W

3 ROOM apartment, private bath, $40 month; 4 room apartment, private bath, $50 month. Adults only. Corner Harrison and George Sts.

THREE room apartment, second floor. Private bath. Private porch and entrance. Hot water furnished. 246 N. Centre St. Phone 509.

THREE rooms, private bath, private entrance. 10-minute walk to business section. Phone 2149-J.

4 ROOM apartment and bath, located 228 Baltimore Ave. Heat, hot water and gas furnished. One of the nicest apartments in the city. $75 per month. Apply 230 Baltimore Ave.

316 Cumberland St., second floor, 4 rooms, very modern. Phone 2535, 9 to 5.

MODERN APARTMENT on Sperry Terrace, Rent Reasonable PHONE 1018-M

REMODELED, second floor, 3 large rooms, private entrance, private bath. Central, reasonable. 144 Independence St.

FIVE rooms, second floor, modern duplex, oil heat, hot water, porches. Adults only. After 5 p. m. 13 N. Waverly Terrace.

4 ROOMS AND BATH, PRIVATE Heat, Light and Gas furnished Adults Only! 306 Washington St.

TWO rooms and private bath, first floor. Private entrance. Heat. Adults. LaVale Inn. Phone 1180 or 3154-M.

445 Race Street First Floor, 3 rooms, bath, $23. Glen Watson, 381.

THREE room apartment, newly decorated; heat, gas, electric furnished. Phone 1065-R 5 to 9 p. m.

4 rooms, bath, heat, second floor. Greene St. near Baltimore. Immediate possession. Phone 2475.

FIVE room apartment, 3 room apartment, utilities furnished, centrally located. Apply 5 Altamont Terrace.

THREE ROOM APARTMENT Utilities Furnished Phone 3145

3 ROOM UNFURNISHED APARTMENT 629 Lincoln St.

15—Furnished Rooms

SLEEPING room; strictly modern; heated; lavatory; hot, cold running water; central location. Reference. Phone 2518-R.

WEST SIDE bedroom, private residence Every Convenience. Gentleman. Phone 4787-M

SLEEPING ROOMS $7.50 WEEK Boulevard Apts. Phone 2737

SLEEPING ROOMS Ladies 204 Fulton St.

Heated sleeping room. Adults only. 505 Decatur St. Phone 2646-W.

18—Houses For Rent

5 ROOMS, bath. Garage. Hot water, gas fired. $60. Adults. 104 Wills Creek Ave. 3-6.

SIX ROOM house with bath. Short Gap, W. Va. $45. Give references. Write Box 643-A, c/o Times-News.

Three room modern house and garden Bedford Road Phone 4289-M

19—Wanted to Rent

Wanted To Rent By Manager Montgomery Ward

Six or seven room modern house in desirable location.

Please Phone 3700 9-5, E. J. Monaghan

20—For Sale Miscellaneous

FAMOUS FARMRITE FERTILIZER Dependable quality 3-12-6 $39.40 per ton Other analysis priced equally as low R. M. Athey, 622 Brookfield Ave., 1849-M

NATIONAL CASH REGISTER, electric, 4 separate totals. Latest model. Will accept trade-in. Very Reasonable.

MEL'S 100 N. MECHANIC ST. TELEPHONE 2294

WALLPAPER — Make your selection at home. Expert paperhanging, low cost. Call 5464 for samples. Hartley Wigfield.

Vacuum Cleaner PARTS & REPAIRS

Phone 1722 161 N. Centre

PEOPLE in the know use Glaxo plastic type linoleum coating instead of waxing linoleum. 4th Floor, Rosenbaum's.

STOP TODAY and SEE! The New PAGE Garden Tractor We also carry a complete line of New Idea Machinery ALLEGANY FEED & GRAIN CO. Knox St. Phone 2199 Cumberland

TRAILER HOMES

Assorted Sizes and Models

Dibert Trailer Sales, Ph. 293, Everett, Pa.

ONLY authorized Hoover sales and service. Home demonstrations. Phone 1635. Rosenbaum's, or 5974-J.

QUICKIES By Ken Reynolds

"I picked up this painting quite reasonable in the Times-News Want Ads — considering the way food prices have gone up!"

20—For Sale Miscellaneous

Pictures Framed

ENTERPRISE

Gifts For All Occasions

170 N. Centre St. Phone 3833

HEADQUARTERS FOR SEED POTATOES N. Y. State, Canadian, Lancaster County, Irish Cobblers, Green Mts., Red Bliss, Pontiac, Chipawa, Sebagos, etc. *Full line of Certified Seeds.* CERTIFIED KATAHDINS $3.25 — 100 LB. SACK. FRESH FRUITS & VEGETABLES. HAGER'S SUPER FRUIT MARKET At Lovers Leap

L. Bernstein WAREHOUSE

NEW and USED FURNITURE

—On Easy Credit Terms—

152 UNION ST.

MONUMENTS - MARKERS "ROCK OF AGES"

Display: Bowling Green, City & Meyersdale JOHNSON MEMORIAL CO. Vernon Golder, Sales Mgr. Call 6111-J Oresaptown, Md.

NEON SIGNS Cold Cathode Lighting —Displays

QUEEN CITY NEON SALES & SERVICE 116 N. Mechanic St. Phone 64

AUTOMOBILE Insurance to cover State Law, $24.75. Also Workmen's Compensation, Fire. Glenn Watson, Phone 381.

Your Favorite Beers—Table and Dessert Wines—Fruits & Vegetables EXCELO FRUIT MARKET 814 N. Mechanic Open Evenings

WASHER & SWEEPER REPAIRS Used Washers bought and sold Phone 6606

ORDER YOUR Spring Seeds now! For Seeds that really grow use Southern States . . . Garden Seeds, Field Seeds, Seed Potatoes, Onion Sets, Garden and Field Fertilizers. Southern States Cumb'd Serv. S. George St. Phone 3450

B. F. GOODRICH Farm Service *As near as your phone* Call 611

Let your tire trouble be our trouble.

Full time FARM MRCHINERY in stock crawler tractors with bulldozers, power units, sawmills, edgers; also pick-up balers. THE FARM EQUIPMENT CO. 68 E. Main St.—Phone 4148—Somerset, Pa.

IRWIN MEMORIALS Rock of Ages

60 E. Main St., Frostburg Phone 52-J

WALLPAPER, room lot $2.90. House Paint $2.50 gallon. Floor Sanders for rent. 10 HUMBIRD ST. PHONE 3608

DISPOSITION SALE

200 Dresses ..... $4 each
25 Suits $10
Skyline Slips, reg. $3.95 ..... now $3.50
We have sizes 9 to 20 and 14-½ to 52

SYKES STYLE SHOP

805 Maryland Ave. Hours 9 to 5 Phone 2026 Open Mon., Tues., Fri., Sat. Evenings

SEEDS! SEEDS! SEEDS! Clinton certified & treated seed oats & U. S. No. 1 Maine seed potatoes. *See us for your seed needs.* SUNSHINE FEED STORE So. George St. Phone 2995

SPECIAL — Sewing machine adjusted in your home, $1.50. Also electrify and buy machines. Phone 4546 or 3961-W-2.

BREAKFAST suites $10, beds $3, coil springs $5, electric machines, Frigidaire $50, Washing machines $25. Call 1608-R, 122 Centre St.

COCKER SPANIEL puppies, registered. Can deliver for inspection. Harold Meek Vale Summit. Phone Frostburg 744-W-1.

GARDEN SUPPLIES

We carry a large stock of garden seeds, seed potatoes, onion sets, cabbage and lettuce plants, gladiolia and dahlia bulbs.

Liberty Hardware Co.

51 N. Liberty St. Phone 550

GOOD RICH TOP SOIL DELIVERED PHONE 4588

Cook, Heat and Make Ice With PYROFAX

RUUD MONEL Water Heaters

Bennett's — The Gas & Electric Co. 52 Bedford St. Phone 3280

WASHER PARTS

Washing Machine Parts & Service *Specializing in Blackstone Washer Parts* SKELLEY'S—538 PINE AVE.—PHONE 4621

DON'T SING THE BLUES On washday. We'll have your washing machine working like a charm in no time. ZIMMERMAN'S 42 Bedford St. Phone 1367-J

CUT-RATE WINES & LIQUORS ICE COLD BEER, Cases, ½ Cases McDades 13 N. Front St. Phone 5834

WE CAN INSURE IT

Homes Buildings Household Contents Bicycles Cameras Automobiles Jewelry Furs

"Be Sure—Insure"

CALL:

D. C. GOODFELLOW AGENCY

PHONE 2893 131 N. CENTRE ST.

CUT TIRE BILLS ½! When the tread wears smooth on your old tires, it's time to recap. You'll save money if you let Wards recap them NOW! Skilled workmen, using only first quality materials rebuild your tires.

MONTGOMERY WARD & CO.

157 Baltimore St. Cumberland

POTATOES

U. S. No. 1.—100 lbs $1.98 MERRILL BROTHERS 47 VIRGINIA AVE.

6 x 8 WALK-IN COOLER. Like new. $700. U. S. slicer $100. Meat block $20. Write E. L. Perry, Route 1, Flintstone.

INSELBRIC Special Price During April — Terms INSELBRIC STORE 419 Henderson Ave. Phone 108-W

REXAIR is the only TRULY Sanitary Vacuum Cleaner on the market. For a demonstration Phone 1055-W.

"SALMAGUNDI"

Blaze Climbing Rose—2 yr. No. 1 ..	ea. $1
Evergreen Spreaders—15"	$1.25
BEARING AGE FRUIT TREES . . .	
Plum. Peach, Pear	$1.25 — $2.50
California Privet & Barberry	ea. 10c
Silver Maple — 4 to 5 ft.	75c

SMITH'S GARDENS 1120 Shades Lane Phone 5177-M

2 McD 11-7 GRAIN DRILLS In Good Condition. H. G. Bender, Phone 200, Meyersdale, Pa.

20—For Sale Miscellaneous

LIKE a Letter from home every day through the year: To your son or daughter in the Armed Services, or your boy or girl away at school . . . Send the Cumberland News. The Evening or Sunday Times. Call: Circulation Dept., 4600.

Tropical Fish, Aquarium Supplies 625 ELWOOD ST. PHONE 1193-W

We carry a complete line of General Electric Appliances. All available on our easy payment plan. Goodyear Service Store 217 N. Mechanic St. Phone 52

DISPLAY CASES, 5 ft. and 6 ft. Also two wrapping counters. Phone Allegany Glass 5135.

INSTALLATION LINOLEUM CARPET — TILES

Free Estimate CALL 5100

SEARS ROEBUCK & CO. 179 Baltimore St.

SANDER FOR RENT Ask about Q D FLOOR FINISH. Dry one hour SWEENE PAINT & SUPPLY Baltimore Ave. at Decatur Phone 6651

BICYCLES repaired, bought, sold and rented. Tricycles repaired and retired. Power Lawn Mowers sales and services. New Chek and Jawa motorcycles. Batteries, chains and accessories for all make motorcycles. Vet's Bicycle Sales & Service, Union St. at Queen City Pavement. Phone 1950-R.

TWO 10 FT. MEAT DISPLAY CASES, One Electric Range. 116 Arch St.

Stove Bargain

One used Black & White tabletop gas range. Good condition $24.50

Millenson's 317 Va. Ave. Ph. 2347

Aluminum Fishing Boats 12 and 14 Feet ELECTRIC OUTBOARD MOTORS 526 Virginia Ave.

NEW and used equipment—three model A cletracs, one model B cletrac, one TD9 International with blade, also D7's and D8's. James Morgan, 126 West College Avenue, Frostburg. Phone 461-JX.

PEONIES! PEONIES! Plant them now. 5 beautiful cut flower varieties. Strong root clumps $1 each. Velvet lawn Grass seed—3 lbs. for $1. Tharp Seed Store, 120 Federal St., Phone 1497-M.

16 mm VICTOR sound projector with 2 speakers, suitable for auditorium. 52x70 Daylight screen. Griswald splicer. Pair Craig rewinds.

Local CLASSIFIED ADVERTISING RATES

Effective February 1, 1951

The Times & News
Cumberland, Maryland

Number of Days	15 Words or Less	For Each Word More than 15, add
3 Days	$1.50	10c
3 Days	$2.10	14c
4 Days	$2.85	19c
5 Days	$3.60	24c
6 Days	$4.20	28c
7 Days	$4.50	30c

CARD OF THANKS
Morning and Evening Daily or one time Sunday $2.50
(not to exceed 10 lines)

IN MEMORIAMS
10 Lines or less $2.50
(Count 6 Words per line)
Each line more than 10 — add 25c

MAIL YOUR AD WITH REMITTANCE TO:
Want Ad Department
Times-News
Cumberland, Md.

PHONE YOUR ADS—CUMB'D 4600
Monday through Friday 9 a. m. to 5 p. m.
CHECK YOUR AD—
WE ARE RESPONSIBLE FOR ONLY ONE INCORRECT INSERTION

1—Announcements

LIKE a Letter from home every day through the year: To your son or daughter in the Armed Services, or your boy or girl away at school . . Send the Cumberland News, The Evening or Sunday Times. Call: Circulation Dept., 4600.

CLAYTON'S on Bean's Cove Road serves Liquor, Beer, Food until 2 a. m. every night except Saturday 12 p. m.

See the AMAZING NECCHI now at Partleton's Sewmachine Sales & Service 39 N. Mechanic Phone 3042

LISTLESS Lester likes the luxury of cleaning rugs and upholstery with Fina Foam. 4th Floor, Rosenbaum's.

2—Automotive

'50 CHEV. POWER GLIDE 4 DR.
'50 CHEV. FLEETLINE 2 DR.
Hyndman Chevrolet, Ph. 26 Hyndman, Pa.

1949 FORD Club Coupe, 8 cylinder, radio, heater, spot light and backup lights, perfect paint and motor, guaranteed. $1295. Phone 580, Mr. Honeycutt.

1948 PONTIAC 2 door 6 cylinder, heater, excellent shape, guaranteed, take trade. $1095. Phone 580, Mr. Honeycutt.

Rebuilt Motors
Immediately Available
For All Popular Cars and Trucks
Guaranteed Same As New
GIVE YOUR CAR A NEW LEASE ON LIFE. TERMS IF DESIRED
AUTOMOTIVE SUPPLY CO.
Your local motor rebuilder and parts headquarters
251 N. Centre Phone 4782-1813

NASH *Select* USED CARS
At Your "NASH" Dealer
NARROWSERVICENTER
¾ Mile Rt. 40 West Phone 6545
M. G. K. MOTOR CO.
221 Glenn St. Phone 2300

Frantz Oldsmobile
Oldsmobile Sales-Service All Makes
Body, Fender and Radiator Service
163 BEDFORD ST. PHONE 1994

COMPLETE REPAIR SERVICE
GENUINE REPLACEMENT PARTS
COLLINS GMC TRUCK CO.
Truck Headquarters for Cumberland
ROUTE 40 EAST PHONE 822-J

Buying! Selling! Used Cars
ELCAR SALES
"The Home of Good Used Cars"
OPP. POST OFFICE PHONE 344

Studebaker-Texaco
Sales and Complete Service
COLLINS STUDEBAKER GARAGE
75 Henderson Ave. Phone 1542

Pontiac - Cadillac
SPOERI'S GARAGE PHONE 307
SALE: 205 N. Mechanic St.
SERVICE: 28 N. George St.

International Harvester
Authorized Dealer; Motor Trucks
Farm Tractors & Machinery
THE LIGHT & DECKER CO.
315 S. Centre St. Phone 5600

Power Lawn Mowers
Repairing & Sharpening—Call for & Deliver
COSGROVE CYCLE COMPANY
252 N. CENTRE ST. PHONE 509

THOMPSON **BUICK** CORP.
BUICK SALES & SERVICE
429 N. Mechanic St. Phone 1470

TOWING Day or Night
TAYLOR MOTOR, Phone 395

LOW USED CAR PRICES
PRICES BELOW CEILING
'50 Ply. Sp. Dlx. Club Coupe R & H ... 1675
'49 Willys Jeepster H, nice ... 975
'48 Chev. 4 Dr. Two Tone R & H ... 1095
'48 Chev. Sedan Delivery H & D ... 875
'46 Chev. 4 Dr. Two Tone Sedan, H & D ... 375
'40 Chev. 4 Dr. Sp. Dlx. Sedan H & D 375
DINGLE USED CAR SALES
Fayette and Greene Sts. Phone 4669-R

Tri-State Motor Sales
41 Dodge ½ T. $375 35 Chev. 2 dr. $125
40 Frd. 2 dr. $345 35 Chev. 2 dr. $95
40 Plym 2 dr. $325 35 Frd. 2 dr. $75
37 Dodge 4 dr. $195 36 Olds 4 dr. $50
37 Chrys 2 dr. $145 47 Frd. Dump $825
MANY OTHERS TO CHOOSE FROM
Open 9 a. m. to 9 p. m.
248 N. Mechanic St. Phone 4872

SAVE! Don't buy elbow grease and polish. See our Cut Price Cars before buying. Wetzel's, Park and Union.

Dodge & Plymouth
WOODY GURLEY'S
123 S. Liberty St. Phone 258

1948 NASH "600" Sedan, fully equipped. Overdrive. Excellent condition. Economical. Original owner. Phone 406-W-2.

BARGAINS
'41 Pontiac Sdn. '36 Chev. 2 dr.
'41 Chev. 2 dr. sdn. '35 Ford Sedan
'38 Dodge 2 dr. '33 Ply. 2 dr.
'38 Ford 2 dr. '32 Olds. 2 dr.
These cars must be sold to make room for new trade-ins. No reasonable offer refused.
Heiskell Motor Co.
NEW & USED CARS
Ridgeley, W. Va. Phone 2466

FOR SALE
1949 DODGE
Coronet Sedan
Radio, heater, seat covers
Very nice—
$1495
TAYLOR MOTOR CO.
218 N. Mechanic St.

1950 V-8 FORD Custom 2 door, completely equipped, 5000 miles, perfect condition, priced below ceiling, terms or cash. Phone Lonaconing 4613 evenings, 5551 day time.

—Automotive

1950 Packard deluxe sedan
1949 Packard deluxe sedan
1948 Packard deluxe sedan
1950 Studebaker sedan
1948 Hudson Commodore sedan
1948 Chevrolet 2 door
1947 Buick Sedanet
1946 Mercury 2 door

FT. CUMBERLAND MOTORS
Packard Sales & Service
361 Frederick Street Phone 2665

1947 DODGE 2 door, heater, fluid drive, beautiful, inside and out, guaranteed, take trade. $995. Phone 580, Mr. Honeycutt.

WHY WAIT?
UNTIL PRICES GO UP
FOR YOUR SELECTION

50 Pontiac 4 Dr., Low Mileage, R&H $1995
49 Olds 4 Dr. Hyd., Loaded ... 1395
49 Ford 2 Dr. Heater ... 1295
49 Willys Jeepster, R&H, Low Mileage 1095
48 Chevrolet Conv. Loaded, Like New 1295
48 Chevrolet 2 dr. fully equipped ... 1195
47 Pontiac 4 Dr., R&H, V. Clean ... 1195
47 Chevrolet Conv. R&H, V. Nice ... 1195
47 Chevrolet 4 Dr. R&H, Excellent ... 1095
47 Plymouth 4 Dr. R&H, V. Clean ... 1095
46 Ford 2 Dr. R&H, See It ... 845
46 Chevrolet 2 Dr. R&H, Nice Car ... 975
40 Oldsmobile 2 Dr. R&H ... 445
40 Buick 2 Dr. R&H ... 425
40 Plymouth 2 Dr. H&D ... 395
39 Ford Coupe, Heater ... Very Nice
37 Chrysler 4 Dr. Royal "6" Cyl. ... 195
35 Plymouth 4 Dr. H. Good rubber .. 95
CARS LISTED ARE CEILING OR BELOW

Charles L. Park, formerly of Queen City Motors, now located:
JOHNSON'S
325 S. Centre St. Phone 2227

Eiler Chevrolet, Inc.
CHEVROLET
SALES & SERVICE
219 N. Mechanic Phone 143

1949 PLYMOUTH
S. DELUXE CLUB COUPE
Excellent Condition Throughout
Low mileage, guaranteed.
STEINLA'S
218 S. Mechanic St. Phone 2550

'47 Willys ½ Ton Pickup
A-1 CONDITION
THROUGHOUT
All Makes and Models
BABB MOTOR SALES
22 Wineow St. Open Eves. Phone 4818

FERGUSON TRACTORS
FARM MACHINERY
Kight's Garage, Baltimore Pike, Ph. 24-J-4

1950 Olds 88 Club Coupe
1947 Chevrolet Town Sedan
1940 Plymouth Sedan 4 Dr.
1941 Dodge 4 Door
1942 Chevrolet Town Sedan
These cars can be purchased at a great savings
SHAFFER'S AUTO SALES
Corriganville Phone Cumberland 3491-J

1939 BUICK 4 DR. SEDAN
1937 PONTIAC 2 DR.
St. Cloud Motors Phone Frostburg 441

41 Chev. 4 Dr., 2 Dr. and (2) Clb. Cpes.
47 Ply. 4 Dr. R & H49 Ford 2 Dr. O.D.
46 Chev. 5 pass. cp. 46 Chev. Aero

KESSELL MOTOR CO.
838 N. Mechanic St. Phone 2560

1939 CHEVROLET 4 Door Sedan, $195. Frank Arnold, Buffalo Mills. Phone 39-R-12, Carpenter's Motor Service.

SEVERAL 1948 real clean cars and other models. RANNELLS MOTOR CO. Phone 191-W, Romney, W. Va.

Hare Motor Sales
219 S. MECHANIC PHONE 4397

'49 Ford Clb. Coupe, Loaded
'48 Chev. Aero, Loaded
'48 Chev. 4 Dr. Loaded
'48 Olds. "76" Sdnt. Loaded
'47 Pont. 4 Dr. Loaded
'47 Olds. "98" 4 Dr. Loaded
'47 Chev. Clb. Cpe. Loaded
'47 Chev. Tn. Sedan. Loaded
'47 Ply. S. Dlx. 4 Dr. Loaded
'46 Ford Sup. Dlx. 2 Dr. H & D
'42 Pont. Streamliner, Loaded
'41 Buick Sup. Clb. Cpe. Loaded
'41 Buick Spec. 4 Dr. H & D
'40 Buick Spec. 4 Dr.
'47 Civilian Jeep, Like New

HARE'S AMOCO STATION
684 GREENE ST. PHONE 6741

'49 Jeep Pickup, Low Mileage
This Truck is Like New
'48 Nash Super 4 Door, Like New
Fully Equipped, 5 New Tires
'47 Chev. FM 4 Dr. Fully Equipped
One Owner, Low Mileage
'47 Ford "8" S. Dlx. 4 Dr.
Fully Equipped. A Very Clean Car
'40 Chevrolet Convertible Coupe
New Top. Very Clean
OPEN 8 A. M. 'TIL 10 P. M.
MORE for YOUR MONEY at
Moore Motor Sales
'49 Chevrolet 4 Dr. Fleetline
'49 Ford 4 Door
'48 Chevrolet Clb. Coupe
'47 Plymouth Business Coupe
'46 Dodge 4 Dr. 36,000 mi.
'47 Studebaker ½ T. Pickup
239 N. MECHANIC PHONE 2733

Try Our Service Department!
Lincoln-Mercury
828 N. Mechanic Ph. 6402

1947 ½ TON PANEL TRUCK
Good Condition
Call 1234

POTOMAC MOTORS
'50 Pontiac "8" Convertible
'49 Oldsmobile del. "88" Rocket
'49 Oldsmobile "76" 4-Dr.
'48 Plymouth S. Dex. 4 Dr.
'48 Chevrolet F.L. 4 Dr.
'47 Chevrolet F.L. 4 Dr.
'46 Chrysler Windsor Conv.
'46 Dodge Custom 4 Dr.
'42 Chrysler Windsor 4 Dr.
CHRYSLER-PLYMOUTH
111 S. George Ph. 1852

1941 CHEVROLET Club Coupe, heater, seat covers. Very clean car. Good rubber. 226 Humbird St.

1949 BUICK Super 4 door sedan, perfect, 18,000 miles, below ceiling price. Will take trade. Phone 5934-J.

INFLATION DEFLATOR
Don't buy any car until you see and drive a new Willys Jeep Station Wagon with the sensational new "HURRICANE ENGINE." The perfect car for every occasion — smooth riding — easy handling —roomy enough for 6 passengers and removable seats for bulky loads. Imagine the economy of its 4 cylinder engine PLUS OVER-DRIVE! See and drive it now.
PENN-MAR MOTOR CO.
Corriganville Phone 5353 any time
Jeep Sales & Service

2—Automotive

Compare Our Cars
And Prices Before You Buy
TAYLOR MOTOR

1950 Cadillac "61" Sdn. R. H.
1950 Chevrolet Style Sdn. R.&H.
1949 Buick Sdnte. R.&H. & DF.
1949 Dodge Sedan, R. & H.
1949 Kaiser Sedan, R. & H.
1949 Oldsmobile "88" Conv. R.H.
1949 Chevrolet F. L. Sdn. R.&H.
1948 Crosley pickup
1947 Cadillac "62" Sdn R. H
1947 Chevrolet Clb. Cpe. R.&H.
1947 Plymouth Sedan. R. & H.
1947 Olds Sdn., R. & H., Hyd.
1946 Pontiac Sedan R. & H.
1946 Plymouth Sedan R. & H.
1946 Chevrolet 2 Dr., R. & H.
1941 Plymouth Sedan, R. & H.
1941 Chrysler "6" Sdn. R. & H.
1941 Chevrolet 2 Dr., Like New.
1937 Int. ½T. Panel Delivery
1937 Plymouth Sedan
1931 Model A 2 Door
Many More to Select From
218 N. MECHANIC PHONE 395

LOOK!

1 Look at the increased number of Nash Cars on the road today.

2 Look at the few times you see them stopping for gasoline.

3 Look at the enjoyment on the faces of those riding in a Nash Car.

4 Look to us for the best value in Automobiles.

New or Used Nash
IS THE BUY!
This Week's Select Specials

1949 NASH "600" 2-Dr. Sedan, tutone finish, equipped with overdrive, Radio & Bed if you Travel. $1395

1950 NASH STATESMAN, 4-Dr. Sedan. Light Green finish, low mileage, overdrive & Bed equipment $1695

1949 BUICK SUPER, 2 Dr. Sedanette, Black Finish, Radio, Heater and Dynaflow ... $1795

1949 NASH AMBASSADOR, 4-Dr. Sedan, Driven only 20,000 miles, equipped with overdrive and bed $1665

The M-G-K Motor Co.
221 Glenn St. Phone 2300
Narrowservicecenter Phone 6545

50 Stude. Champ. 2 dr. R&H
48 Olds "76" sednt. R&H Hyd.
47 Buick Sup. Conv. R&H
47 Stude. Champ. sed. OD & H
47 DeSoto Sed. R&H
42 Stude. Champ. 2 dr. R&H
34 Stude. 2 dr. sed.

REEVES STUDEBAKER
Westernport, Md. Phone 5481

Lowest In The City Prices!
'50 Dodge Cor. Sdn. Gyro D. R&H
'50 Olds "88" Sdnt. Loaded.
'50 Buick sp. del. sed., R&H & dynf.
'49 Olds, 4 D. Rocket. Loaded
'49 Chev. F. L. Sdnt. R. & H.
'49 Dodge Cor, Sdn. Gyro D. R & H.
'48 Buick Sdnt. R & H
'48 Olds "76" Sdnt. R & H Hyd
'48 Chevrolet Pickup
'48 Chev. Sdn. Very Good
'47 Ford "6", 2 DR. Sup. H.
'47 Pontiac Clb. Cpe. Loaded
'47 Pontiac Sdnt. R. & H.
'47 Chev. Aero, Loaded
'47 Stude. Pickup H.
'46 Ford Sdn., R. & H.
'40 Chev. Panel, R. & H.
'38 Ford Coupe ... $95
'38 Studebaker Sedan ... $95
All Cars Sold BELOW CEILING PRICE!
Red's Used Cars
722 GREENE ST. PHONE 5008

Save Many $$$$$ on these clean cars.

1949 FORD "8" CUSTOM TUDOR. Radio, heater & extras. Ceiling price $1495. Our price $1095.

1949 CHEV. 4 DR. DEL. Heater & extras. Very clean. One owner.

1949 NASH "600" 4 DR. Radio & heater. You can sleep in this car. It converts into a bed in about two minutes. A beauty and only one owner.

1948 CHEV. AERO SEDAN. Radio & heater. Nice Maroon finish and very clean. Lots of extras.

1948 CHEV. 2 DR. Radio & heater. Beautiful inside and out. Original green finish. Just one owner.

1947 CHEV. 4 DR. Radio & heater. Shiny maroon finish. You'll like this one.

1947 CHEV. 2 DR. Heater. You can see yourself when you stand by this one. Maroon, and only one owner.

1946 CHEV. 4 DR. Radio & heater. Two-Tone finish and only one owner.

1941 CHEV. 5 PASS. CPE. Radio & heater. Nice green paint and can be bought at ceiling price.

1941 CHEV. 2 DR. Heater. Runs good, but needs some paint. Ceiling price $485. Our price $295.

1941 FORD SUPER DEL. TUDOR. Radio & heater. A good car. Can be bought below ceiling.

1939 PLY. 2 DR. Gasoline heater. Runs real good. Ceiling price $250. Our price $195.00.

1938 CHEV. CPE. Heater. We'll sell it cheap.

Several more to choose from. We don't sell over ceiling. See us before you buy. We give big trades. Low interest rates on cars bought on payments.

Open evenings until 9 . . .
Cumberland Motor Sales
14 WINEOW ST.
The big lot opposite entrance to A & P Super Market. Next to Imperial Ice Cream plant.

1940 PLYMOUTH deluxe 4 door with heater. Lonaconing Motors. Dial Lonaconing 3501.

2—Automotive

1950 F6 FORD TRUCK—$1200
Vernon D. Shriver, Flintstone, Md.
Phone 122.

- GULICK'S -

50 Olds. "88" Hyd. 4 Dr. 6,000 mi.
50 Plym. Dlx. 4 Dr., R&H., Nice
49 Chev. ½ Ton Pickup. Real Nice
49 Olds "88" Conv., Loaded, Hyd.
49 Pont. "8" Conv. Cpe., Beautiful
49 Ford Cust. 2 Dr., R&H., O. Drive
49 Chev. Cl. Cpe. Spl., H&D
48 Ford Sup. Dlx. Actually Like New!
48 Pontiac 4-dr. 2 ton, hyd., R&H
48 Plym. Conv. Cpe. R & H (Red)
48 Plym. S. Dlx. Clb. Cpe. Loaded.
47 Ford "6" Sup. Dlx. 4 Dr., R&H., Nice
47 Chev. Ft. Line 4 Dr. 2 Tone, Sweet
47 Olds Hyd. Sdnt., R&H., 2 Tone
47 Pontiac Sdnt. 2 tone, R&H
46 Chev. F. M. 2 Dr. R & H. Beautiful Blue
46 Pack. Sup. Clip. Sdn. R & H.
41 Chev. 2 Dr. M. Dlx., Nice & Clean
41 Ford Sup. Dlx. 2 Dr., R&H., Good
40 Olds 2 Dr. "6", Priced at a Steal
40 Chev. 2-dr. Spl. Dlx., nice
39 Buick Spl. 2-dr., extra good
39 Chev's, Fords, Plyms. All Good.
'Used But Not Abused Cars'
305 S. Centre St. Phone 1444

4—Auto Glass

Glass Installed While You Wait
BEERMAN AUTO WRECKERS
153 Wineow St. Phone 2270

5—Auto Repairs, Service

RADIATOR REMOVED
REPAIRED — RECORED
EVERSE FLUSHED
SCHADE'S Radiator Service
N. Mechanic and Valley Sts. Phone 500

BURLEY RADIATOR SERVICE
At Bud & Ed's Phone 3744

McFarland AUTO SHOP
503 PINE AVE. PH. 6797-J
GUARANTEED BODY-PAINT WORK

BUD & ED'S AUTO SERVICE
507 Henderson Ave. Phone 3744

6—Baby Chicks

MARYLAND hatched Pullorum clean chicks. New Hampshire Reds, Rocks, Leghorns, Crosses, etc. Phone 4196-J-4.

7—Business Opportunities

MODERN service station for rent by major oil company. Write P. O. Box 881, Cumberland, Md.

NATIONALLY known Wholesale Confectionery distributorship for sale. Excellent going business. For details Phone 6298.

8—Coal For Sale

GUARANTTED WOOD AND COAL, GENERAL HAULING, PROMPT SERVICE JOHN BUNNER. PHONE 5227-J.

GUARANTEED VERY BEST BIG VEIN, BEST BEAVERDALE AND SOMERSET STOKER. PHONE 1590.

SOMERSET BIG VEIN, $7. STOKER, $8.50. BEAVERDALE STOKER, $11. GUARANTEED. PHONE 1722.

BERLIN GUARANTEED LUMPY COAL 1 TO 6 TONS. STOKER COAL LOCAL HAULING PHONE 4086-J

75% lumpy. Immediate delivery. "RED" MILLAR PHONE 6295-M

BERLIN Guaranteed Lump or Stove Lups $8. Reg. $7. Screen Stoker $8 & $8.50 C. W. SARVER PHONE 5816-J, 6215-W

GOOD LUMPY COAL
Any amount, $7 Ton
Phone 4125-J

9—Electrical Work, Fixtures

ELECTRIC WORK
Motor Repairing, Wiring and Fixtures
QUEEN CITY ELECTRIC CO.
Westinghouse Apparatus Agent
158-160 Frederick St. Phone 117

10—Financing, Money to Loan

LOANS MADE
On Articles of Value
John Newcomer
215 Virginia Ave.

Loans up to $1,500
FAMILY Finance Corp.
40 N. Mechanic St. Phone 3667

MONEY
Is always more substantial than advice. Let us help you solve your money problems quickly and privately.
SLOAN LOAN CO.
108 Frederick St. Phone 4692

AUTO LOANS IN 5 Minutes
NATIONAL LOAN 201 S. GEORGE

WE LOAN MONEY
On Watches, Diamonds. Open 'till 7
"If you need money See Sam"
Southern Jewelers, 131 N. Mechanic

11—For Rent

ATTRACTIVE OFFICE SPACE AVAILABLE Elevator and janitor service. Liberty Trust Co. Building, see Mr. Mortzfeldt, building superintendent.

HOSPITAL BEDS
Pile Bros., Rt. 5, McMullen Highway
PHONE 3867-W OR 5824

3 ROOMS, private bath, completely furnished. Also one storeroom. Steam heat. Apply 19 Laing Ave.

OFFICES—2 FRONT ROOMS
20 Greene St., second floor
Phone 3721-M or 1430

12—Apartments

(2) TWO ROOM Apartments, one furnished,—one unfurnished, private bath and entrance. LaVale. Phone 5363-R.

FIRST FLOOR convenient apartment, private bath, partly furnished, children permitted, place needs repairs. Phone 3554-R.

13—Furnished Apartments

3 ROOMS and bath, second floor. $55. Adults only. 221 Baltimore St.

ONE or two warm rooms, complete. Adults. Apply 147 Polk St.

2 ROOMS. ADULTS.
313 CAROLINE ST. PHONE 3500-J

2—Automotive

1950 Olds. "88" Hyd. 4 Dr. 6,000 mi.
50 Plym. Dlx. 4 Dr., R&H., Nice
49 Chev. ½ Ton Pickup. Real Nice
49 Olds "88" Conv., Loaded, Hyd.
49 Pont. "8" Conv. Cpe., Beautiful
49 Ford Cust. 2 Dr., R&H., O. Drive
49 Chev. Cl. Cpe. Spl., H&D
48 Ford Sup. Dlx. Actually Like New!
48 Pontiac 4-dr. 2 ton, hyd., R&H
48 Plym. Conv. Cpe. R & H (Red)
48 Plym. S. Dlx. Clb. Cpe. Loaded.
47 Ford "6" Sup. Dlx. 4 Dr., R&H., Nice
47 Chev. Ft. Line 4 Dr. 2 Tone, Sweet
47 Olds Hyd. Sdnt., R&H., 2 Tone
47 Pontiac Sdnt. 2 tone, R&H
46 Chev. F. M. 2 Dr. R & H. Beautiful Blue
46 Pack. Sup. Clip. Sdn. R & H.
41 Chev. 2 Dr. M. Dlx., Nice & Clean
41 Ford Sup. Dlx. 2 Dr., R&H., Good
40 Olds 2 Dr. "6", Priced at a Steal
40 Chev. 2-dr. Spl. Dlx., nice
39 Buick Spl. 2-dr., extra good
39 Chev's, Fords, Plyms. All Good.
'Used But Not Abused Cars'
305 S. Centre St. Phone 1444

4—Auto Glass

Glass Installed While You Wait
BEERMAN AUTO WRECKERS
153 Wineow St. Phone 2270

5—Auto Repairs, Service

RADIATOR REMOVED
REPAIRED — RECORED
EVERSE FLUSHED
SCHADE'S Radiator Service
N. Mechanic and Valley Sts. Phone 500

BURLEY RADIATOR SERVICE
At Bud & Ed's Phone 3744

McFarland AUTO SHOP
503 PINE AVE. PH. 6797-J
GUARANTEED BODY-PAINT WORK

BUD & ED'S AUTO SERVICE
507 Henderson Ave. Phone 3744

6—Baby Chicks

MARYLAND hatched Pullorum clean chicks. New Hampshire Reds, Rocks, Leghorns, Crosses, etc. Phone 4196-J-4.

7—Business Opportunities

MODERN service station for rent by major oil company. Write P. O. Box 881, Cumberland, Md.

NATIONALLY known Wholesale Confectionery distributorship for sale. Excellent going business. For details Phone 6298.

8—Coal For Sale

GUARANTTED WOOD AND COAL, GENERAL HAULING, PROMPT SERVICE JOHN BUNNER. PHONE 5227-J.

GUARANTEED VERY BEST BIG VEIN, BEST BEAVERDALE AND SOMERSET STOKER. PHONE 1590.

SOMERSET BIG VEIN, $7. STOKER, $8.50. BEAVERDALE STOKER, $11. GUARANTEED. PHONE 1722.

BERLIN GUARANTEED LUMPY COAL 1 TO 6 TONS. STOKER COAL LOCAL HAULING PHONE 4086-J

75% lumpy. Immediate delivery. "RED" MILLAR PHONE 6295-M

BERLIN Guaranteed Lump or Stove Lups $8. Reg. $7. Screen Stoker $8 & $8.50 C. W. SARVER PHONE 5816-J, 6215-W

GOOD LUMPY COAL
Any amount, $7 Ton
Phone 4125-J

9—Electrical Work, Fixtures

ELECTRIC WORK
Motor Repairing, Wiring and Fixtures
QUEEN CITY ELECTRIC CO.
Westinghouse Apparatus Agent
158-160 Frederick St. Phone 117

10—Financing, Money to Loan

LOANS MADE
On Articles of Value
John Newcomer
215 Virginia Ave.

Loans up to $1,500
FAMILY Finance Corp.
40 N. Mechanic St. Phone 3667

MONEY
Is always more substantial than advice. Let us help you solve your money problems quickly and privately.
SLOAN LOAN CO.
108 Frederick St. Phone 4692

AUTO LOANS IN 5 Minutes
NATIONAL LOAN 201 S. GEORGE

WE LOAN MONEY
On Watches, Diamonds. Open 'till 7
"If you need money See Sam"
Southern Jewelers, 131 N. Mechanic

11—For Rent

ATTRACTIVE OFFICE SPACE AVAILABLE Elevator and janitor service. Liberty Trust Co. Building, see Mr. Mortzfeldt, building superintendent.

HOSPITAL BEDS
Pile Bros., Rt. 5, McMullen Highway
PHONE 3867-W OR 5824

3 ROOMS, private bath, completely furnished. Also one storeroom. Steam heat. Apply 19 Laing Ave.

OFFICES—2 FRONT ROOMS
20 Greene St., second floor
Phone 3721-M or 1430

12—Apartments

(2) TWO ROOM Apartments, one furnished,—one unfurnished, private bath and entrance. LaVale. Phone 5363-R.

FIRST FLOOR convenient apartment, private bath, partly furnished, children permitted, place needs repairs. Phone 3554-R.

13—Furnished Apartments

3 ROOMS and bath, second floor. $55. Adults only. 221 Baltimore St.

ONE or two warm rooms, complete. Adults. Apply 147 Polk St.

2 ROOMS. ADULTS.
313 CAROLINE ST. PHONE 3500-J

13—Furnished Apartments

TWO, THREE and 4 room apartments; also sleeping rooms. Utilities furnished. Boulevard Apartments. Phone 2737.

CONVENIENT 2 room apartment. Adults. Phone 3539 or 301 Baltimore St., corner of Altamont Terrace.

TWO ROOM APARTMENT
Frigidaire, Utilities Furnished.
218 Columbia St.

203 FIFTH ST., third floor, 3 rooms, private bath and Frigidaire, $49 week. Glen Watson, 381.

THREE ROOM APARTMENT
Private Bath. Adults
Phone 1795-W 33 Virginia Ave.

14—Unfurnished Apartments

THREE ROOMS
Bath, private, newly decorated
Apply 140 Frederick St.

THREE ROOMS
PRIVATE BATH
PHONE 3260

MODERN NEW 4 ROOM APARTMENT ADULTS—$60 MONTH
PHONE 3246 or 3244-W

SMALL APARTMENT ON WEST SIDE Suitable for two adults. Low Rent. Phone 632 or 2994-W

3 ROOM apartment, private bath, $40 mofith; 4 room apartment, private bath, $50 month. Adults only. Corner Harrison and George Sts.

THREE room apartment, second floor. Private bath. Private porch and entrance. Hot water furnished. 246 N. Centre St. Phone 509.

THREE rooms, private bath, private entrance. 10-minute walk to business section. Phone 2149-J.

4 ROOM apartment and bath, located 228 Baltimore Ave. Heat, hot water and gas furnished. One of the nicest apartments in the city. $75 per month. Apply 230 Baltimore Ave.

316 Cumberland St., second floor, 4 rooms, very modern. Phone 2535, 9 to 5.

MODERN APARTMENT on Sperry Terrace, Rent Reasonable PHONE 1018-M

REMODELED, second floor, 3 large rooms, private entrance, private bath. Central, reasonable. 144 Independence St.

FIVE rooms, second floor, modern duplex, oil heat, hot water, porches. Adults only. After 5 p. m. 13 N. Waverly Terrace.

4 ROOMS AND BATH, PRIVATE Heat, Light and Gas furnished Adults Only! 306 Washington St.

TWO rooms and private bath, first floor. Private entrance. Heat. Adults. LaVale Inn. Phone 1180 or 3154-M.

445 Race Street
First Floor, 3 rooms, bath, $23.
Glen Watson, 381.

THREE room apartment, newly decorated; heat, gas, electric furnished. Phone 1665-R 5 to 9 p. m.

4 rooms, bath, heat, second floor, Greene St. near Baltimore. Immediate possession. Phone 2475.

FIVE room apartment, 3 room apartment, utilities furnished, centrally located. Apply 5 Altamont Terrace.

THREE ROOM APARTMENT
Utilities Furnished
Phone 3145

3 ROOM UNFURNISHED APARTMENT
629 Lincoln St.

15—Furnished Rooms

SLEEPING room; strictly modern; heated; lavatory; hot, cold running water; central location. Reference. Phone 2518-R.

WEST SIDE bedroom, private residence Every Convenience. Gentleman. Phone 4787-M

SLEEPING ROOMS $7.50 WEEK
Boulevard Apts. Phone 2737

SLEEPING ROOMS
Ladies
204 Fulton St.

Heated sleeping room.
Adults only.
505 Decatur St. Phone 2646-W.

18—Houses For Rent

5 ROOMS, bath. Garage. Hot water, gas fired. $60. Adults. 104 Wills Creek Ave. 3-6.

SIX ROOM house with bath. Short Gap, W. Va. $45. Give references. Write Box 643-A, c/o Times-News.

Three room modern house and garden
Bedford Road
Phone 4289-M

19—Wanted to Rent

Wanted To Rent
By
Manager Montgomery Ward
Six or seven room modern house in desirable location.
Please Phone 3700 9-5,
E. J. Monaghan

20—For Sale Miscellaneous

FAMOUS FARMRITE FERTILIZER Dependable quality 3-12-6 $39.40 per ton Other analysis priced equally as low R. M. Athey, 622 Brookfield Ave., 1849-M

NATIONAL CASH REGISTER, electric, 4 separate totals. Latest model. Will accept trade-in. Very Reasonable.
MEL'S 100 N. MECHANIC ST. TELEPHONE 2294

WALLPAPER — Make your selection at home. Expert paperhanging, low cost. Call 5464 for samples. Hartley Wigfield.

Vacuum Cleaner
PARTS & REPAIRS
Phone 1722 161 N. Centre

PEOPLE in the know use Glaxo plastic type linoleum coating instead of waxing linoleum. 4th Floor, Rosenbaum's.

STOP TODAY and SEE!
The New PAGE Garden Tractor
We also carry a complete line of New Idea Machinery
ALLEGANY FEED & GRAIN CO.
Knox St. Phone 2199 Cumberland

TRAILER HOMES
Assorted Sizes and Models
Dibert Trailer Sales, Ph. 293, Everett, Pa.

ONLY authorized Hoover sales and service. Home demonstrations. Phone 1635. Rosenbaum's, or 5974-J.

20—For Sale Miscellaneous

Pictures Framed
ENTERPRISE
Gifts For All Occasions
170 N. Centre St. Phone 3835

HEADQUARTERS FOR SEED POTATOES
N. Y. State, Canadian, Lancaster County, Irish Cobblers, Green Mts., Red Bliss, Pontiac, Chipawa, Sebagos, etc.
Full line of Certified Seeds.
CERTIFIED KATAHDINS $3.25 — 100 LB. SACK. FRESH FRUITS & VEGETABLES.
HAGER'S SUPER FRUIT MARKET
At Lovers Leap

L. Bernstein
WAREHOUSE
NEW and USED FURNITURE
—On Easy Credit Terms—
152 UNION ST.

MONUMENTS - MARKERS
"ROCK OF AGES"
Display: Bowling Green, City & Meyersdale
JOHNSON MEMORIAL CO.
Vernon Golder, Sales Mgr. Call 6111-J
Cresaptown, Md.

NEON SIGNS Cold Cathode Lighting —Displays
QUEEN CITY NEON SALES & SERVICE
116 N. Mechanic St. Phone 64

AUTOMOBILE Insurance to cover State Law, $24.75. Also Workmen's Compensation, Fire. Glenn Watson, Phone 381.

Your Favorite Beers—Table and Dessert Wines—Fruits & Vegetables
EXCELO FRUIT MARKET
814 N. Mechanic Open Evenings

WASHER & SWEEPER REPAIRS
Used Washers bought and sold
Phone 6606

ORDER YOUR Spring Seeds now! For Seeds that really grow use Southern States . . . Garden Seeds, Field Seeds, Seed Potatoes, Onion Sets, Garden and Field Fertilizers.
Southern States Cumb'd Serv.
S. George St. Phone 3450

B. F. GOODRICH
Farm Service
As near as your phone
Call 611
Let your tire trouble be our trouble.
Full time FARM MRCHINERY in stock crawler tractors with bulldozers, power units, sawmills, edgers; also pick-up balers.
THE FARM EQUIPMENT CO.
68 E. Main St.—Phone 4348—Somerset, Pa

IRWIN MEMORIALS
Rock of Ages
60 E. Main St., Frostburg Phone 52-J

WALLPAPER, room lot $2.90. House Paint $2.50 gallon. Floor Sanders for rent. 10 HUMBIRD ST. PHONE 3608

DISPOSITION SALE
200 Dresses ... $4 each
25 Suits ... $10
Skyline Slips, reg. $3.95 ... now $3.50
We have sizes 9 to 20 and 14-½ to 52
SYKES STYLE SHOP
805 Maryland Ave. Hours 9 to 5 Phone 2026
Open Mon., Tues., Fri., Sat. Evenings

SEEDS! SEEDS! SEEDS!
Clinton certified & treated seed oats & U. S. No. 1 Maine seed potatoes.
See us for your seed needs.
SUNSHINE FEED STORE
So. George St. Phone 2995

SPECIAL — Sewing machine adjusted in your home, $1.50. Also electrify and buy machines. Phone 4546 or 3961-W-2.

BREAKFAST suites $10, beds $3, coil springs $5, electric machines, Frigidaire $50. Washing machines $25. Call 1608-R, 122 Centre St.

COCKER SPANIEL puppies, registered. Can deliver for inspection. Harold Meek Vale Summit. Phone Frostburg 744-W-1.

GARDEN SUPPLIES
We carry a large stock of garden seeds, seed potatoes, onion sets, cabbage and lettuce plants, gladiolia and dahlia bulbs.
Liberty Hardware Co.
51 N. Liberty St. Phone 550

GOOD RICH
TOP SOIL
DELIVERED
PHONE 4588

Cook, Heat and Make Ice With PYROFAX
RUUD MONEL Water Heaters
Bennett's — The Gas & Electric Co.
52 Bedford St. Phone 3260

WASHER PARTS
Washing Machine Parts & Service
Specializing in Blackstone Washer Parts
SKELLEY'S—538 PINE AVE.—PHONE 4621

DON'T SING THE BLUES
On washday. We'll have your washing machine working like a charm in no time.
ZIMMERMAN'S
42 Bedford St. Phone 1367-J

CUT-RATE WINES & LIQUORS
ICE COLD BEER, Cases, ½ Cases
McDades 13 N

28—Male Help Wanted

COLLECTOR AND SALESMAN
For established routes. Married and dependable. Must have car. Salary plus commissions.
Consolidated Home Equipment Co.
338 Virginia Ave.

SALESMEN

LEADS! LEADS! LEADS!

We have more leads than we can handle. I will guarantee 75 to 100 bonafide leads per mo. to neat, ambitious men who can furnish references. We will give you adequate training. Contact Mr. Warrenfeltz, Fort Cumberland Hotel, by phone, Tuesday or Wednesday, April 10 and 11, between 4 and 7 P. M.

31—Situations Wanted

YOUNG married woman desires work in office or store. Experienced clerk, typist. Phone 5489.

32—Instructions

CONDON KINDERGARTEN
Accredited State Board of Education
Ages 3 to 6, 7:45 A. M. to 4 P. M.
Transportation can be arranged
601 N. CENTRE ST. PHONE 3515

AUTO BODY REPAIR training with Welding, Metal Work, Scientific Motor Tune-Up prepares you for big pay, essential field. Learn in spare time now. Write for FREE book. Auto-Crafts Training, 634-AX, c/o Times-News.

33—Musical Merchandise

Rent a New LESTER SPINET PIANO
VANDEGRIFT'S Music Shop
35 Baltimore St. Phone 3230

34—Lost and Found

LOST—1951 Maryland license plate No. 779-970. Troy William Beal, Ellerslie, Md.

LOST—12 ft. step ladder between Rawlings and LaVale by way Winchester Road, Saturday, Phone 3148-J-5.

LOST — PET PARAKEET — PALE BLUE
Reward
5814 Lonaconing

35—Miscellaneous

LAWN MOWERS SHARPENED
SAWS FILED & SET — RETOOTHED
430 VALLEY ST. PHONE 4608-R

WELL DRILLING
Pump Installations—Galvanized Casing
10 Yrs Exp — Modern Steel Equipment
F. V. CARPENTER WELL DRILLING CO.
P. O. Box 352, Cumb'd. Ph. Ridgeley 5347

BLACKSMITH-WELDING
632 Columbia Ave. Phone 1027-W

QUEEN CITY WELDING
(24 Hour Service)
Portable Equipment
1201 Va. Ave. Ph. 5395

Carpentry — Roofing — Cement Work also Block Laying
Robert P. Forbeck. Ph. 1714-J after 6 p. m.

QUENTIN L. GRIFFEY
BUILDING CONTRACTOR.
ELLERSLIE, MD. PHONE 1384-W-4.

Excavating Grading
Moving Equipment
Power Shovels, Bulldozers
Air Compressors
MILLER & DAVIS
PHONE 2678-R

We Repair
ALL MAKE
Sewing Machines
FACTORY TRAINED MECHANICS
All Work Guaranteed!
SINGER SEWING CENTER
79 N. Centre St. Phone 394

LINOLEUM, ASPHALT, CORK & RUBBER TILE, LINOTILE, INSTALLATIONS.
RUDY'S, INC. PHONE 3097

BLOCK LAYING, CEMENT WORK.
W. A. McKinney, 810 Ashland Ave.
PHONE 3677

CARPENTER WORK—GENERAL REPAIRS
ROOFING REPAIRS — PAINTING
PHONE 4209-W OR 1721-J

Power Shovels and Bulldozers
Excavating — Trench Digging
Grading
Trucks, Pumps, Air Compressors and Drills
For Rock Excavating
Fill Ground and Top Soil
Baughman Contracting, Inc.
Phone 4588

INTERLOCKING
PLASTIC WALL TILE
Installed By Experts
ALLEGANY CONSTRUCTION CO.
263 S. George St. Phone 5559-R

Carpentering — Plaster Patching — Brick Repairs — General Remodeling
Good work, reasonable. Phone 1278.

GARDEN PLOWING
HAVE your garden rototilled, plowed, disced & harrowed in one operation. Call Cumberland 1997-W after 6 p. m.

36—Watch, Clock Repairs

DRIVE-IN SERVICE
Watch—Chronograph—Clocks. J. I. Snow, Watchmaker & Jeweler, LaVale, Md.

37—Metal Weatherstripping

"WE DEFY THE ELEMENTS"
DEFIANCE WEATHERSTRIP CO.
Frederick C. Haas Phone 2063

38—Moving, Hauling

MOVING Local, Long Distance
Agent: Clipper Van Lines
KLAVUHN TRANSFER PHONE 353

JOHN APPEL transfer, local and long distance moving. Agent for Grayvan Lines, Inc. Phone 1623.

MEDERS TRANSFER. LOCAL, LONG DISTANCE. AGENT NORTH AMERICAN VAN LINES. PHONE 564.

BENNETT Transfer Co., United Agents. Local and long distance moving. Safety, satisfaction guaranteed. Phone 3060.

MOVING TO AND FROM BALTIMORE
LOCAL HAULING
PHONE 388

39—Painting, Paperhanging

WALL STEAMING, PAINTING, PAINT REMOVED, PAINTS WASHED, FLOOR SANDING. REASONABLE PRICES. 3267-J

PAINTING—Exterior, Interior. Free Estimates. Best Materials. George Hardin, 521 Avirett Ave. Ph. 6468, evenings.

PAINTING—exterior, interior. 30 years experience. Best materials. Estimates free. L. L. Wilbert. Phone 2655.

PAINTING Interior - Exterior
Best Materials
Reasonable. Francis Mattingly, 4835-M.

House Cleaning WALLS WASHED
PAPER CLEANED
Painting — Interior & Exterior — 1925-R

PAPERHANGING, EXPERT workmanship. Courteous service. Over 200 samples. Work by contract. Phone 2517-R.

PAPERHANGING-PAINTING, inside and outside. Material furnished if desired. Reasonable rates. Phone 3148-J-4.

40—Personals

"WAKE UP SCREAMING?" Maybe it's because your bed is lumpy and you can't relax. Our expert mattress rebuilders take out the lumps and return a mattress that will be a "dream inducer." Cumberland Mattress Factory. Phone 1110-J.

HARRY: Sorry, guess I did let the house run down. Your eyes will really gleam now when you see how beautiful upholstery and rugs look since Rosenbaum's sold me Mystic Foam. BESS

41—Professional Services

Tri-State Detective
Night Watchmen and Patrol Service
All Type Investigation—24 Hours Daily
Phone 2161 614 LIBERTY TRUST

GLASSES made or repaired, 30 years experience. Thomas Hubbs, Optician, 58 N. Centre. Phone 1016-W.

43—Piano Tuning

Piano Tuning and Repairing
Laurence Griffith Phone 5441

ROBERT W. MORELAND, Tuner-Technician. Allegany County Schools' official tuner. A.S.P.T. member. 4662-J.

TOM SEIFERT, Tuner-Technician
c-o SEIFERT'S PHONE 836

45—Refrigeration, Service

REFRIGERATION SERVICE
D. L. TICHNELL PHONE 4932-M

46—Radios, Service

RADIO HOSPITAL — SALES SERVICE
PICKUP, DELIVERY.
11 N. GEORGE ST. PHONE 282

GENERAL RADIO SERVICE
REPAIR ANY MAKE. PICKUP, DELIVERY
502 N. MECHANIC ST. PHONE 5675.

47—Real Estate for Sale

MAYBURY-POLAND REALTY AGENCY
REAL ESTATE BROKERS
BOX 343, PIEDMONT, W. VA.

MODERN DUPLEX
346 Reservoir Ave. 6 rooms downstairs, bath; 4 rooms upstairs, bath. All hardwood floors. Full concrete basement, double garage, corner lot. Price $11,800, can be financed. Phone 6408 or 648.

I CAN SELL YOUR PROPERTY
OPIE ANNAN PHONE 3669

Real Estate Bought and Sold
Floyd P. Grace Phone 868-J-4

OVER 600 acre dairy farm, good grazing and farming land, 10 room house, bath, hot air furnace, cow barn with 30 staunches, silos, horse barn, all necessary outbuildings, Case tractor, all attachments, hay bailer, 2 ton truck with cattle rack, and all other necessary farm implements, electric and telephone. 125 acres tilable land, 250 grazing land, 20 milk cows, 18 yearlings and 9 calves. This farm has approximately $400 monthly income, possession within 15 days. For price and inspection see C. A. Jewell, Realtor, Ridgeley, W. Va., Phone 1549.

TWO LOTS
Rose Hill Cemetery
Phone 849-R, 58 Greene St.

NEW 2 Bedroom Modern Bungalow. Lot 50 x 250. $1,500 down. Balance rent. Possession at once.

5-ROOM Modern Concrete Block House. Roberts St. Cumberland. $6,500.

5-ROOM Modern Frame. Potomac Park, lot 100 x 125. $3,700.

5-ROOM Furnished Cottage located on Patterson Creek. Possession at once. $4,750.

GOOD Business Place on Maryland U. S. Route 220 at Triple Lakes. Small down payment. Balance as rent.
C. A. JEWELL, Realtor
Ridgeley, W. Va. Phone 1549

6 ROOM inselbrick house, large yard consisting of 4 lots. Garage and other outbuildings. Apply 215 Mary St., City.

INVESTMENT PROPERTY
Four family brick apartment building with four baths, 87-89 Henderson Ave. Income $100 month. Price only $8500.
Lazarus & Trieber Phone 3270

8 ROOMS, 92 acres, Williams Road, 7 miles from Cumberland, $3,800.

7 ROOMS, 178 Thomas St., bath, hot air furnace, 6 car garage, large lot, $7,200. A good investment. Let the rent pay for it.

165 ACRES, 5 rooms, electric, cellar, barn, 400 bearing apple trees, 100 acres cleared on Little Cacapon, 5 miles from Paw Paw. Good cattle farm on paved road. Good hunting and fishing. Price $7,000.
FLOYD P. GRACE, Realtor, Phone 868-J-4

6 ROOMS and bath. Located 451 Goethe St. Apply John J. Hafer, 230 Baltimore Ave.

FIVE room stone house, 5 acres plowed land. See Mrs. E. Aguallo, 2 miles Short Gap, Route 2, Box 82, Keyser, W. Va.

SPLENDID BUY
307 BELLEVUE HEIGHTS: Just around the corner from Baltimore Avenue is this modern five room frame-asbestos shingle, dwelling with two bedrooms, large living room, fireplace, gas furnace, bath, basement. In excellent condition. A real buy at $6500.
HOWARD M. SPIKER
Realtor—Insurance
20 South Centre Street Phone 5576

LOT, 50x95, $350.
Kentucky Ave., Mapleside
Phone 3215-R

6 ROOM incompleted house in LaVale, Md. Large garden. Reason for selling, husband deceased. Phone 6533-M.

48—Roofing, Spouting

SAVE TIME — MONEY
On Roofing — Spouting
Get Twigg's Estimate First
JOHN E. TWIGG
1100 Oldtown Road Phone 4598

NEW ROOFING, GUTTERS, CONDUCTORS
Metal Work all types, Roof Painting
25 yrs. Exp. ALEX SCHUTE, Call 2258

PROMPT REPAIR SERVICE
On leaky roofs. New Roofing & Spouting
MATTINGLY ROOFING PHONE 3500-J

50—Upholstering

Recovering & Spring Repair
Charles E. Brode, 555 Greene St. Phone 889

UPHOLSTERING, Springs, Furniture Repairs. Truck-auto seats. Naugahyde kitchen chairs. George Bragg. Ph. 6045-J

REPAIRING - UPHOLSTERING
Furniture Work Guaranteed.
Possell's, 131 Frederick St. Phone 1868-W

AUTO & COMMERCIAL UPHOLSTERING
Firestone "Velon Flex" Floral Designs
Geo. S. Warner, 1323 Va. Ave. Ph. 3459-M

CUSHIONS FILLED—New Lochner filler. Troxell upholstering—Furniture repairing. 315 N. Centre. Phone 6510-J.

51—Warehouses, Storage

STORAGE Space for Household furniture or Merchandise. Cumberland Realty & Storage, 131 N. Centre. Phone 742 or 2893

COMPLETE, dependable storage facilities. Household effects — merchandise. Rug cleaning, mothproofing. Phone 3060.

Display Classified

RENT A CAMERA
CURL'S CAMERA SHOP
Film Cameras Repairs
Expert Developing
35 N. Liberty St. 4040-W

INSIST ON GENUINE FORD PARTS
Ford
ST. GEORGE MOTOR CO.
"Your Friendly Ford Dealer"
S. George St. Cumberland Phone 580

Hotpoint
Ranges, Refrigerators, Kitchens, Dishwashers, Home Laundries, Water Heaters.
LEONARD'S
318 N. CENTRE ST. PHONE 2435

Mirror Of Your Mind

By LAWRENCE GOULD, Consulting Psychologist

Are colleges to blame for disloyalty?

Answer: Not really. A student's fundamental character is established long before he reaches college age, and college only shows him more effective ways to express it, for better or worse. A boy who has grown up with the feeling that he was unjustly treated at home will find arguments at college to justify his becoming a rebel, or even a traitor; just as one whose parents made him feel that anybody who is honest is a "sucker" may sell out his team to gamblers. The best college in the world cannot train students to be good citizens if they are predisposed to be bad ones.

Does an only child "want" a new baby?

Answer: Quite the opposite, says Margaretta Harmon in The Family Circle. You will hear parents say they had a second child "so that the first would not be lonesome," and this may be true after the children have begun to grow up. But unless there is enough difference in age so that the firstborn can take a parental attitude toward the baby, he "wants the newcomer sent right back to the hospital so that he can resume his original status as the center of the household." In fact if you do not want the baby to get hurt, you had better watch the older child when they are together.

Are some people afraid of "finality"

Answer: That is how I should explain the sort of person who never quite completes any action—who leaves windows or doors open "just a crack," will not pull shades all the way down and perhaps insists on leaving food on his plate even when he is hungry. Unconsciously he dreads accepting full responsibility for his behavior even when it is good or harmless, and "hedges" by leaving everything he does slightly unfinished. A deep-rooted lack of confidence in himself explains his reacting that way.

Display Classified

S-A-V-E!
Go To . . .
HAPPY HILLS RESTAURANT
228 Baltimore Ave. . . . for:
Pasteurized Milk
18c Quart

Ceiling Prices or Less!
'49 KAISER 4 DR. SEDAN
'41 OLDS 6 PASS. COUPE
'41 PACKARD SEDAN $395
'40 PONTIAC SEDAN $375
'40 PLYMOUTH SEDAN ...$375
'41 FORD PICKUP $395
'36 OLDS SEDAN $125
'35 FORD TUDOR $125
ROTOTILLER GARDEN TRACTOR
Fletcher Kaiser-Frazer
We Trade Anything
210 S. Mechanic Phone 2087

$50 Cash for 30 Days
Total Cost $1.50
Stop in or Phone!
Aetna Finance Co.
1 N. LIBERTY ST. — PHONE 5293

Personal Says: "Yes!"
$30 For 30 Days
TOTAL COST 90c
Personal Finance Co.
Phone 721 201 Liberty Trust

Venetian Blind Laundry
Cleaning - Repairing
John E. Sharp & Co.
401 N. Mechanic St.
Phone 6177

SALES HUDSON SERVICE
Jenkins & Schriver Motor Co.
133 S. Mechanic St.
Phone 12

NEW Maytag
$124.95
CUMBERLAND MAYTAG
35 N. Mechanic
Phone 2072

Legion Asks

(Continued from Page 10)

years, demands have risen by 22 per cent, while facilities have been improved only one per cent.

"It is not the Legions responsibility or objective," Dr. Cullen said, "to build institutions or set up facilities for the care of the orphaned, handicapped or underprivileged child. But it is our responsibility to see that existing institutions are properly conducted and able to meet demands.

It is the Legion's objective," he concluded, "to help furnish the 'trimmings' and the extras that may be needed in these facilities."

Dr. Cullen said, "so that every child gets a square deal, there are several "lacks" in the program, so far as Maryland is concerned. He listed these as, need for greater education facilities for the handicapped; lack of private dental service in many schools; lack of hospitals for chronic ill children below the age of five years; need for proper care of infants with tuberculosis; and provision for care and special training of mentally retarded Negroes.

Spending Huge Sum

Iverson said the Legion has spent $80,000,000 in Child Welfare work in 26 years and last year spent $6,800,000. Commander Stevens noted that the Legion, in 26 years has spent enough money to build a million dollar edifice in every state in the union, with $32,000,000 left over. "But" he noted, I am happy we spend it on our most precious possession, the youth of America, and not on buildings."

Weinberg reviewed the work of his department and his participation in the "Mid Century Conference on Children and Youth" held at the White House.

Recommending that government at every level take inventory of existing laws covering care of children and responsibility to the poor, handicapped and needy, Weinberg declared the federal government must and can be expected to step into the picture.

Federal Laws Needed

He stated that under existing laws, a father or a mother who deserts their children and goes into another state, cannot be brought to justice because of the wide difference in state laws covering desertion or non support. A federal law, which will be urged, would correct this situation, and make it impossible for a man to escape his family responsibilities by merely crossing a state line.

Weinberg also noted the federal government has made no provision for compulsory allotments from servicemen in Korea or elsewhere in the World. He declared, "the Legion does not want the Army to become a haven for men who desert their families."

The speaker declared that many local governments and local people fail to encourage adequate local laws which would eliminate much suffering and many handicaps thrown in the way of children. Better individual understanding of all these problems is important, he noted, and the Legion is furthering a broad education program in the field.

Weinberg said a free lunch program for every school child should be a federal responsibility, and that the same educational opportunities must be made available to every American child, regardless of race, color or creed.

There were about 200 at the open meeting, including county and municipal officials and representatives of welfare organizations.

Communist Paper

(Continued from Page 1)

Turkmen republic, at a time when Alma Ata was in second place in a five-team tourney, behind Tashkent, capital of the Uzbek republic. The situation was such that if the Ashkhabad team scored two more goals against Alma Ata, Tashkent would sink to second and Ashkhabad would be first.

(The relationship of goals scored to goals scored against a team figures in the standings.)

Comrade Bekbayev, therefore, ordered Alma Ata's goalie to let Ashkhabad score two more goals. It was not an effort to throw the game, Pravda hinted, since Alma Ata was far ahead and the two goals would not figure in the final result. But the goalie was enraged. He went out onto the field and in the most obvious fashion started to kick a goal into his own net for Ashkhabad. His teammates stopped him.

Bekbayev ordered the Alma Ata captain off the field and repeated his order. When it still was not obeyed, he removed the captain from the game.

And that's as far as the story went, except that it seems probable Comrade Bekbayev no longer will be a big shot in sports out in Kazakh.

South American electric eels can generate more than 500 volts.

Crews Remove Bodies Of 22 Plane Victims

SANTA BARBARA, Calif., April 8 (AP) — Crews began today the grim task of removing bodies of 22 persons from the charred wreckage of an airliner which crashed and burned on the slopes of Santa Ynez peak Friday night.

Aided by bulldozers, workers required nearly a day to hack a trail a mile and a half through thick brush from a road to the crash scene, 23 miles northwest of here.

The bodies, several of which were mangled and burned beyond recognition, were placed on trailers and hauled by bulldozer over the rough trail to waiting ambulances. Then they were brought here for identification.

Indochina Invaded

HANOI, Indochina, April 8 (AP)—French army headquarters here said today a battalion of Chinese troops—probably Communist irregulars — invaded Northwest Indochina last week and seized two border towns. French troops airlifted to the area failed, however, to contact the invaders today and aerial observers found no trace of them.

4 Die In Car Plunge

MERRILL, Wis., April 8 (AP) — Four young people of this community drowned early today when their car missed a bridge and hurtled into the flood-swollen Prairie River on the northern edge of town.

Today's Sermonette

(Continued from Page 10)

The advice which Paul gave to the early Christians at Corinth is good advice for us today. We want to be glad for the many blessings God has given to us. We want to seek a way of life that will lead toward Christian perfection. We want to be comforted as we face the many difficulties and discouragements which come to us daily. We want to live in a peaceful and harmonious way of life with all men. After we have lived progressively our Christian faith, the promise that the God of love and peace shall be with us will become a reality.

Matter Of Fact

(Continued from Page 4)

booming economy without very high taxes, the most painful controls, and a tremendous national effort.

The trouble is that almost no one, to judge from the present mood of Congress is willing to make this sort of effort, despite the fact that united, self-disciplined exertion by this country and its allies, for a painful period of three or four years, could lead to a better time. It could lead to a time when the effort could be somewhat relaxed, when the immensely superior power of the free world would deter the Kremlin from further adventures, when the world could breathe a little freely again. It is for such a time that all men long. Yet President Thuman, whatever his virtues, seems constitutionally incapable of inspiring the hope which a great national effort needs to feed upon. Thus it has apparently become necessary to use constant applications of shock treatment, like spurs in the flanks of a balky old horse, in order to persuade the Congress and the country to do what must be done.

(Copyright, 1951, New York Herald Tribune, Inc.)

City Winning

(Continued from Page 10)

tablished a national system of rating all players and the American Contract Bridge League has developed a standard method of awarding Master Point Certificates at all competitive bridge games.

Players go into League records in several categories. Juniors have no Master Points; Junior Masters, 1 to 9 points; Masters, 10 to 29 points; National Masters, 30 to 149 points; Senior Masters, 150 to 299 points; and Life Masters, 300 points or over.

A True Test Of Skill

"It's the only true test of skill," Heacox said, as he explained the tournament rules, outlining the method of creating the hands which are then kept intact and played by each player in the tournament.

"It's a good thing for the town, too," Heacox went on, "as these expert bridge players are a wonderful clientele. Many are doctors, lawyers, bankers, and other business men. Those who enter the tournament can see how the experts play and can play against them."

The Cumberland club has 75 members and is striving to attain a membership of 100 which would enable it to become a unit in the ACBL with many more special privileges, votes and extra tourneys.

"Bridge is great competitive recreation and many persons devote their entire lives to it," Heacox noted. "There are 865 clubs in the United States and Canada and over 25,000,000 players."

Invitations Mailed

The New York office of the ACBL mailed out the program for the local tournament to 1,600 known bridge players in Philadelphia, Harrisburg, Baltimore, Washington, Hagerstown, Altoona and other localities. The local club sent out an additional 350 circulars in the tri-state area plus invitations to players in every organization in Allegany County.

The April 14 and 15 dates have been awarded to the Cumberland club by the ACBL and the annual Western Maryland Sectional tournament will fall on these dates each year.

"The public is invited to attend," Heacox reminded, "and those who don't want to play but would like to watch will be provided seats around the players' tables."

It's big, it's international, it's universal this game of bridge, and Cumberland has become a hub to the ever growing, ever rolling wheel!

UMT Foes See New Concessions

WASHINGTON, April 8 (AP) — Opponents of immediate universal military training legislation say they are confident its sponsors will make further concessions this week to get their hard pressed bill approved in the House.

This bill, endorsed 32 to 3 by the House Armed Services Committee, would lay the groundwork for UMT as well as extend and toughen the draft law.

Rep. Short of Missouri, ranking Republican on the committee and leader of a bipartisan fight to knock out UMT provisions, said today he feels that a major victory has already been won by his side.

In his opinion all that is left in regard to training is UMT "in name only."

He referred to an announcement by Chairman Vinson, (D-Ga) of the Armed Services Committee that he will ask the committee tomorrow to endorse a change that Short says "takes the guts out of the bill."

Vinson's amendment in effect would give Congress the power to write its own UMT ticket, right down to spelling out rules and politeness by sergeants to recruits if it wanted to go so far — and not even the President would have anything to say about it.

Gen. MacArthur's

(Continued from Page 1)

The letter has been widely interpreted here as another indication MacArthur would like to extend the war to the Chinese mainland. This Britain bitterly opposes.

An official Foreign Office spokesman, however, denied published reports that the government had made a formal protest to Washington about the letter.

Warships To Visit U. S.

WASHINGTON, April 8 (AP)—Two warships of the Israel navy will arrive at New York late this month for a month's good will visit to the United States.

Spotlight On Business

LITTLE IDLENESS
March employment highest on record for the month.

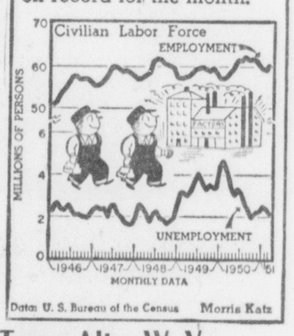

Data: U. S. Bureau of the Census Morris Kats

Terra Alta, W. Va. Market Report

Market report for April 6.

Calves, good to choice, 33.50 to 38.00; common to medium, 21.00 to 31.00; feeder calves 59.00 to 151.00 per head.

Hogs, choice weights, 20.00 to 22.20; sows, 16.10 to 18.60, pigs and shoats, 9.00 to 18.50 per head.

Steers, good, 33.75 to 36.15; heifers, good 30.50 to 34.00; common to medium, 21.50 to 28.80; stock cattle, 100.00 to 221.00 per head; cows, good 23.70 to 27.60; common to medium, 15.50 to 22.50; cows by the head, 130.00 to 297.50; horses 52.00 to 97.50 per head; 50c to 4.40 per cwt.; chickens, broilers, 27.00 to 32.00; heavy hens 31.50 to 36.50; leghorn hens, 24.50 to 29.00.

Tobey And Wiley Plan Crime Probe Extender

WASHINGTON April 8 (AP)—The two Republican members of the Senate's special crime committee went ahead today with efforts to continue the investigation over the objections of Chairman Kefauver (D-Tenn).

Sen. Tobey (R-NH) said he intended to introduce, for himself and Sen. Wiley (R-Wis), a resolution to extend the committee until next January 15 and ask for $150,000 to carry on the probe.

The committee has been given an extra 30 days to write its report and submit its legislative recommendations. It is due to expire at the end of this month after nearly a year of investigating at a cost of $265,000.

Big 4 Deputies Open Sixth Week Of Talks

PARIS, April 8 (AP)—Deputies of the Big Four return tomorrow to a conversational treadmill which promises to keep them talking for many more hours—possibly several weeks—on the major points creating East-West tension.

Going into their sixth week of talks, the deputies of the U. S., Britain, France and Russia have reached agreement on the wording of only two points in the agenda they are mapping for a projected Big Four foreign ministers' conference. There still are large areas of disagreement which must be ironed out in inch-by-inch compromise.

535 More Casualties

WASHINGTON, April 8 (AP)—The Defense Department today identified 535 additional casualties of the war in Korea.

A new list reported 101 killed, 356 wounded, 22 missing in action and 56 injured in accidents.

NOTICE

Notice is hereby given that the following persons have filed application with the Clerk of the Circuit Court for Allegany County to sell alcoholic beverages in Allegany County, under the provision of Senate Bill 98 as enacted by the General Assembly of Maryland for the 1947 Session.

Character of License, name of applicant and for whom applied, the residence of applicant, location of place of business and owner of premises are as follows:

Applicants:	Residence of applicants:	For whom applied:	Location of premises:	Owner of premises:
BEER LICENSE CLASS A				
Harvey W. Ware	111 Humbird St. Cumberland, Md.	Harvey W. Ware	48 Humbird St. Cumberland, Md.	Harvey W. and Florence W. Ware
BEER LICENSE CLASS D				
James F. Pugh	181 Bowery St. Frostburg, Md.	James F. Pugh	181 Bowery St. Frostburg, Md.	Amelia Hays Estate
Susannah Winkler	New Franklin, Md.	Susannah Winkler	East side County Road New Franklin, Md.	Charles A. Winkler
P. J. Stakem	511 Cumberland St. Cumberland, Md.	P. J. Stakem	34 N. Mechanic St. Cumberland, Md.	P. J. Stakem
Howard A. Grimm, Jr.	RFD No. 4 Cumberland, Md.	Howard A. Grimm, Jr.	RFD No. 4 Cumberland, Md.	Howard A. Grimm, Jr.
BEER AND WINE CLASS A				
Clarence W. Wolford	311 Mt. View Drive Cumberland, Md.	Clarence W. Wolford	414 Cumberland St. Cumberland, Md.	Clarence W. Wolford
BEER AND WINE CLASS B				
Virgie M. Haines	111 W. Mary St. Cumberland, Md.	Virgie M. Haines	1614 Ford Ave. Cumberland, Md.	Virgie M. Haines
George E. Owings	626 Columbia Ave. Cumberland, Md.	George E. Owings	1118 Virginia Ave. Cumberland, Md.	Catherine Tipton
Paul W. Beveridge	Six Mile House	Paul W. Beveridge	Six Mile House	
Katherine M. Beveridge	Cumberland, Md.	Katherine M. Beveridge	Cumberland, Md.	Katherine M. Beveridge
BEER, WINE AND LIQUOR CLASS A				
Edwin J. Bognar Roger K. Smith Minnie F. Smith Bognar	Cumberland, Md.	Braddock Liquor Store, Inc.	160 Baltimore St. Cumberland, Md.	Estate of Samuel Eisenberg
BEER, WINE AND LIQUOR CLASS B				
Charles G. Genevie Dorothy L. Genevie	RFD No. 1 Cumberland, Md. Bedford Road	Charles G. Genevie Dorothy L. Genevie	RFD No. 3 National Highway Near Six Mile House	Charles G. Genevie Dorothy L. Genevie
Elmer G. Beck	Cumberland, Md.	Elmer G. Beck	2370 Virginia Ave. Cumberland, Md.	Charles Kraft Estate
Patrick I. Stakem Joan P. Carolan Howard T. Carolan Mary E. Carolan Philip T. Carolan	Algonquin Hotel Cumberland, Md.	Patrick I. Stakem Joan P. Carolan Howard T. Carolan Mary E. Carolan Philip T. Carolan	Algonquin Hotel Cumberland, Md. 245-249 N. Centre St. Cumberland, Md.	Lyle T. and Freda H. Alverson John J. Herboldsheimer
John C. Shober	503 N. Mechanic St. Cumberland, Md.	John C. Shober	501 N. Mechanic St. Cumberland, Md.	John C. Shober
Thornton R. Twigg	McMullen Highway	Thornton R. Twigg	Fairgo Tavern McMullen Highway	Thornton R. Twigg
BEER, WINE AND LIQUOR CLASS C				
Edwin T. Parry Maurice Murray Albert C. Walters Earl R. Miller William H. Festerman	Corriganville Corriganville, Md.	Corriganville Volunteer Fire Co.	Firemens Hall Corriganville, Md.	Corriganville Volunteer Fire Co.
Joseph Ronald Cosgrove	Frostburg, Md.	Farrady Post No. 24 American Legion	27 W. Main St. Frostburg, Md.	Legion Home of Frostburg, Md.
BEER, WINE AND LIQUOR CLASS D				
George R. Hughes W. Wallace McKaig Charles Z. Heskett	Cumberland, Md.	Fort Cumberland Hotel	Cor. Baltimore & N. Liberty Sts. Cumberland, Md.	Cumberland Hotel Company

The expiration date of all licenses granted will be the 30th day of April next after issuance.
First publication of this notice is April 9, 1951

JOSEPH E. BODEN,
Clerk of the Circuit Court for Allegany County

Adv.—N-Apr. 9-16

NOTICE

Notice is hereby given that the following persons have filed application with the Clerk of the Circuit Court for Allegany County to sell alcoholic beverages in Allegany County, under the provision of Senate Bill 98 as enacted by the General Assembly of Maryland for the 1947 Session.

Character of License, name of applicant and for whom applied, the residence of applicant, location of place of business and owner of premises are as follows:

Applicants:	Residence of applicants:	For whom applied:	Location of premises:	Owner of premises:
BEER LICENSE—CLASS A				
Bessie Magin	216 Avirett Ave. Cumberland, Md.	Bessie Magin	216 Avirett Ave. Cumberland, Md.	Elizabeth R. Wood
BEER LICENSE CLASS D				
John B. McFarland	526 Fort Ave. Cumberland, Md.	John B. McFarland	2 Laing Ave. Cumberland, Md.	Joseph H. Reinhart, Jr.
Erma D. Buckley	RFD No. 4 Cumberland, Md.	Erma D. Buckley	Oldtown Road 8 miles east of Cumberland, Md.	Frances Tashenberger
Alexander Rankin	Barrellsville, Md.	Alexander Rankin	Mt. Savage Road near Barrellsville, Md.	Alexander Rankin
Dora A. Owens	801 Lafayette Ave. Cumberland, Md.	Dora A. Owens	731 Virginia Ave. Cumberland, Md.	Cloyd V. and Dora A. Owens
Karl H. Schramm	Barton, Md.	Karl H. Schramm	17 Union St. Lonaconing, Md.	Nita C. Schramm
William W. Shobe	Valley Road Cumberland, Md.	William W. Shobe	Valley Road Cumberland, Md.	Harry Edwin Shobe
Pluma A. Boswell	823 Virginia Ave. Cumberland, Md.	Pluma A. Boswell	723 Virginia Ave. Cumberland, Md.	Gerald E. and Pluma A. Boswell
BEER AND WINE, CLASS A				
Ruby Cyzick	701 Maryland Ave. Cumberland, Md.	Ruby Cyzick	701 Maryland Ave. Cumberland, Md.	Mrs. W. A. Gracie
BEER AND WINE, CLASS B				
Odell M. Young	RFD No. 5 Cumberland, Md.	Odell M. Young	Amcelle Tavern McMullen Highway	Annie Craddock
Frederick J. Taylor	Star Route Flintstone, Md.	Frederick J. Taylor	Top of Polish Mountain	Frederick J. Taylor
Dennis Mankamyer	315 Springdale St. Cumberland, Md.	Dennis Mankamyer	315 Springdale St. Cumberland, Md.	Dennis Mankamyer
Virginia Lippold Rose Miller	124 S. Mechanic St. Cumberland, Md. Oldtown, Md.	Virginia Lippold Rose Miller	126 S. Mechanic St. Cumberland, Md. Uhl Highway	Virginia Lippold Rose Miller
William R. Lakin	RFD No. 4 Cumberland, Md.	William R. Lakin	Nine Mile Inn Uhl Highway	William R. Lakin
BEER, WINE AND LIQUOR LICENSE, CLASS B				
Edward G. Atkinson John E. Atkinson, Sr. John B. Turano Della Turano	Lonaconing, Md. Westernport, Md.	Edward G. Atkinson John E. Atkinson, Sr. John B. Turano Della Turano	2 Union St. Lonaconing, Md. Brunswick Hotel 201 Baltimore St.	William P. Kelly
Eugene Turano	Cumberland, Md.	Eugene Turano	Cumberland, Md.	John B. Turano
Merril A. Brooks	RFD No. 1	Merril A. Brooks	77 N. Centre St.	
Genevieve E. Brooks	Cumberland, Md.	Genevieve E. Brooks	Cumberland, Md.	Ada L. Miller
Harry B. Rice	213 Oldtown Road	Harry B. Rice	208 W. Oldtown Road	Harry B. and
Elsie C. Rice	Cumberland, Md.	Elsie C. Rice	Cumberland, Md.	Elsie C. Rice
Lloyd E. Scheurling		Lloyd E. Scheurling	218 Virginia Ave.	Lloyd E. Scheurling
Albert Groves	Cumberland, Md.	Albert Groves	Cumberland, Md.	Albert Groves
Yost W. King		Yost W. King	516 Virginia Ave.	George J. and Alta S. Billmeyer
Alta S. Billmeyer Anton Squillari Lella T. Squillari	Cumberland, Md.	Alta S. Billmeyer Maryland Hotel Company of	Cumberland, Md. 7 N. Mechanic St.	
Alice Welsh	Cumberland, Md.	Cumberland, Inc.	Cumberland, Md.	Frances B. Cavanaugh
BEER, WINE AND LIQUOR LICENSE, CLASS C				
George A. Caswell E. M. Nonnenmann James E. Yarnall Wesley H. Abrams Claude L. Deal	Cumberland, Md.	B. P. O. Elks No. 63	114 S. Centre St. Cumberland, Md.	Cumberland Elks Home Co.
Clyde S. Kuhns	Cumberland, Md. RFD No. 5	Forty & Eight Club, Inc.	113 Harrison St. Cumberland, Md.	Forty & Eight Club, Inc.
Walter V. Dutton	Cumberland, Md.	Community		
Oral G. Nicholas	Cresaptown, Md.	Volunteer Fire	Warrior Drive	Community Volunteer
E. M. McKenzie	Cresaptown, Md.	Company, Inc.	Cresaptown, Md.	Fire Company, Inc.
Richard J. Collins		Goodfellowship		Goodfellowship
Charles F. Hare		Social Club,	214½ Virginia Ave.	Temple
Joseph E. Minnicks	Cumberland, Md.	Inc.	Cumberland, Md.	Association
Fred Kyle Joseph Shuhart		Barton Hose	S. Eutaw St.	Barton Hose
Roy Snyder	Barton, Md.	Company No. 1	Barton, Md.	Company No. 1

The expiration date of all licenses granted will be the 30th day of April next after issuance.
First publication of this notice is April 9, 1951

JOSEPH E. BODEN
Clerk of the Circuit Court for Allegany County

Adv.—April-N-9-16

28—Male Help Wanted

COLLECTOR AND SALESMAN
For established routes. Married and dependable. Must have car. Salary plus commissions.
Consolidated Home Equipment Co.
338 Virginia Ave.

SALESMEN

LEADS! LEADS! LEADS!

We have more leads than we can handle. I will guarantee 75 to 100 bonafide leads per mo. to neat, ambitious men who can furnish references. We will give you adequate training. Contact Mr. Warrenfeltz, Fort Cumberland Hotel, by phone, Tuesday or Wednesday, April 10 and 11, between 4 and 7 P. M.

31—Situations Wanted

YOUNG married woman desires work in office or store. Experienced clerk, typist. Phone 5489.

32—Instructions

CONDON KINDERGARTEN
Accredited State Board of Education
Ages 3 to 6, 7:45 A. M. to 4 P. M.
Transportation can be arranged
601 N. CENTRE ST. PHONE 3515

AUTO BODY REPAIR training with Welding, Metal Work, Scientific Motor Tune-Up prepares you for big pay, essential field. Learn in spare time now. Write for FREE book. Auto-Crafts Training, 634-AX, c/o Times-News.

33—Musical Merchandise

Rent a New LESTER SPINET PIANO
VANDEGRIFT'S Music Shop
35 Baltimore St. Phone 3230

34—Lost and Found

LOST—1951 Maryland license plate No. 779-970. Troy William Beal, Ellerslie, Md.

LOST—12 ft. step ladder between Rawlings and LaVale by way Winchester Road, Saturday, Phone 3148-J-5.

LOST — PET PARAKEET — PALE BLUE
Reward
5814 Lonaconing

35—Miscellaneous

LAWN MOWERS SHARPENED
SAWS FILED & SET — RETOOTHED
430 VALLEY ST. PHONE 4608-R

WELL DRILLING
Pump Installations—Galvanized Casing
10 Yrs. Exp — Modern Steel Equipment
F. V. CARPENTER WELL DRILLING CO.
P. O. Box 352, Cumb'd. Ph. Ridgeley 5347

BLACKSMITH-WELDING
632 Columbia Ave. Phone 1027-W

QUEEN CITY WELDING
(24 Hour Service)
Portable Equipment
1201 Va. Ave. Ph. 5395

Carpentry — Roofing — Cement Work also Block Laying
Robert F. Forbeck. Ph. 1714-J after 6 p. m.

QUENTIN L. GRIFFEY
BUILDING CONTRACTOR.
ELLERSLIE, MD. PHONE 1384-W-4.

Excavating Grading
Moving Equipment
Power Shovels, Bulldozers
Air Compressors
MILLER & DAVIS
PHONE 2678-R

We Repair
ALL MAKE
Sewing Machines
FACTORY TRAINED MECHANICS
All Work Guaranteed!
SINGER SEWING CENTER
79 N. Centre St. Phone 394

LINOLEUM, ASPHALT, CORK & RUBBER TILE, LINOTILE, INSTALLATIONS.
RUDY'S, INC. PHONE 3097

BLOCK LAYING, CEMENT WORK.
W. A. McKinney, 810 Ashland Ave.
PHONE 3677

CARPENTER WORK—GENERAL REPAIRS
ROOFING REPAIRS — PAINTING
PHONE 4209-W OR 4721-J

Power Shovels and Bulldozers
Excavating — Trench Digging
Grading
Trucks, Pumps, Air Compressors and Drills
For Rock Excavating
Fill Ground and Top Soil
Baughman Contracting, Inc.
Phone 4588

INTERLOCKING
PLASTIC WALL TILE
Installed By Experts
ALLEGANY CONSTRUCTION CO.
203 S. George St. Phone 3259-R

Carpentering — Plaster Patching — Brick Repairs — General Remodeling
Good work, reasonable. Phone 1278.

GARDEN PLOWING
HAVE your garden rototilled, plowed, disced & harrowed in one operation. Call Cumberland 1997-W after 6 p. m.

36—Watch, Clock Repairs

DRIVE-IN SERVICE
Watch—Chronograph—Clocks. J. I. Snow, Watchmaker & Jeweler, LaVale, Md.

37—Metal Weatherstripping

"WE DEFY THE ELEMENTS"
DEFIANCE WEATHERSTRIP CO
Frederick C. Haas Phone 2063

38—Moving, Hauling

MOVING Local, Long Distance
Agent: Clipper Van Lines
KLAVUHN TRANSFER PHONE 353

JOHN APPEL transfer, local and long distance moving. Agent for Grayvan Lines Inc. Phone 1623.

MEDERS TRANSFER. LOCAL, LONG DISTANCE. AGENT NORTH AMERICAN VAN LINES. PHONE 564.

BENNETT Transfer Co., United Agents. Local and long distance moving. Safety, satisfaction guaranteed. Phone 3060.

MOVING TO AND FROM BALTIMORE
LOCAL HAULING
PHONE 388

39—Painting, Paperhanging

WALL STEAMING, PAINTING, PAINT REMOVED. PAINTS WASHED. FLOOR SANDING. REASONABLE PRICES. 3267-J

PAINTING—Exterior, Interior. Free Estimates. Best Materials. George Hardin, 521 Avirett Ave. Ph. 6468, evenings.

PAINTING—exterior, interior. 30 years experience. Best materials. Estimates free. I. L. Wilbert. Phone 2655.

PAINTING Interior - Exterior
Best Materials
Reasonable. Francis Mattingly, 4835-M.

House Cleaning WALLS WASHED PAPER CLEANED
Painting — Interior & Exterior — 1925-R

PAPERHANGING, EXPERT workmanship. Courteous service. Over 200 samples. Work by contract. Phone 2517-R.

PAPERHANGING-PAINTING, inside and outside. Material furnished if desired. Reasonable rates. Phone 3148-J-4.

40—Personals

"WAKE UP SCREAMING?" Maybe it's because your bed is lumpy and you can't relax. Our expert mattress rebuilders take out the lumps and return a mattress that will be a "dream inducer." Cumberland Mattress Factory. Phone 1110-J.

HARRY: Sorry, guess I did let the house run down. Your eyes will really gleam now when you see how beautiful upholstery and rugs look since Rosenbaum's sold me Mystic Foam. BESS

41—Professional Services

Tri-State Detective
Night Watchmen and Patrol Service
All Type Investigation—24 Hours Daily
Phone 2161 614 LIBERTY TRUST

GLASSES made or repaired, 30 years experience. Thomas Hubbs, Optician, 58 N. Centre. Phone 1016-W.

43—Piano Tuning

Piano Tuning and Repairing
Laurence Griffith Phone 5441

ROBERT W. MORELAND, Tuner-Technician. Allegany County Schools' official tuner. A.S.P.T. member. 4662-J.

TOM SEIFERT, Tuner-Technician
c-o SEIFERT'S PHONE 836

45—Refrigeration, Service

REFRIGERATION SERVICE
D. L. TICHNELL PHONE 4932-M

46—Radios, Service

RADIO HOSPITAL — SALES SERVICE
PICKUP, DELIVERY.
11 N. GEORGE ST. PHONE 282

GENERAL RADIO SERVICE
REPAIR ANY MAKE. PICKUP, DELIVERY
502 N. MECHANIC ST. PHONE 5675.

47—Real Estate for Sale

MAYBURY-POLAND REALTY AGENCY
REAL ESTATE BROKERS
BOX 343, PIEDMONT, W. VA.

MODERN DUPLEX
346 Reservoir Ave. 6 rooms downstairs, bath; 4 rooms upstairs, bath. All hardwood floors. Full concrete basement, double garage, corner lot. Price $11,800. can be financed. Phone 6408 or 648.

I CAN SELL YOUR PROPERTY
OPIE ANNAN PHONE 3669

Real Estate Bought and Sold
Floyd P. Grace Phone 868-J-4

OVER 600 acre dairy farm, good grazing and farming land, 10 room house, bath, hot air furnace, cow barn with 30 staunches, silos, horse barn, all necessary outbuildings, Case tractor, all attachments, hay bailer, 2 ton truck with cattle rack, and all other necessary farm implements, electric and telephone. 125 acres tilable land, 250 grazing land, 20 milk cows, 18 yearlings and 9 calves. This farm has approximately $400 monthly income, possession within 15 days. For price and inspection see C. A. Jewell, Realtor, Ridgeley, W. Va., Phone 1549.

TWO LOTS
Rose Hill Cemetery
Phone 849-R, 58 Greene St.

NEW 2 Bedroom Modern Bungalow. Lot 50 x 250. $1,500 down. Balance rent. Possession at once.
5-ROOM Modern Concrete Block House. Roberts St. Cumberland. $6,500.
5-ROOM Modern Frame. Potomac Park, lot 100 x 125. $3,700.
5-ROOM Furnished Cottage located on Patterson Creek. Possession at once. $4,750.
GOOD Business Place on Maryland U. S. Route 220 at Triple Lakes. Small down payment. Balance as rent.
C. A. JEWELL, Realtor
Ridgeley, W. Va. Phone 1549

6 ROOM inselbrick house, large yard consisting of 4 lots. Garage and other outbuildings. Apply 215 Mary St., City.

INVESTMENT PROPERTY
Four family brick apartment building with four baths, 87-89 Henderson Ave. Income $100 month. Price only $8500.
Lazarus & Trieber Phone 3270

8 ROOMS, 92 acres, Williams Road, 7 miles from Cumberland, $3,800.
7 ROOMS, 178 Thomas St., bath, hot air furnace, 6 car garage, large lot, $7,200. A good investment. Let the rent pay for it.
165 ACRES, 5 rooms, electric, cellar, barn, 400 bearing apple trees, 100 acres cleared on Little Cacapon, 5 miles from Paw Paw. Good cattle farm on paved road. Good hunting and fishing. Price $7,000.
FLOYD P. GRACE, Realtor, Phone 868-J-4

6 ROOMS and bath. Located 451 Goethe St. Apply John J. Hafer, 230 Baltimore Ave.

FIVE room stone house, 5 acres plowed land. See Mrs. E. Aguallo, 2 miles Short Gap, Route 2, Box 82, Keyser, W. Va.

SPLENDID BUY
307 BELLEVUE HEIGHTS: Just around the corner from Baltimore Avenue is this modern five room frame-asbestos shingle, dwelling with two bedrooms, large living room, fireplace, gas furnace, bath, basement. In excellent condition. A real buy at $6500.
HOWARD M. SPIKER
Realtor—Insurance
20 South Centre Street Phone 5576

LOT, 50x95, $350.
Kentucky Ave., Mapleside
Phone 3215-R

6 ROOM incompleted house in LaVale, Md. Large garden. Reason for selling, husband deceased. Phone 6533-M.

48—Roofing, Spouting

SAVE,TIME — MONEY
On Roofing — Spouting
Get Twigg's Estimate First
JOHN E. TWIGG
1100 Oldtown Road Phone 4598

NEW ROOFING, GUTTERS, CONDUCTORS
Metal Work all types, Roof Painting
25 yrs. Exp. ALEX SCHUTE. Call 2258

PROMPT REPAIR SERVICE
On leaky roofs. New Roofing & Spouting
MATTINGLY ROOFING PHONE 3500-J

50—Upholstering

Recovering & Spring Repair
Charles E. Brode, 555 Greene St. Phone 889

UPHOLSTERING, Springs, Furniture Repairs. Truck-auto seats. Naugahyde kitchen chairs. George Bragg. Ph. 6045-J

REPAIRING - UPHOLSTERING
Furniture Work Guaranteed.
Possell's, 131 Frederick St. Phone 1868-W

AUTO & COMMERCIAL UPHOLSTERING
Firestone "Velon Flex" Floral Designs
Geo. S. Warner, 1323 Va. Ave. Ph. 3459-M

CUSHIONS FILLED—New Lochner filler. Troxell upholstering—Furniture repairing. 315 N. Centre. Phone 6510-J.

51—Warehouses, Storage

STORAGE Space for Household furniture or Merchandise. Cumberland Realty & Storage, 131 N. Centre. Phone 742 or 2893

COMPLETE, dependable storage facilities. Household effects — merchandise. Rug cleaning, mothproofing. Phone 3060.

Display Classified

RENT A CAMERA
CURL'S CAMERA SHOP
Film Cameras Repairs
Expert Developing
35 N. Liberty St. 4040-W

INSIST ON GENUINE FORD PARTS
Ford
ST. GEORGE MOTOR CO.
"Your Friendly Ford Dealer"
S. George St. Cumberland Phone 580

Hotpoint
Ranges, Refrigerators, Kitchens, Dishwashers, Home Laundries, Water Heaters.
LEONARD'S
318 N. CENTRE ST. — PHONE 2435

Mirror Of Your Mind

By LAWRENCE GOULD, Consulting Psychologist

Are colleges to blame for disloyalty?

Answer: Not really. A student's fundamental character is established long before he reaches college age, and college only shows him more effective ways to express it, for better or worse. A boy who has grown up with the feeling that he was unjustly treated at home will find arguments at college to justify his becoming a rebel, or even a traitor; just as one whose parents made him feel that anybody who is honest is a "sucker" may sell out his team to gamblers. The best college in the world cannot train students to be good citizens if they are predisposed to be bad ones.

Does an only child "want" a new baby?

Answer: Quite the opposite, says Margaretta Harmon in The Family Circle. You will hear parents say they had a second child "so that the first would not be lonesome," and this may be true after the children have begun to grow up. But unless there is enough difference in age so that the firstborn can take a parental attitude toward the baby, he "wants the newcomer sent right back to the hospital so that he can resume his original status as the center of the household." In fact if you do not want the baby to get hurt, you had better watch the older child when they are together.

Are some people afraid of "finality"

Answer: That is how I should explain the sort of person who never quite completes any action—who leaves windows or doors open "just a crack," will not pull shades all the way down and perhaps insists on leaving food on his plate even when he is hungry. Unconsciously he dreads accepting full responsibility for his behavior even when it is good or harmless, and "hedges" by leaving everything he does slightly unfinished. A deep-rooted lack of confidence in himself explains his reacting that way.

Display Classified

S-A-V-E-!
Go To . . .
HAPPY HILLS RESTAURANT
228 Baltimore Ave. . . . for:
Pasteurized Milk
18c Quart

Ceiling Prices or Less!
'49 KAISER 4 DR. SEDAN
'41 OLDS 6 PASS. COUPE
'41 PACKARD SEDAN $395
'40 PONTIAC SEDAN $375
'40 PLYMOUTH SEDAN ... $375
'41 FORD PICKUP $395
'36 OLDS SEDAN $125
'35 FORD TUDOR $125
ROTOTILLER GARDEN TRACTOR
Fletcher Kaiser-Frazer
We Trade Anything
210 S. Mechanic Phone 2087

$50 Cash for 30 Days
Total Cost $1.50
Stop in or Phone!
Aetna Finance Co.
1 N. LIBERTY ST. — PHONE 5293

Personal Says: "Yes!"
$30 For 30 Days
TOTAL COST 90c
Personal Finance Co.
Phone 721 201 Liberty Trust

Venetian Blind Laundry
Cleaning - Repairing
John E. Sharp & Co.
401 N. Mechanic St.
Phone 6177

SALES HUDSON SERVICE
Jenkins & Schriver
Motor Co.
133 S. Mechanic St.
Phone 12

NEW Maytag
$124.95
CUMBERLAND MAYTAG
38 N. Mechanic
Phone 2072

Legion Asks

(Continued from Page 10)

years, demands have risen by 22 per cent, while facilities have been improved only one per cent.

"It is not the Legions responsibility or objective," Dr. Cullen said, "to build institutions or set up facilities for the care of the orphaned, handicapped or underprivileged child. But it is our responsibility to see that existing institutions are properly conducted and able to meet demands.

It is the Legion's objective," he concluded, "to help furnish the 'trimmings' and the extras that may be needed in these facilities."

Dr. Cullen said, "so that every child gets a square deal, there are several "lacks" in the program, so far as Maryland is concerned. He listed these as, need for greater education facilities for the handicapped; lack of private dental service in many schools; lack of hospitals for chronic ill children below the age of five years; need for proper care of infants with tuberculosis; and provision for care and special training of mentally retarded Negroes.

Spending Huge Sum

Iverson said the Legion has spent $80,000,000 in Child Welfare work in 26 years and last year spent $6,800,000. Commander Stevens noted that the Legion, in 26 years has spent enough money to build a million dollar edifice in every state in the union, with $32,000,000 left over. "But" he noted, I am happy we spend it on our most precious possession, the youth of America, and not on buildings."

Weinberg reviewed the work of his department and his participation in the "Mid Century Conference on Children and Youth" held at the White House.

Recommending that government at every level take inventory of existing laws covering care of children and responsibility to the poor, handicapped and needy, Weinberg declared the federal government must and can be expected to step into the picture.

Federal Laws Needed

He stated that under existing laws, a father or a mother who deserts their children and goes into another state, cannot be brought to justice because of the wide difference in state laws covering desertion or non support. A federal law, which will be urged, would correct this situation, and make it impossible for a man to escape his family responsibilities by merely crossing a state line.

Weinberg also noted the federal government has made no provision for compulsory allotments from servicemen in Korea or elsewhere in the World. He declared, "the Legion does not want the Army to become a haven for men who desert their families."

The speaker declared that many local governments and local people fail to encourage adequate local laws which would eliminate much suffering and many handicaps thrown in the way of children. Better individual understanding of all these problems is important, he noted, and the Legion is furthering a broad education program in the field.

Weinberg said a free lunch program for every school child should be a federal responsibility, and that the same educational opportunities must be made available to every American child, regardless of race, color or creed.

There were about 200 at the open meeting, including county and municipal officials and representatives of welfare organizations.

Communist Paper

(Continued from Page 1)

Turkmen republic, at a time when Alma Ata was in second place in a five-team tourney, behind Tashkent, capital of the Uzbek republic. The situation was such that if the Ashkhabad team scored two more goals against Alma Ata, Tashkent would sink to second and Ashkhabad would be first.

(The relationship of goals scored to goals scored against a team figures in the standings.)

Comrade Bekbayev, therefore, ordered Alma Ata's goalie to let Ashkhabad score two more goals. It was not an effort to throw the game, Pravda hinted, since Alma Ata was far ahead and the two goals would not figure in the final result. But the goalie was enraged. He went out onto the field and in the most obvious fashion started to kick a goal into his own net for Ashkhabad. His teammates stopped him.

Bekbayev ordered the Alma Ata captain off the field and repeated his order. When it still was not obeyed, he removed the captain from the game.

And that's as far as the story went, except that it seems probable Comrade Bekbayev no longer will be a big shot in sports out in Kazakh.

South American electric eels can generate more than 500 volts.

Crews Remove Bodies Of 22 Plane Victims

SANTA BARBARA, Calif., April 8 (AP) — Crews began today the grim task of removing bodies of 22 persons from the charred wreckage of an airliner which crashed and burned on the slopes of Santa Ynez peak Friday night.

Aided by bulldozers, workers required nearly a day to hack a trail a mile and a half through thick brush from a road to the crash scene, 23 miles northwest of here.

The bodies, several of which were mangled and burned beyond recognition, were placed on trailers and hauled by bulldozer over the rough trail to waiting ambulances. Then they were brought here for identification.

Indochina Invaded

HANOI, Indochina, April 8 (AP)—French army headquarters here said today a battalion of Chinese troops—probably Communist irregulars — invaded Northwest Indochina last week and seized two border towns. French troops airlifted to the area failed, however, to contact the invaders today and aerial observers found no trace of them.

4 Die In Car Plunge

MERRILL, Wis., April 8 (AP) — Four young people of this community drowned early today when their car missed a bridge and hurtled into the flood-swollen Prairie River on the northern edge of town.

Today's Sermonette

(Continued from Page 10)

The advice which Paul gave to the early Christians at Corinth is good advice for us today. We want to be glad for the many blessings God has given to us. We want to seek a way of life that will lead toward Christian perfection. We want to be comforted as we face the many difficulties and discouragements which come to us daily. We want to live in a peaceful and harmonious way of life with all men. After we have lived progressively our Christian faith, the promise that the God of love and peace shall be with us will become a reality.

Matter Of Fact

(Continued from Page 4)

booming economy without very high taxes, the most painful controls, and a tremendous national effort.

The trouble is that almost no one, to judge from the present mood of Congress is willing to make this sort of effort, despite the fact that united, self-disciplined exertion by this country and its allies, for a painful period of three or four years, could lead to a better time. It could lead to a time when the effort could be somewhat relaxed, when the immensely superior power of the free world would deter the Kremlin from further adventures, when the world could breathe a little freely again. It is for such a time that all men long. Yet President Thuman, whatever his virtues, seems constitutionally incapable of inspiring the hope which a great national effort needs to feed upon. Thus it has apparently become necessary to use constant applications of shock treatment, like spurs in the flanks of a balky old horse, in order to persuade the Congress and the country to do what must be done.

(Copyright, 1951, New York Herald Tribune, Inc.)

City Winning

(Continued from Page 10)

tablished a national system of rating all players and the American Contract Bridge League has developed a standard method of awarding Master Point Certificates at all competitive bridge games.

Players go into League records in several categories. Juniors have no Master Points; Junior Masters, 1 to 9 points; Masters, 10 to 29 points; National Masters, 30 to 149 points; Senior Masters, 150 to 299 points; and Life Masters, 300 points or over.

A True Test Of Skill

"It's the only true test of skill," Heacox said, as he explained the tournament rules, outlining the method of creating the hands which are then kept intact and played by each player in the tournament.

"It's a good thing for the town, too," Heacox went on, "as these expert bridge players are a wonderful clientele. Many are doctors, lawyers, bankers, and other business men. Those who enter the tournament can see how the experts play and can play against them."

The Cumberland club has 75 members and is striving to attain a membership of 100 which would enable it to become a unit in the ACBL with many more special privileges, votes and extra tourneys.

"Bridge is great competitive recreation and many persons devote their entire lives to it," Heacox noted. "There are 865 clubs in the United States and Canada and over 25,000,000 players."

Invitations Mailed

The New York office of the ACBL mailed out the program for the local tournament to 1,600 known bridge players in Philadelphia, Harrisburg, Baltimore, Washington, Hagerstown, Altoona and other localities. The local club sent out an additional 350 circulars in the tri-state area plus invitations to players in every organization in Allegany County.

The April 14 and 15 dates have been awarded to the Cumberland club by the ACBL and the annual Western Maryland Sectional tournament will fall on these dates each year.

"The public is invited to attend," Heacox reminded, "and those who don't want to play but would like to watch will be provided seats around the players' tables."

It's big, it's international, it's universal this game of bridge, and Cumberland has become a hub to the ever growing, ever rolling wheel!

UMT Foes See New Concessions

WASHINGTON, April 8 (AP) — Opponents of immediate universal military training legislation say they are confident its sponsors will make further concessions this week to get their hard pressed bill approved in the House.

This bill, endorsed 32 to 3 by the House Armed Services Committee, would lay the groundwork for UMT as well as extend and toughen the draft law.

Rep. Short of Missouri, ranking Republican on the committee and leader of a bipartisan fight to knock out UMT provisions, said today he feels that a major victory has already been won by his side.

In his opinion all that is left in regard to training is UMT "in name only."

He referred to an announcement by Chairman Vinson, (D-Ga) of the Armed Services Committee that he will ask the committee tomorrow to endorse a change that Short says "takes the guts out of the bill."

Vinson's amendment in effect would give Congress the power to write its own UMT ticket, right down to spelling out rules and politeness by sergeants to recruits if it wanted to go so far — and not even the President would have anything to say about it.

Gen. MacArthur's

(Continued from Page 1)

The letter has been widely interpreted here as another indication MacArthur would like to extend the war to the Chinese mainland. This Britain bitterly opposes.

An official Foreign Office spokesman, however, denied published reports that the government had made a formal protest to Washington about the letter.

Spotlight On Business

LITTLE IDLENESS
March employment highest on record for the month.

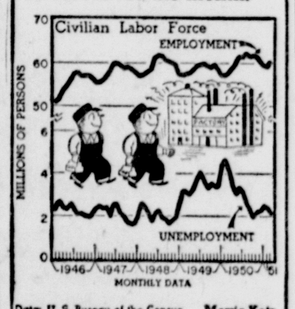

Terra Alta, W. Va. Market Report

Market report for April 6.

Calves, good to choice, 33.50 to 38.00; common to medium, 21.00 to 31.00; feeder calves 59.00 to 151.00 per head.

Hogs, choice weights, 20.00 to 22.20; sows, 16.10 to 18.60, pigs and shoats, 9.00 to 18.50 per head.

Steers, good, 33.75 to 36.15; heifers, good 30.50 to 34.00; common to medium, 21.50 to 28.80; stock cattle, 100.00 to 221.00 per head; cows, good 23.70 to 27.60; common to medium, 15.50 to 22.50; cows by the head, 130.00 to 297.50; horses 52.00 to 97.50 per head; 50c to 4.40 per cwt.; chickens, broilers, 27.00 to 32.00; heavy hens 31.50 to 36.50; leghorn hens, 24.50 to 29.00.

Warships To Visit U. S.

WASHINGTON, April 8 (AP)—Two warships of the Israel navy will arrive at New York late this month for a month's good will visit to the United States.

Tobey And Wiley Plan Crime Probe Extender

WASHINGTON April 8 (AP)—The two Republican members of the Senate's special crime committee went ahead today with efforts to continue the investigation over the objections of Chairman Kefauver (D-Tenn).

Sen. Tobey (R-NH) said he intended to introduce, for himself and Sen. Wiley (R-Wis), a resolution to extend the committee until next January 15 and ask for $150,000 to carry on the probe.

The committee has been given an extra 30 days to write its report and submit its legislative recommendations. It is due to expire at the end of this month after nearly a year of investigating at a cost of $265,000.

Big 4 Deputies Open Sixth Week Of Talks

PARIS, April 8 (AP)—Deputies of the Big Four return tomorrow to a conversational treadmill which promises to keep them talking for many more hours—possibly several weeks—on the major points creating East-West tension.

Going into their sixth week of talks, the deputies of the U. S., Britain, France and Russia have reached agreement on the wording of only two points in the agenda they are mapping for a projected Big Four foreign ministers' conference. There still are large areas of disagreement which must be ironed out in inch-by-inch compromise.

535 More Casualties

WASHINGTON, April 8 (AP)—The Defense Department today identified 535 additional casualties of the war in Korea.

A new list reported 101 killed, 356 wounded, 22 missing in action and 56 injured in accidents.

NOTICE

Notice is hereby given that the following persons have filed application with the Clerk of the Circuit Court for Allegany County to sell alcoholic beverages in Allegany County, under the provision of Senate Bill 98 as enacted by the General Assembly of Maryland for the 1947 Session.

Character of License, name of applicant and for whom applied, the residence of applicant, location of place of business and owner of premises are as follows:

Applicants:	Residence of applicants:	For whom applied:	Location of premises:	Owner of premises:
BEER LICENSE	**CLASS A**			
Harvey W. Ware	111 Humbird St. Cumberland, Md.	Harvey W. Ware	48 Humbird St. Cumberland, Md.	Harvey W. and Florence W. Ware
BEER LICENSE	**CLASS D**			
James F. Pugh	181 Bowery St. Frostburg, Md.	James F. Pugh	181 Bowery St. Frostburg, Md. East side County Road	Amelia Hays Estate
Susannah Winkler	New Franklin, Md.	Susannah Winkler	New Franklin, Md.	Charles A. Winkler
P. J. Stakem	511 Cumberland St. Cumberland, Md.	P. J. Stakem	34 N. Mechanic St. Cumberland, Md.	P. J. Stakem
Howard A. Grimm, Jr.	RFD No. 4 Cumberland, Md.	Howard A. Grimm, Jr.	RFD No. 4 Cumberland, Md.	Howard A. Grimm, Jr.
BEER AND WINE	**CLASS A**			
Clarence W. Wolford	311 Mt. View Drive Cumberland, Md.	Clarence W. Wolford	414 Cumberland St. Cumberland, Md.	Clarence W. Wolford
BEER AND WINE	**CLASS B**			
Virgie M. Haines	111 W. Mary St. Cumberland, Md.	Virgie M. Haines	1614 Ford Ave. Cumberland, Md.	Virgie M. Haines
George E. Owings	626 Columbia Ave. Cumberland, Md.	George E. Owings	1118 Virginia Ave. Cumberland, Md.	Catherine Owings
Paul W. Beveridge	Six Mile House	Paul W. Beveridge	Six Mile House	
Katherine M. Beveridge	Cumberland, Md.	Katherine M. Beveridge	Cumberland, Md.	Katherine M. Beveridge
BEER, WINE AND LIQUOR	**CLASS A**			
Edwin J. Bognar Roger K. Smith Minnie F. Smith Bognar	Cumberland, Md.	Braddock Liquor Store, Inc.	160 Baltimore St. Cumberland, Md.	Estate of Samuel Eisenberg
BEER, WINE AND LIQUOR	**CLASS B**			
Charles G. Genevie	RFD No. 1	Charles G. Genevie	RFD No. 1 National Highway near	Charles G. Genevie
Dorothy L. Genevie	Cumberland, Md. Bedford Road	Dorothy L. Genevie	Six Mile House	Dorothy L. Genevie
Elmer G. Beck	Cumberland, Md. Algonquin Hotel	Elmer G. Beck	237 Virginia Ave. Cumberland, Md. Algonquin Hotel	Charles Kraft Estate Lyle T. and Freda
Patrick I. Stakem	Cumberland, Md.	Patrick I. Stakem	Cumberland, Md.	H. Alverson
Joan F. Carolan Howard T. Carolan Mary E. Carolan Philip T. Carolan	Cumberland, Md. 503 N. Mechanic St.	Joan F. Carolan Howard T. Carolan Mary E. Carolan Philip T. Carolan	243-249 N. Centre St. Cumberland, Md. 501 N. Mechanic St.	John J. Herboldsheimer
John C. Shober	Cumberland, Md.	John C. Shober	Cumberland, Md. Fairgo Tavern	John C. Shober
Thornton R. Twigg	McMullen Highway	Thornton R. Twigg	McMullen Highway	Thornton R. Twigg
BEER, WINE AND LIQUOR	**CLASS C**			
Edwin T. Parry Maurice Murray Albert C. Walters Earl R. Miller William H. Festerman Joseph Ronald Cosgrove	Corriganville, Md. Frostburg, Md.	Corriganville Volunteer Fire Co. Farrady Post No. 24 American Legion	Firemens Hall Corriganville, Md. 27 W. Main St. Frostburg, Md.	Corriganville Volunteer Fire Co. Legion Home of Frostburg, Md.
BEER, WINE AND LIQUOR	**CLASS D**			
George R. Hughes W. Wallace McKaig Charles Z. Heskett	Cumberland, Md.	Fort Cumberland Hotel	Cor. Baltimore & N. Liberty Sts. Cumberland, Md.	Cumberland Hotel Company

The expiration date of all licenses granted will be the 30th day of April next after issuance.
First publication of this notice is April 9, 1951

Adv.—N-Apr. 9-16

JOSEPH E. BODEN,
Clerk of the Circuit Court for Allegany County

NOTICE

Notice is hereby given that the following persons have filed application with the Clerk of the Circuit Court for Allegany County to sell alcoholic beverages in Allegany County, under the provision of Senate Bill 98 as enacted by the General Assembly of Maryland for the 1947 Session.

Character of License, name of applicant and for whom applied, the residence of applicant, location of place of business and owner of premises are as follows:

Applicants:	Residence of applicants:	For whom applied:	Location of premises:	Owner of premises:
BEER LICENSE—CLASS A				
Bessie Magin	216 Avirett Ave. Cumberland, Md.	Bessie Magin	216 Avirett Ave. Cumberland, Md.	Elizabeth R. Wood
BEER LICENSE	**CLASS D**			
John B. McFarland	526 Fort Ave. Cumberland, Md.	John B. McFarland	2 Laing Ave. Cumberland, Md. Oldtown Road	Joseph H. Reinhart, Jr.
Erma D. Buckley	RFD No. 4 Cumberland, Md.	Erma D. Buckley	8 miles east of Cumberland, Md. Mt. Savage Road near	Frances Tashenberger
Alexander Rankin	Barrellsville, Md.	Alexander Rankin	Barrellsville, Md.	Alexander Rankin
Dora A. Owens	801 Lafayette Ave. Cumberland, Md.	Dora A. Owens	731 Virginia Ave. Cumberland, Md.	Cloyd V. and Dora A. Owens
Karl H. Schramm	Barton, Md. Valley Road	Karl H. Schramm	17 Union St. Lonaconing, Md. Valley Road	Nita C. Schramm
William W. Shobe	Cumberland, Md. 823 Virginia Ave.	William W. Shobe	Cumberland, Md. 723 Virginia Ave.	Harry Edwin Shobe Gerald E. and
Pluma A. Boswell	Cumberland, Md.	Pluma A. Boswell	Cumberland, Md.	Pluma A. Boswell
BEER AND WINE, CLASS A				
Ruby Cyzick	701 Maryland Ave. Cumberland, Md.	Ruby Cyzick	701 Maryland Ave. Cumberland, Md.	Mrs. W. A. Gracia
BEER AND WINE, CLASS B				
Odell M. Young	RFD No. 5 Cumberland, Md. Star Route	Odell M. Young	Amcelle Tavern McMullen Highway Top of Polish	Annie Craddock
Frederick J. Taylor	Flintstone, Md.	Frederick J. Taylor	Mountain	Frederick J. Taylor
Dennis Mankamyer	315 Springdale St. Cumberland, Md. 124 S. Mechanic St.	Dennis Mankamyer	315 Springdale St. Cumberland, Md. 126 S. Mechanic St.	Dennis Mankamyer
Virginia Lippold Rose Miller	Cumberland, Md. Oldtown, Md. RFD No. 4	Virginia Lippold Rose Miller	Cumberland, Md. Uhl Highway Nine Mile Inn	Virginia Lippold Rose Miller
William R. Lakin	Cumberland, Md.	William R. Lakin	Uhl Highway	William R. Lakin
BEER, WINE AND LIQUOR LICENSE, CLASS B				
Edward G. Atkinson John E. Atkinson, Sr. John B. Turano Delia Turano	Lonaconing, Md. Westernport, Md.	Edward G. Atkinson John E. Atkinson, Sr. John B. Turano Delia Turano	2 Union St. Lonaconing, Md. Brunswick Hotel 201 Baltimore St.	William P. Kelly
Eugene Turano	Cumberland, Md.	Eugene Turano	Cumberland, Md.	John B. Turano
Merril A. Brooks	RFD No. 1	Merril A. Brooks	77 N. Centre St.	
Genevieve E. Brooks	Cumberland, Md.	Genevieve E. Brooks	Cumberland, Md.	Ada L. Miller
Harry B. Rice	213 Oldtown Road	Harry B. Rice	208 W. Oldtown Road	Harry B. and
Elsie C. Rice	Cumberland, Md.	Elsie C. Rice	Cumberland, Md.	Elsie C. Rice
Lloyd E. Scheurling		Lloyd E. Scheurling	218 Virginia Ave.	Lloyd E. Scheurling
Albert Groves	Cumberland, Md.	Albert Groves	Cumberland, Md.	Albert Groves
Yost W. King		Yost W. King	516 Virginia Ave.	George J. and Alta
Alta S. Billmeyer	Cumberland, Md.	Alta S. Billmeyer	Cumberland, Md.	S. Billmeyer
Anton Squillari Lella T. Squillari		Maryland Hotel Company of	7 N. Mechanic St.	
Alice Welsh	Cumberland, Md.	Cumberland, Inc.	Cumberland, Md.	Frances B. Cavanaugh
BEER, WINE AND LIQUOR LICENSE, CLASS C				
George A. Caswell E. M. Nonnenmann James E. Yarnall Wesley H. Abrams Claude L. Deal	Cumberland, Md.	B. P. O. Elks No. 63 Forty & Eight	114 S. Centre St. Cumberland, Md. 113 Harrison St.	Cumberland Elks Home Co. Forty & Eight
Clyde S. Kuhns	Cumberland, Md. RFD No. 5	Club, Inc.	Cumberland, Md.	Club, Inc.
Walter V. Dutton	Cumberland, Md.	Community		
Oral G. Nicholas	Cresaptown, Md.	Volunteer Fire	Warrior Drive	Community Volunteer
E. M. McKenzie	Cresaptown, Md.	Company, Inc.	Cresaptown, Md.	Fire Company, Inc.
Richard J. Collins		Goodfellowship		Goodfellowship
Charles F. Hare		Social Club,	214½ Virginia Ave.	Temple
Joseph E. Minnicks Fred Kyle	Cumberland, Md.	Inc.	Cumberland, Md.	Association
Joseph Shuhart		Barton Hose	S. Eutaw St.	Barton Hose
Roy Snyder	Barton, Md.	Company No. 1	Barton, Md.	Company No. 1

The expiration date of all licenses granted will be the 30th day of April next after issuance.
First publication of this notice is April 9, 1951

Adv.—April-N-9-16

JOSEPH E. BODEN
Clerk of the Circuit Court for

28—Male Help Wanted

COLLECTOR AND SALESMAN
For established routes. Married and dependable. Must have car. Salary plus commissions.
Consolidated Home Equipment Co.
338 Virginia Ave.

SALESMEN

LEADS! LEADS! LEADS!

We have more leads than we can handle. I will guarantee 75 to 100 bonafide leads per mo. to neat, ambitious men who can furnish references. We will give you adequate training. Contact Mr. Warrenfeltz, Fort Cumberland Hotel, by phone, Tuesday or Wednesday, April 10 and 11, between 4 and 7 P. M.

31—Situations Wanted

YOUNG married woman desires work in office or store. Experienced clerk, typist. Phone 5489.

32—Instructions

CONDON KINDERGARTEN
Accredited State Board of Education
Ages 3 to 6, 7:45 A. M. to 4 P. M.
Transportation can be arranged
601 N. CENTRE ST. PHONE 3515

AUTO BODY REPAIR training with Welding, Metal Work, Scientific Motor Tune-Up prepares you for big pay, essential field. Learn in spare time now. Write for FREE book. Auto-Crafts Training, 634-AX, c/o Times-News.

33—Musical Merchandise

Rent a New LESTER SPINET PIANO
VANDEGRIFT'S Music Shop
35 Baltimore St. Phone 3230

34—Lost and Found

LOST—1951 Maryland license plate No. 779-970. Troy William Beal, Ellerslie, Md.

LOST—12 ft. step ladder between Rawlings and LaVale by way Winchester Road, Saturday, Phone 3148-J-5.

LOST — PET PARAKEET — PALE BLUE
Reward
5814 Lonaconing

35—Miscellaneous

LAWN MOWERS SHARPENED
SAWS FILED & SET — RETOOTHED
430 VALLEY ST. PHONE 4608-R

WELL DRILLING
Pump Installations—Galvanized Casing
10 Yrs. Exp — Modern Steel Equipment
F. V. CARPENTER WELL DRILLING CO.
P. O. Box 352, Cumb'd. Ph. Ridgeley 5347

BLACKSMITH-WELDING
632 Columbia Ave. Phone 1027-W

QUEEN CITY WELDING
(24 Hour Service)
Portable Equipment
1201 Va. Ave. Ph. 5395

Carpentry — Roofing — Cement Work
also Block Laying
Robert F. Forbeck. Ph. 1714-J after 6 p. m.

QUENTIN L. GRIFFEY
BUILDING CONTRACTOR.
ELLERSLIE, MD. PHONE 1384-W-4.

Excavating Grading
Moving Equipment
Power Shovels, Bulldozers
Air Compressors
MILLER & DAVIS
PHONE 2678-R

We Repair
ALL MAKE
Sewing Machines
FACTORY TRAINED MECHANICS
All Work Guaranteed!
SINGER SEWING CENTER
79 N. Centre St. Phone 394

LINOLEUM, ASPHALT, CORK & RUBBER TILE. LINOTILE. INSTALLATIONS. RUDY'S, INC. PHONE 3697

BLOCK LAYING, CEMENT WORK. W. A. McKinney, 810 Ashland Ave. PHONE 3677

CARPENTER WORK—GENERAL REPAIRS
ROOFING REPAIRS — PAINTING
PHONE 4209-W OR 4721-J

Power Shovels and Bulldozers
Excavating — Trench Digging
Grading
Trucks, Pumps, Air Compressors and Drills
For Rock Excavating
Fill Ground and Top Soil
Baughman Contracting, Inc.
Phone 4588

INTERLOCKING
PLASTIC WALL TILE
Installed By Experts
ALLEGANY CONSTRUCTION CO.
263 S. George St. Phone 3239-R

Carpentering — Plaster Patching — Brick Repairs — General Remodeling
Good work, reasonable. Phone 1278.

GARDEN PLOWING
HAVE your garden rototilled, plowed, disced & harrowed in one operation. Call Cumberland 1997-W after 6 p. m.

36—Watch, Clock Repairs

DRIVE-IN SERVICE
Watch—Chronograph—Clocks. J. I. Snow, Watchmaker & Jeweler, LaVale, Md.

37—Metal Weatherstripping

"WE DEFY THE ELEMENTS"
DEFIANCE WEATHERSTRIP CO.
Frederick C. Haas Phone 2063

38—Moving, Hauling

MOVING Local, Long Distance
Agent: Clipper Van Lines
KLAVUHN TRANSFER PHONE 353

JOHN APPEL transfer, local and long distance moving. Agent for Grayvan Lines, Inc. Phone 1623.

MEDERS TRANSFER. LOCAL, LONG DISTANCE. AGENT NORTH AMERICAN VAN LINES. PHONE 564.

BENNETT Transfer Co., United Agents. Local and long distance moving. Safety, satisfaction guaranteed. Phone 3060.

MOVING TO AND FROM BALTIMORE
LOCAL HAULING
PHONE 388

39—Painting, Paperhanging

WALL STEAMING, PAINTING, PAINT REMOVED. PAINTS WASHED. FLOOR SANDING. REASONABLE PRICES. 3267-J

PAINTING—Exterior, Interior. Free Estimates. Best Materials. George Hardin, 321 Avirett Ave. Ph. 6468, evenings.

PAINTING—exterior, interior. 30 years experience. Best materials. Estimates free. L. L. Wilbert, Phone 2655.

PAINTING Interior - Exterior
Best Materials
Reasonable. Francis Mattingly, 4835-M.

House Cleaning WALLS WASHED PAPER CLEANED
Painting — Interior & Exterior — 1925-R

PAPERHANGING, EXPERT workmanship. Courteous service. Over 200 samples. Work by contract. Phone 2517-R.

PAPERHANGING-PAINTING, inside and outside. Material furnished if desired. Reasonable rates. Phone 3148-J-4.

40—Personals

"WAKE UP SCREAMING?" Maybe it's because your bed is lumpy and you can't relax. Our expert mattress rebuilders take out the lumps and return a mattress that will be a "dream inducer." Cumberland Mattress Factory. Phone 1110-J.

HARRY: Sorry, guess I did let the house run down. Your eyes will really gleam now when you see how beautiful upholstery and rugs look since Rosenbaum's sold me Mystic Foam. BESS

41—Professional Services

Tri-State Detective
Night Watchmen and Patrol Service
All Type Investigation—24 Hours Daily
Phone 2161 614 LIBERTY TRUST

GLASSES made or repaired, 30 years experience. Thomas Hubbs, Optician, 58 N. Centre. Phone 1016-W.

43—Piano Tuning

Piano Tuning and Repairing
Laurence Griffith Phone 5441

ROBERT W. MORELAND, Tuner-Technician. Allegany County Schools' official tuner. A.S.P.T. member. 4662-J.

TOM SEIFERT, Tuner-Technician
c-o SEIFERT'S PHONE 836

45—Refrigeration, Service

REFRIGERATION SERVICE
D. L. TICHNELL PHONE 4932-M

46—Radios, Service

RADIO HOSPITAL — SALES SERVICE
PICKUP, DELIVERY.
11 N. GEORGE ST. PHONE 282

GENERAL RADIO SERVICE
REPAIR ANY MAKE. PICKUP, DELIVERY
502 N. MECHANIC ST. PHONE 5675.

47—Real Estate for Sale

MAYBURY-POLAND REALTY AGENCY
REAL ESTATE BROKERS
BOX 343, PIEDMONT, W. VA.

MODERN DUPLEX
346 Reservoir Ave. 6 rooms downstairs, bath; 4 rooms upstairs, bath. All hardwood floors. Full concrete basement, double garage, corner lot. Price $11,800, can be financed. Phone 6408 or 648.

I CAN SELL YOUR PROPERTY
OPIE ANNAN PHONE 3669

Real Estate Bought and Sold
Floyd P. Grace Phone 868-J-4

OVER 600 acre dairy farm, good grazing and farming land, 10 room house, bath, hot air furnace, cow barn with 30 staunches, silos, horse barn, all necessary outbuildings, Case tractor, all attachments, hay baller, 2 ton truck with cattle rack, and all other necessary farm implements, electric and telephone. 125 acres tillable land, 250 grazing land, 20 milk cows, 18 yearlings and 9 calves. This farm has approximately $400 monthly income, possession within 15 days. For price and inspection see C. A. Jewell, Realtor, Ridgeley, W. Va., Phone 1549.

TWO LOTS
Rose Hill Cemetery
Phone 849-R, 58 Greene St.

NEW 2 Bedroom Modern Bungalow. Lot 50 x 250. $1,500 down. Balance rent. Possession at once.
5-ROOM Modern Concrete Block House. Roberts St. Cumberland. $6,500.
5-ROOM Modern Frame. Potomac Park, lot 100 x 125. $3,700.
5-ROOM Furnished Cottage located on Patterson Creek. Possession at once. $4,750.
GOOD Business Place on Maryland U. S. Route 220 at Triple Lakes. Small down payment. Balance as rent.
C. A. JEWELL, Realtor
Ridgeley, W. Va. Phone 1549

6 ROOM inselbrick house, large yard consisting of 4 lots. Garage and other outbuildings. Apply 215 Mary St., City.

INVESTMENT PROPERTY
Four family brick apartment building with four baths, 87-89 Henderson Ave. Income $100 month. Price only $8500.
Lazarus & Trieber Phone 3270

8 ROOMS, 92 acres, Williams Road, 7 miles from Cumberland, $3,800.
7 ROOMS, 178 Thomas St., bath, hot air furnace, 6 car garage, large lot, $7,200. A good investment. Let the rent pay for it.
165 ACRES, 5 rooms, electric, cellar, barn, 400 bearing apple trees, 100 acres cleared on Little Cacapon, 5 miles from Paw Paw. Good cattle farm on paved road. Good hunting and fishing. Price $7,000.
FLOYD P. GRACE, Realtor, Phone 868-J-4

6 ROOMS and bath. Located 451 Goethe St. Apply John J. Hafer, 230 Baltimore Ave.

FIVE room stone house, 5 acres plowed land. See Mrs. E. Aguallo, 2 miles Short Gap, Route 2, Box 82, Keyser, W. Va.

SPLENDID BUY
307 BELLEVUE HEIGHTS: Just around the corner from Baltimore Avenue is this modern five room frame-asbestos shingle, dwelling with two bedrooms, large living room, fireplace, gas furnace, bath, basement. In excellent condition. A real buy at $6500.
HOWARD M. SPIKER
Realtor—Insurance
20 South Centre Street Phone 5576

LOT, 50x95, $350.
Kentucky Ave., Mapleside
Phone 3215-R

6 ROOM incompleted house in LaVale, Md. Large garden. Reason for selling, husband deceased. Phone 6533-M.

48—Roofing, Spouting

SAVE TIME — MONEY
On Roofing — Spouting
Get Twigg's Estimate First
JOHN E. TWIGG
1100 Oldtown Road Phone 4598

NEW ROOFING, GUTTERS, CONDUCTORS
Metal Work all types, Roof Painting
25 yrs. Exp. ALEX SCHUTE, Call 2258

PROMPT REPAIR SERVICE
On leaky roofs. New Roofing & Spouting
MATTINGLY ROOFING PHONE 3500-J

50—Upholstering

Recovering & Spring Repair
Charles E. Brode, 555 Greene St. Phone 889

UPHOLSTERING, Springs, Furniture Repairs, Truck-auto seats, Naugahyde kitchen chairs. George Bragg. Ph. 6045-J

REPAIRING - UPHOLSTERING
Furniture Work Guaranteed.
Possell's, 131 Frederick St. Phone 1868-W

AUTO & COMMERCIAL UPHOLSTERING
Firestone "Velon Flex" Floral Designs
Geo. S. Warner, 1323 Va. Ave. Ph. 3459-M

CUSHIONS FILLED—New Lochner filler. Troxell upholstering—Furniture repairing. 315 N. Centre. Phone 6510-J.

51—Warehouses, Storage

STORAGE Space for Household furniture or Merchandise. Cumberland Realty & Storage, 131 N. Centre. Phone 742 or 2893

COMPLETE, dependable storage facilities. Household effects — merchandise. Rug cleaning, mothproofing. Phone 3060.

Display Classified

RENT A CAMERA
CURL'S CAMERA SHOP
Film
Camera
Repairs
Expert Developing
35 N. Liberty St. 4040-W

• INSIST ON •
GENUINE FORD PARTS
Ford
ST. GEORGE MOTOR CO.
"Your Friendly Ford Dealer"
S. George St. Cumberland Phone 580

Hotpoint
Ranges, Refrigerators, Kitchens, Dishwashers, Home Laundries, Water Heaters.
LEONARD'S
318 N. CENTRE ST. PHONE 2435

Mirror Of Your Mind

By LAWRENCE GOULD, Consulting Psychologist

Are colleges to blame for disloyalty?

Answer: Not really. A student's fundamental character is established long before he reaches college age, and college only shows him more effective ways to express it, for better or worse. A boy who has grown up with the feeling that he was unjustly treated at home will find arguments at college to justify his becoming a rebel, or even a traitor; just as one whose parents made him feel that anybody who is honest is a "sucker" may sell out his team to gamblers. The best college in the world cannot train students to be good citizens if they are predisposed to be bad ones.

Does an only child "want" a new baby?

Answer: Quite the opposite, says Margaretta Harmon in The Family Circle. You will hear parents say they had a second child "so that the first would not be lonesome," and this may be true after the children have begun to grow up. But unless there is enough difference in age so that the firstborn can take a parental attitude toward the baby, he "wants the newcomer sent right back to the hospital so that he can resume his original status as the center of the household." In fact if you do not want the baby to get hurt, you had better watch the older child when they are together.

Are some people afraid of "finality"

Answer: That is how I should explain the sort of person who never quite completes any action—who leaves windows or doors open "just a crack," will not pull shades all the way down and perhaps insists on leaving food on his plate even when he is hungry. Unconsciously he dreads accepting full responsibility for his behavior even when it is good or harmless, and "hedges" by leaving everything he does slightly unfinished. A deep-rooted lack of confidence in himself explains his reacting that way.

Display Classified

• S-A-V-E-! •
Go To . . .
HAPPY HILLS RESTAURANT
228 Baltimore Ave. . . . for:
Pasteurized Milk
• 18c Quart •

Ceiling Prices or Less!
'49 KAISER 4 DR. SEDAN
'41 OLDS 6 PASS. COUPE
'41 PACKARD SEDAN $395
'40 PONTIAC SEDAN $375
'40 PLYMOUTH SEDAN ...$375
'41 FORD PICKUP $395
'36 OLDS SEDAN $125
'35 FORD TUDOR $125
ROTOTILLER GARDEN TRACTOR
Fletcher Kaiser-Frazer
We Trade Anything
210 S. Mechanic Phone 2087

$50 Cash for 30 Days
Total Cost $1.50
Stop in or Phone!
Aetna Finance Co.
1 N. LIBERTY ST. — PHONE 5293

Personal Says: "Yes!"
$30 For 30 Days
TOTAL COST 90c
Personal Finance Co.
Phone 721 201 Liberty Trust

Venetian Blind Laundry
Cleaning - Repairing
John E. Sharp & Co.
401 N. Mechanic St.
Phone 6177

SALES HUDSON SERVICE
Jenkins & Schriver
Motor Co.
133 S. Mechanic St.
Phone 12

NEW Maytag
$124.95
CUMBERLAND
MAYTAG
35 N. Mechanic
Phone 3072

Legion Asks

(Continued from Page 10)

years, demands have risen by 22 per cent, while facilities have been improved only one per cent.

"It is not the Legions responsibility or objective," Dr. Cullen said, "to build institutions or set up facilities for the care of the orphaned, handicapped or underprivileged child. But it is our responsibility to see that existing institutions are properly conducted and able to meet demands.

It is the Legion's objective," he concluded, "to help furnish the 'trimmings' and the extras that may be needed in these facilities."

Dr. Cullen said, "so that every child gets a square deal, there are several "lacks" in the program, so far as Maryland is concerned. He listed these as, need for greater education facilities for the handicapped; lack of private dental service in many schools; lack of hospitals for chronic ill children below the age of five years; need for proper care of infants with tuberculosis; and provision for care and special training of mentally retarded Negroes.

Spending Huge Sum

Iverson said the Legion has spent $80,000,000 in Child Welfare work in 26 years and last year spent $6,800,000. Commander Stevens noted that the Legion, in 26 years has spent enough money to build a million dollar edifice in every state in the union, with $32,000,000 left over. "But" he noted, I am happy we spend it on our most precious possession, the youth of America, and not on buildings."

Weinberg reviewed the work of his department and his participation in the "Mid Century Conference on Children and Youth" held at the White House.

Recommending that government at every level take inventory of existing laws covering care of children and responsibility to the poor, handicapped and needy, Weinberg declared the federal government must and can be expected to step into the picture.

Federal Laws Needed

He stated that under existing laws, a father or a mother who deserts their children and goes into another state, cannot be brought to justice because of the wide difference in state laws covering desertion or non support. A federal law, which will be urged, would correct this situation, and make it impossible for a man to escape his family responsibilities by merely crossing a state line.

Weinberg also noted the federal government has made no provision for compulsory allotments from servicemen in Korea or elsewhere in the World. He declared, "the Legion does not want the Army to become a haven for men who desert their families."

The speaker declared that many local governments and local people fail to encourage adequate local laws which would eliminate much suffering and many handicaps thrown in the way of children. Better individual understanding of all these problems is important, he noted, and the Legion is furthering a broad education program in the field.

Weinberg said a free lunch program for every school child should be a federal responsibility, and that the same educational opportunities must be made available to every American child, regardless of race, color or creed.

There were about 200 at the open meeting, including county and municipal officials and representatives of welfare organizations.

Communist Paper

(Continued from Page 1)

Turkmen republic, at a time when Alma Ata was in second place in a five-team tourney, behind Tashkent, capital of the Uzbek republic. The situation was such that if the Ashkhabad team scored two more goals against Alma Ata, Tashkent would sink to second and Ashkhabad would be first.

(The relationship of goals scored to goals scored against a team figures in the standings.)

Comrade Bekbayev, therefore, ordered Alma Ata's goalie to let Ashkhabad score two more goals. It was not an effort to throw the game, Pravda hinted, since Alma Ata was far ahead and the two goals would not figure in the final result. But the goalie was enraged. He went out onto the field and in the most obvious fashion started to kick a goal into his own net for Ashkhabad. His teammates stopped him.

Bekbayev ordered the Alma Ata captain off the field and repeated his order. When it still was not obeyed, he removed the captain from the game.

And that's as far as the story went, except that it seems probable Comrade Bekbayev no longer will be a big shot in sports out in Kazakh.

South American electric eels can generate more than 500 volts.

Crews Remove Bodies Of 22 Plane Victims

SANTA BARBARA, Calif., April 8 (AP) — Crews began today the grim task of removing bodies of 22 persons from the charred wreckage of an airliner which crashed and burned on the slopes of Santa Ynez peak Friday night.

Aided by bulldozers, workers required nearly a day to hack a trail a mile and a half through thick brush from a road to the crash scene, 23 miles northwest of here.

The bodies, several of which were mangled and burned beyond recognition, were placed on trailers and hauled by bulldozer over the rough trail to waiting ambulances. Then they were brought here for identification.

Indochina Invaded

HANOI, Indochina, April 8 (AP)—French army headquarters here said today a battalion of Chinese troops—probably Communist irregulars — invaded Northwest Indochina last week and seized two border towns. French troops airlifted to the area failed, however, to contact the invaders today and aerial observers found no trace of them.

4 Die In Car Plunge

MERRILL, Wis., April 8 (AP) — Four young people of this community drowned early today when their car missed a bridge and hurtled into the flood-swollen Prairie River on the northern edge of town.

Today's Sermonette

(Continued from Page 10)

The advice which Paul gave to the early Christians at Corinth is good advice for us today. We want to be glad for the many blessings God has given to us. We want to seek a way of life that will lead toward Christian perfection. We want to be comforted as we face the many difficulties and discouragements which come to us daily. We want to live in a peaceful and harmonious way of life with all men. After we have lived progressively our Christian faith, the promise that the God of love and peace shall be with us will become a reality.

Matter Of Fact

(Continued from Page 4)

booming economy without very high taxes, the most painful controls, and a tremendous national effort.

The trouble is that almost no one, to judge from the present mood of Congress is willing to make this sort of effort, despite the fact that united, self-disciplined exertion by this country and its allies, for a painful period of three or four years, could lead to a better time. It could lead to a time when the effort could be somewhat relaxed, when the immensely superior power of the free world would deter the Kremlin from further adventures, when the world could breathe a little freely again. It is for such a time that all men long. Yet President Thuman, whatever his virtues, seems constitutionally incapable of inspiring the hope which a great national effort needs to feed upon. Thus it has apparently become necessary to use constant applications of shock treatment, like spurs in the flanks of a balky old horse, in order to persuade the Congress and the country to do what must be done.

(Copyright, 1951, New York Herald Tribune, Inc.)

City Winning

(Continued from Page 10)

tablished a national system of rating all players and the American Contract Bridge League has developed a standard method of awarding Master Point Certificates at all competitive bridge games.

Players go into League records in several categories. Juniors have no Master Points; Junior Masters, 1 to 9 points; Masters, 10 to 29 points; National Masters, 30 to 149 points; Senior Masters, 150 to 299 points; and Life Masters, 300 points or over.

A True Test Of Skill

"It's the only true test of skill," Heacox said, as he explained the tournament rules, outlining the method of creating the hands which are then kept intact and played by each player in the tournament.

"It's a good thing for the town, too," Heacox went on, "as these expert bridge players are a wonderful clientele. Many are doctors, lawyers, bankers, and other business men. Those who enter the tournament can see how the experts play and can play against them."

The Cumberland club has 75 members and is striving to attain a membership of 100 which would enable it to become a unit in the ACBL with many more special privileges, votes and extra tourneys.

"Bridge is great competitive recreation and many persons devote their entire lives to it," Heacox noted. "There are 865 clubs in the United States and Canada and over 25,000,000 players."

Invitations Mailed

The New York office of the ACBL mailed out the program for the local tournament to 1,600 known bridge players in Philadelphia, Harrisburg, Baltimore, Washington, Hagerstown, Altoona and other localities. The local club sent out an additional 350 circulars in the tri-state area plus invitations to players in every organization in Allegany County.

The April 14 and 15 dates have been awarded to the Cumberland club by the ACBL and the annual Western Maryland Sectional tournament will fall on these dates each year.

"The public is invited to attend," Heacox reminded, "and those who don't want to play but would like to watch will be provided seats around the players' tables."

It's big, it's international, it's universal this game of bridge, and Cumberland has become a hub to the ever growing, ever rolling wheel!

UMT Foes See New Concessions

WASHINGTON, April 8 (AP) — Opponents of immediate universal military training legislation say they are confident its sponsors will make further concessions this week to get their hard pressed bill approved in the House.

This bill, endorsed 32 to 3 by the House Armed Services Committee, would lay the groundwork for UMT as well as extend and toughen the draft law.

Rep. Short of Missouri, ranking Republican on the committee and leader of a bipartisan fight to knock out UMT provisions, said today he feels that a major victory has already been won by his side.

In his opinion all that is left in regard to training is UMT "in name only."

He referred to an announcement by Chairman Vinson, (D-Ga) of the Armed Services Committee that he will ask the committee tomorrow to endorse a change that Short says "takes the guts out of the bill."

Vinson's amendment in effect would give Congress the power to write its own UMT ticket, right down to spelling out rules and politeness by sergeants to recruits if it wanted to go so far — and not even the President would have anything to say about it.

Gen. MacArthur's

(Continued from Page 1)

The letter has been widely interpreted here as another indication MacArthur would like to extend the war to the Chinese mainland. This Britain bitterly opposes.

An official Foreign Office spokesman, however, denied published reports that the government had made a formal protest to Washington about the letter.

Spotlight On Business

LITTLE IDLENESS
March employment highest on record for the month.

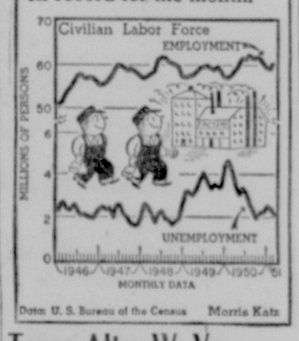

Terra Alta, W. Va. Market Report

Market report for April 6.

Calves, good to choice, 33.50 to 38.00; common to medium, 21.00 to 31.00; feeder calves 59.00 to 151.00 per head.

Hogs, choice weights, 20.00 to 22.20; sows, 16.10 to 18.60, pigs and shoats, 9.00 to 18.50 per head.

Steers, good, 33.75 to 36.15; heifers, good 30.50 to 34.00; common to medium, 21.50 to 28.80; stock cattle, 100.00 to 221.00 per head; cows, good 23.70 to 27.60; common to medium, 15.50 to 22.50; cows by the head, 130.00 to 297.50; horses 52.00 to 97.50 per head; 50c to 4.40 per cwt.; chickens, broilers, 27.00 to 32.00; heavy hens 31.50 to 36.50; leghorn hens, 24.50 to 29.00.

Warships To Visit U. S.

WASHINGTON, April 8 (AP)—Two warships of the Israel navy will arrive at New York late this month for a month's good will visit to the United States.

Tobey And Wiley Plan Crime Probe Extender

WASHINGTON April 8 (AP)—The two Republican members of the Senate's special crime committee went ahead today with efforts to continue the investigation over the objections of Chairman Kefauver (D-Tenn).

Sen. Tobey (R-NH) said he intended to introduce, for himself and Sen. Wiley (R-Wis), a resolution to extend the committee until next January 15 and ask for $150,000 to carry on the probe.

The committee has been given an extra 30 days to write its report and submit its legislative recommendations. It is due to expire at the end of this month after nearly a year of investigating at a cost of $265,000.

Big 4 Deputies Open Sixth Week Of Talks

PARIS, April 8 (AP)—Deputies of the Big Four return tomorrow to a conversational treadmill which promises to keep them talking for many more hours—possibly several weeks—on the major points creating East-West tension.

Going into their sixth week of talks, the deputies of the U. S., Britain, France and Russia have reached agreement on the wording of only two points in the agenda they are mapping for a projected Big Four foreign ministers' conference. There still are large areas of disagreement which must be ironed out in inch-by-inch compromise.

535 More Casualties

WASHINGTON, April 8 (AP)—The Defense Department today identified 535 additional casualties of the war in Korea.

A new list reported 101 killed, 356 wounded, 22 missing in action and 56 injured in accidents.

NOTICE

Notice is hereby given that the following persons have filed application with the Clerk of the Circuit Court for Allegany County to sell alcoholic beverages in Allegany County, under the provision of Senate Bill 98 as enacted by the General Assembly of Maryland for the 1947 Session.

Character of License, name of applicant and for whom applied, the residence of applicant, location of place of business and owner of premises are as follows:

Applicants:	Residence of applicants:	For whom applied:	Location of premises:	Owner of premises:
BEER LICENSE	**CLASS A**			
Harvey W. Ware	111 Humbird St. Cumberland, Md.	Harvey W. Ware	48 Humbird St. Cumberland, Md.	Harvey W. and Florence W. Ware
BEER LICENSE	**CLASS D**			
James F. Pugh	181 Bowery St. Frostburg, Md.	James F. Pugh	181 Bowery St. Frostburg, Md.	Amelia Hays Estate
Susannah Winkler	New Franklin, Md.	Susannah Winkler	East side County Road New Franklin, Md.	Charles A. Winkler
P. J. Stakem	511 Cumberland St. Cumberland, Md.	P. J. Stakem	34 N. Mechanic St. Cumberland, Md.	P. J. Stakem
Howard A. Grimm, Jr.	RFD No. 4 Cumberland, Md.	Howard A. Grimm, Jr.	RFD No. 4 Cumberland, Md.	Howard A. Grimm, Jr.
BEER AND WINE	**CLASS A**			
Clarence W. Wolford	311 Mt. View Drive Cumberland, Md.	Clarence W. Wolford	414 Cumberland St. Cumberland, Md.	Clarence W. Wolford
BEER AND WINE	**CLASS B**			
Virgie M. Haines	111 W. Mary St. Cumberland, Md.	Virgie M. Haines	1614 Ford Ave. Cumberland, Md.	Virgie M. Haines
George E. Owings	626 Columbia Ave. Cumberland, Md.	George E. Owings	1118 Virginia Ave. Cumberland, Md.	Catherine Clark
Paul W. Beveridge	Six Mile House	Paul W. Beveridge	Six Mile House	
Katherine M. Beveridge	Cumberland, Md.	Katherine M. Beveridge	Cumberland, Md.	Katherine M. Beveridge
BEER, WINE AND LIQUOR	**CLASS A**			
Edwin J. Bognar Roger K. Smith Minnie F. Smith Bognar	Cumberland, Md.	Braddock Liquor Store, Inc.	160 Baltimore St. Cumberland, Md.	Estate of Samuel Eisenberg
BEER, WINE AND LIQUOR	**CLASS B**			
Charles G. Genevie Dorothy L. Genevie	RFD No. 1 Cumberland, Md. Bedford Road	Charles G. Genevie Dorothy L. Genevie	RFD No. 1 National Highway near Six Mile House	Charles G. Genevie Dorothy L. Genevie
Elmer G. Beck	Cumberland, Md. Algonquin Hotel	Elmer G. Beck	237 Virginia Ave. Cumberland, Md. Algonquin Hotel	Charles Kraft Estate Lyle T. and Freda
Patrick I. Stakem Joan F. Carolan Howard T. Carolan Mary E. Carolan	Cumberland, Md.	Patrick I. Stakem Joan F. Carolan Howard T. Carolan Mary E. Carolan	Cumberland, Md. 245-249 N. Centre St.	H. Alverson John J.
Philip T. Carolan	Cumberland, Md. 503 N. Mechanic St.	Philip T. Carolan	Cumberland, Md. 501 N. Mechanic St.	Herboldsheimer
John C. Shober	Cumberland, Md.	John C. Shober	Cumberland, Md. Fairgo Tavern	John C. Shober
Thornton R. Twigg	McMullen Highway	Thornton R. Twigg	McMullen Highway	Thornton R. Twigg
BEER, WINE AND LIQUOR	**CLASS C**			
Edwin T. Parry Maurice Murray Albert C. Walters Earl R. Miller William H. Festerman Joseph Ronald Cosgrove	Corriganville, Md. Frostburg, Md.	Corriganville Volunteer Fire Co. Farrady Post No. 24 American Legion	Firemens Hall Corriganville, Md. 27 W. Main St. Frostburg, Md.	Corriganville Volunteer Fire Co. Legion Home of Frostburg, Md.
BEER, WINE AND LIQUOR	**CLASS D**			
George R. Hughes W. Wallace McKaig Charles Z. Heskett	Cumberland, Md.	Fort Cumberland Hotel	Cor. Baltimore & N. Liberty Sts. Cumberland, Md.	Cumberland Hotel Company

The expiration date of all licenses granted will be the 30th day of April next after issuance.
First publication of this notice is April 9, 1951

Adv.—N-Apr. 9-16

JOSEPH E. BODEN,
Clerk of the Circuit Court for Allegany County

NOTICE

Notice is hereby given that the following persons have filed application with the Clerk of the Circuit Court for Allegany County to sell alcoholic beverages in Allegany County, under the provision of Senate Bill 98 as enacted by the General Assembly of Maryland for the 1947 Session.

Character of License, name of applicant and for whom applied, the residence of applicant, location of place of business and owner of premises are as follows:

Applicants:	Residence of applicants:	For whom applied:	Location of premises:	Owner of premises:
BEER LICENSE—CLASS A				
Bessie Magin	216 Avirett Ave. Cumberland, Md.	Bessie Magin	216 Avirett Ave. Cumberland, Md.	Elizabeth R. Wood
BEER LICENSE	**CLASS D**			
John B. McFarland	526 Fort Ave. Cumberland, Md.	John B. McFarland	2 Laing Ave. Cumberland, Md.	Joseph H. Reinhart, Jr.
Erma D. Buckley	RFD No. 4 Cumberland, Md.	Erma D. Buckley	Oldtown Road 8 miles east of Cumberland, Md.	Frances Tashenberger
Alexander Rankin	Barrellsville, Md.	Alexander Rankin	Mt. Savage Road near Barrellsville, Md.	Alexander Rankin
Dora A. Owens	801 Lafayette Ave. Cumberland, Md.	Dora A. Owens	731 Virginia Ave. Cumberland, Md.	Cloyd V. and Dora A. Owens
Karl H. Schramm	Barton, Md.	Karl H. Schramm	17 Union St. Lonaconing, Md.	Nita C. Schramm
William W. Shobe	Valley Road Cumberland, Md.	William W. Shobe	Valley Road Cumberland, Md.	Harry Edwin Shobe
Pluma A. Boswell	823 Virginia Ave. Cumberland, Md.	Pluma A. Boswell	723 Virginia Ave. Cumberland, Md.	Gerald E. and Pluma A. Boswell
BEER AND WINE, CLASS A				
Ruby Cyzick	701 Maryland Ave. Cumberland, Md.	Ruby Cyzick	701 Maryland Ave. Cumberland, Md.	Mrs. W. A. Gracie
BEER AND WINE, CLASS B				
Odell M. Young	RFD No. 5 Cumberland, Md.	Odell M. Young	Amcelle Tavern McMullen Highway	Annie Craddock
Frederick J. Taylor	Star Route Flintstone, Md.	Frederick J. Taylor	Top of Polish Mountain	Frederick J. Taylor
Dennis Mankamyer	315 Springdale St. Cumberland, Md. 124 S. Mechanic St.	Dennis Mankamyer	315 Springdale St. Cumberland, Md. 126 S. Mechanic St.	Dennis Mankamyer
Virginia Lippold Rose Miller	Cumberland, Md. Oldtown, Md.	Virginia Lippold Rose Miller	Cumberland, Md. Uhl Highway	Virginia Lippold Rose Miller
William R. Lakin	RFD No. 4 Cumberland, Md.	William R. Lakin	Nine Mile Inn Uhl Highway	William R. Lakin
BEER, WINE AND LIQUOR LICENSE, CLASS B				
Edward G. Atkinson John E. Atkinson, Sr. John B. Turano Delia Turano	Lonaconing, Md. Westernport, Md.	Edward G. Atkinson John E. Atkinson, Sr. John B. Turano Delia Turano	2 Union St. Lonaconing, Md. Brunswick Hotel 201 Baltimore St.	William P. Kelly
Eugene Turano	Cumberland, Md.	Eugene Turano	Cumberland, Md.	John B. Turano
Merril A. Brooks Genevieve E. Brooks	RFD No. 1 Cumberland, Md.	Merril A. Brooks Genevieve E. Brooks	77 N. Centre St. Cumberland, Md.	Ada L. Miller
Harry B. Rice Elsie C. Rice	213 Oldtown Road Cumberland, Md.	Harry B. Rice Elsie C. Rice	208 W. Oldtown Road Cumberland, Md.	Harry B. and Elsie C. Rice
Lloyd E. Scheurling		Lloyd E. Scheurling	218 Virginia Ave.	Lloyd E. Scheurling
Albert Groves	Cumberland, Md.	Albert Groves	Cumberland, Md.	Albert Groves
Yost W. King		Yost W. King	316 Virginia Ave.	George J. and Alta
Alta S. Billmeyer	Cumberland, Md.	Alta S. Billmeyer	Cumberland, Md.	S. Billmeyer
Anton Squillari Lelia T. Squillari		Maryland Hotel Company of	7 N. Mechanic St.	
Alice Welsh	Cumberland, Md.	Cumberland, Inc.	Cumberland, Md.	Frances B. Cavanaugh
BEER, WINE AND LIQUOR LICENSE, CLASS C				
George A. Caswell E. M. Nonnenmann James E. Yarnall Wesley H. Abrams Claude L. Deal	Cumberland, Md.	B. P. O. Elks No. 63 Forty & Eight	114 S. Centre St. Cumberland, Md. 113 Harrison St.	Cumberland Elks Home Co. Forty & Eight
Clyde S. Kuhns	Cumberland, Md. RFD No. 5	Club, Inc.	Cumberland, Md.	Club, Inc.
Walter V. Dutton	Cumberland, Md.	Community		
Oral G. Nicholas	Cresaptown, Md.	Volunteer Fire	Warrior Drive	Community Volunteer
E. M. McKenzie	Cresaptown, Md.	Company, Inc.	Cresaptown, Md.	Fire Company, Inc.
Richard J. Collins		Goodfellowship		Goodfellowship
Charles F. Hare		Social Club,	214½ Virginia Ave.	Temple
Joseph E. Minnicks Fred Kyle Joseph Shuhart	Cumberland, Md.	Inc. Barton Hose	Cumberland, Md. S. Eutaw St.	Association Barton Hose
Roy Snyder	Barton, Md.	Company No. 1	Barton, Md.	Company No. 1

The expiration date of all licenses granted will be the 30th day of April next after issuance.
First publication of this notice is April 9, 1951

Adv.—April-N-9-16

JOSEPH E. BODEN
Clerk of the Circuit Court for Allegany

Area Youths Badly Hurt In Car Crash

Blowout Sends Auto Careening Off Road

Four George's Creek area teenagers were injured, one of them critically, when the automobile in which they were riding south on Route 36 blew a tire and left the highway about three-quarters of a mile north of Knapp's Meadow early Sunday, according to State Police.

The injured:

William Quail Eichhorn, 18, son of Mr. and Mrs. Arch Cameron, West Main Street, Lonaconing.

James E. Mullan, 19, son of Mrs. Harry Reeves, McCoole Road, Westernport.

Miss Betty Esther Powell, 17, daughter of Mr. and Mrs. Harvey Powell, St. Mary's Terrace, Lonaconing.

Miss Evelyn M. Jones, 17, daughter of Mr. and Mrs. James Jones, State Street, Lonaconing.

Occurred About 12:30

All four were brought to Memorial Hospital at various times after the accident, which occurred about 12:30 a. m. Sunday, according to State Trooper Milton G. Hart, who investigated. The speed of the car was not determined.

Eichhorn, who was thrown from the automobile when it left the highway, was reported in "critical" condition at Memorial Hospital. He was reported to have sustained a fractured spine and was paralyzed from the neck down.

Young Eichhorn, who is a Marine Reservist, had accelerated his course at Central High School and graduated in January so he could report for active Marine duty.

However, he was sent back home for 90 days in order to have his teeth fixed and since that time had been working in Pontiac, Mich. Generally he has been coming home to Lonaconing every weekend. Such was the case this week.

He was riding in the back seat of the car with Miss Jones, who was the least seriously hurt.

Miss Jones, a senior at Central High School, sustained only contusions and abrasions. Hospital attendants termed her condition "fair" last night.

Eichhorn and Miss Jones were brought to Memorial Hospital first. Mullan, the driver, and Miss Powell, also a Central High School senior, were pinned in the front seat of the automobile for several hours before mechanics were able to jack up the smashed dashboard in order to free them. It was after 4 a. m. before they reached the hospital.

Extensive Injuries

Mullan, a Bruce High School graduate, was the most extensively injured but his condition last night was reported as "fair." His injuries included a fractured right thigh, fractured pelvis, dislocated left hip and head injuries.

Miss Powell, also reported in "fair" condition, suffered a fractured right arm.

Trooper Hart reported that the car skidded off Route 36 after the tire blew out, went down a four-to-five foot embankment, struck a tree and turned over on its left side. It was understood the car was virtually demolished.

Miss Powell's parents were visiting at Baltimore and Fort Meade. They hurried home after learning of the mishap.

Trooper Hart is continuing his investigation.

Frostburg Owned Cow Ends Production Test

A registered Holstein-Friesian cow owned by Clarence O. and Elizabeth H. Miller, Frostburg, recently completed a 365-day production test in official Herd Improvement Registry at Brattleboro, Vt.

Gladheart Echo Star finished the test with 547 pounds of butterfat and 19,195 pounds of milk to her credit.

Testing was supervised by the University of Maryland in cooperation with the Holstein-Friesian Association of America.

Towson Plans Summer Course For Teachers

A special summer program for elementary school teachers will be offered this summer at Towson State Teachers College. The program is a continuation of the plan inaugurated two years ago to help relieve the shortage of elementary teachers in the State.

Graduates of a four-year college, who wish to enter the elementary teaching field, may begin the special program to qualify for teaching.

The sessions will begin on Monday, June 25, and continue through August 3.

WEATHER

Perhaps the old adage that rain on Easter Sunday means rain for seven successive Sundays is true. At least it has rained here each Sunday since Easter. Yesterday, Cumberland had .24 inches during the 24 hour period. Highest reading at Constitution Park weather station was 53; low for the day was 49. The prediction for today is for cloudy and cool weather.

UNOFFICIAL TEMPERATURES

1 p. m.	45	7 p. m.	44
2 p. m.	45	9 p. m.	44
4 p. m.	45	10 p. m.	44
5 p. m.	45	11 p. m.	45
6 p. m.	45	Midnight	45

Take Life Saving Refresher Course

Officer John G. Powers (right) is seen at Police Headquarters giving a refresher course on the operation of the department's resuscitator. Receiving the instructions are (left to right) Officer William R. Keating, Sgt. Charles C. Roby and Officer Richard W. Lashley. Police said the present device, a combination resuscitator, inhalator and aspirator, has resulted in the saving of at least eight lives during the past five years.

Recreation Aims Of Lonaconing Group Stressed

Will Meet Today With State Official

A playground and baseball diamond are the immediate objectives of the McFarlane-Myers Recreation Park Association for the 149-acre state-owned recreation center on Dan's Mountain, near Lonaconnig, Felix Foote, Sr., association president, said yesterday.

Officers and members of the association will meet at 2 p. m. today at the Lonaconing Fire Hall with Joseph F. Kaylor, director of the Department of State Forests and Parks, to discuss expanding recreational facilities in the new area.

A number of picnic tables and fireplaces already are being installed in the area.

Foote said other long-range objectives are a swimming pool and a home for the caretaker on the grounds. Plenty of drinking water is available from four springs in the area.

Other officers of the association are Walter McKenzie, vice president; Mrs. Helen Dillon, secretary, and Eddie McPartland, treasurer. Board members are William Abbott, Sr., Alvie Green, Robert Marshall, James Holmes, James Parks, Rev. Amos Stone and Rev. Charles Bogan.

The association has been named for two Lonaconing teen-agers who were killed last June 19 when a truck in which they were riding with other young people of the community overturned. They were Jean McFarlane and Raymond Myers.

Police Receive Instructions On Resuscitator-Inhalator

City police are receiving a refresher course on the use of the department's resuscitator.

The program was instituted April 2 following a suggestion by Police and Fire Commissioner John J. Long.

Police Chief R. Emmett Flynn said practically all members of the force have completed the refresher course. Instructions are being given by Officers John G. Powers, Sgt. Frank A. Shober and Tech. Sgt. John H. Newhouse at police headquarters.

The present resuscitator has been in use by the department for the past five years replacing an older model.

Chief Flynn added that from eight to 10 persons have been saved in the past five years through use of the apparatus.

The resuscitator, which is carried in the patrol wagon has a three-fold purpose. The resuscitator is used to revive victims of drowning, suffocation and shock when breathing has ceased.

The inhalator is used to give a fresh supply of oxygen to a person who is having difficulty in breathing.

The aspirator is used to clear the throat or nasal system of a victim through a suction process.

The resuscitator is compact in arrangement and can be used in any position. It includes attachments by which more than one victim can be treated at a time.

The apparatus includes two small oxygen tanks, each of which are effective for about 40 minutes. A larger tank of oxygen can be utilized in case of necessity.

Attached to the instructions is the slogan, "Don't Give Up." Many times the following of this simple phrase has meant saving a life, police said.

Sgt. Samuel Ashby Wins Bronze Star

Sgt. Samuel R. Ashby, 1515 Rosewood Street, this city, was presented a Bronze Star yesterday for "meritorous service in the North Apenines Campaign in the Mediterranean Theatre of War, during World War II.

The presentation was formally made for the Army by State Commander Lemuel Stevens of the American Legion, at a meeting of the Legion Child Welfare Commission at Farrady Post No. 24, in Frostburg.

The decoration, accompanied by a citation, was presented before an audience of over 200 legionnaires and officials.

Sgt. Ashby served in Headquarters Company, second Battalion, 365th Infantry Regiment. He is employed at the Kelly Springfield Tire Company here.

Training School Director Will Tour County

Will Speak First At Frostburg

Elbert L. Fletcher, superintendent of the Maryland Training School for Boys at Lock Raven, will arrive in Cumberland today to begin four busy days of explaining the work of the institution which he directs to members of service clubs and school officials in Allegany County.

Fletcher, 50-year old Texas native, will begin his activities in Allegany County when he speaks at the meeting of the Frostburg Rotary Club at 6 o'clock this evening.

Tomorrow at noon he will address the Cumberland Rotary Club and will discuss mutual problems with all of the county high school principals that afternoon.

Wednesday, his busiest day, Fletcher will be at Barton High School in the morning, at the Tri-Towns Rotary Club at noon and at the Lonaconing Rotary Club that evening.

Thursday he will wind up his speaking engagements when he talks to members of the Cumberland Kiwanis Club at their noon meeting.

Fletcher, who has been superintendent of the school at Lock Raven since 1945, has done much to transform the place into a good home for juvenile delinquents.

4-H Roundup Planned Here

Boys from all 4-H clubs in Allegany County will participate in 4-H Roundup Time Saturday from 7:30 to 10 p. m. in Fort Hill High School gymnasium.

Roundup Time, a regular event of the University of Maryland's Extension Service, is a general "fun night" for area youths and will feature Eugene Hopkins and his bag of tricks.

Prizes will be given winners in games and the evening will end with refreshments.

Joseph M. Steger, assistant county agent, announces a prize will be awarded the club with the most members present.

VFW Needs Buglers

Henry Hart Post 1411, Veterans of Foreign Wars, announces that vacancies exist in its Drum Corps. Young men of the Cumberland area who have played brass instruments and have some musical knowledge are asked to join.

Six Are Injured In Collision At Fort Ashby

Frostburg Man Is Hurt In Mishap

Six persons were injured in a two-car crash near the intersection of Route 28 and 46 in Fort Ashby, W. Va. last night about 6:45 o'clock.

The accident occurred when a 1951 car driven by Ira Shreve, 21, RFD No. 2, Keyser, W. Va., progressing south on Route 28, turned into the path of a 1942 car operated by Richard Alexander Reid, Cumberland.

West Virginia State Police Cpl. O. G. Webley said Shreve was attempting to turn left across the highway into a restaurant.

Most seriously injured was Arnold Arnone, 22, of 100 Main Street, Frostburg, who was admitted to Memorial Hospital with a fractured right leg and facial lacerations. Arnone and his wife, Mary Virginia, were riding with Reid. Mrs. Arnone suffered multiple contusions. Reid's wife, Mrs. Emma Reid, suffered contusions.

A passenger riding in the Shreve auto, Miss Dorothy Oates, St. Cloud Street, Keyser, was taken to Potomac Valley Hospital, Keyser, with lacerations over the right eye and on top the head. She was admitted for observation. Shreve suffered a lacerated knee.

A Fort Ashby physician treated the injured in his office and the Fort Ashby Volunteer Fire Department ambulance brought the Arnones to Memorial Hospital here.

The accident was investigated by Trooper W. S. Bowley and Cpl. Webley, who cited Shreve for violation of the right of way and summoned him to appear before Justice of the Peace Madeline Bazzle in Keyser Wednesday at 7 p. m.

Local 26 May Call Meeting On Contract

The Executive Board of Local 26, United Rubber Workers of America (CIO), will meet early this week to discuss the possibility of holding a special meeting on contract revision negotiations.

Ralph C. Beard, vice president, said a full report of discussions on contract revisions was presented to the membership Saturday night.

Guests were Dr. A. L. Lewis, Akron, public relations director of the URCLPWA (CIO), and Rex C. Murray, District 1 director.

Chair Is Burned

South End firemen were sent to 1004 Grape Alley yesterday afternoon when an overstuffed chair caught fire in the home of George Jones. Firemen blamed the fire on a cigaret. The chair was destroyed and there was some smoke damage in the house, firemen added.

NEWS IN BRIEF

Waste paper will be collected today on all streets south of Oldtown Road. Bundles should be on curbs by 9 a. m.

The Men of LaSalle will nominate officers and make plans for a spring festival at a meeting in the Knights of Columbus Hall tonight at 8 o'clock.

John Carter Shryock, Jr., Frostburg, won third prize in the annual exhibition of Cumberland Valley Artists in Hagerstown.

Rev. Robert L. Greynolds, Parsons, W. Va., and former pastor of Calvary Methodist Church, Ridgeley, will lead a revival which will open tomorrow at 7:30 p. m. in Wesley Chapel, Short Gap, W. Va.

Chief Justice Taney General Assembly, Fourth Degree Knights of Columbus, has presented a memorial chalice to the Josephite Fathers for use in missionary work.

Today's Sermonette

Finally brethren, farewell. Be perfect, be of good comfort, be of one mind, live in peace: and the God of love and peace shall be with you. II Corinthians 13:11.

By REV. RAYMOND M. CROWE

Today's sermonette is a digest of the sermon preached at the Rawlings and Cresaptown Methodist Churches yesterday by the pastor, Rev. Raymond M. Crowe. The sermon digests are being prepared through the cooperation of the Cumberland Ministerial Association.

Progressive Christian Living

WITH the words of our text Paul closes his second letter to the Corinthians. He was deeply interested in the progress of the churches which he had founded and to which he ministered. While with them he labored day and night; when absent he prayed for their prosperity.

Rev. Crowe

The basic English translation of our text is illuminating: "Let this be my last word, brothers; be glad; be complete; be comforted; be of the same mind; be at peace with one another; and the God of love and peace will be with you."

The Apostle Paul advised the Corinthian Christians to be glad. This advice came from one who, according to our standards, had little to be glad about. (After Paul became a Christian he suffered much for his faith; he was stoned, beaten, shipwrecked, and imprisoned.) Paul was like the man who was always cheerful in spite of much trouble. When he was asked, "How do you manage to be so cheerful?" he replied, "I have learned to cooperate with the inevitable."

The Apostle Paul advised the Corinthian Christians to seek perfection. They were Christians, but they were inexperienced, weak, and imperfect. A convert does not come to the full stature of Christ Jesus in a day, therefore he should seek completeness.

During the Easter season many people became members of our churches. They cannot live to the fullest of their membership vows in a day, nor a week, nor a year. It will require a lifetime to seek perfection.

Gerald Birney Smith writes, "It was the faith of Jesus that truth could liberate man. We are freed by the breaking of old habits and by the expulsion of old refuges. Truth bids timid souls to go forth and find the larger meanings of life."

The Apostle Paul advised the Corinthian Christians to be comforted. He had learned by experience that difficulties, discouragements, and disappointments come to every Christian. But he had learned, also, that these are incidental; they endure for a night only, and joy cometh in the morning.

General Gordon, a famous English soldier, said, "Were it not for the very great comfort I have in communion with God and the knowledge that He is Governor General, I could not get on at all."

The Apostle Paul advised the Corinthian Christians to be at peace with one another. He did not expect uniformity of thought or opinion; but he wanted them to avoid discord.

The Syrians have a beautiful custom. They meet together on a Sunday, one month before Easter, when all differences and troubles that may be between them are adjusted. For instance, during the preceding year if one has wronged another, he is forgiven and the two are friends again.

The Apostle Paul gave a promise to the Corinthian Christians, "The God of love and peace shall be with you." This promise is conditional, however. If Christians try to grow in grace and to promote peace, they expect Christ to dwell with them. When this occurs all problems are solved.

(Continued on Page 9, Col. 5)

Materialism Is Internal Enemy, Kenney Declares

St. Patrick's Men Hold Annual Event

"Materialism is the internal enemy of the United States just as Soviet Russia is the country's external enemy," Thomas J. Kenney, president of the Archdiocesan Union of the Holy Name Society, Archdiocese of Baltimore, told 250 men at the annual communion breakfast of the Holy Name Society of St. Patrick's Catholic Church yesterday morning.

"There are 50,000,000 Americans who attend no church at all," Kenney, a Baltimore attorney, said, "and there are other millions—of all denominations—who fail to live up to their religious duties." The speaker asserted that materialism is the god of these people, which leads to corruption of politics at the national and local level, threatening American ideals and endangering the nation's liberties.

Fr. Curley Speaks

The breakfast was held in the parish social center following the 7 o'clock mass, at which the Rev. Frank Curley, O.M.I., Washington, D. C., delivered a sermon on "The Holy Name of Jesus."

Father Curley urged the men to invoke the name of Jesus in their daily lives, honoring it and employing it to ask the graces and favors they require for successful living.

"It is the greatest name of all history," he said. "Julius Caesar, Frederick the Great, and Napoleon were great names in history, but little is heard of them except in the history books—and their millions of followers have disappeared with time.

"The name of Jesus Christ, however," the speaker said, "has been the consolation and inspiration of countless millions in every corner of the earth for more than 1,900 years."

Toastmaster for the breakfast was John P. Mackey, who was introduced by Norman P. Fearnow, president of St. Patrick's Holy Name Society. Very Rev. J. Lawrence Kilkenny, pastor of St. Patrick's and spiritual director of the society, led the grace before and after the breakfast.

Others at the guest table were Rev. Alphonse Schreiber, O.F.M., Cap., assistant pastor of SS. Peter and Paul's Parish; Thomas F. Conlon, president of the Western Maryland Section of the Holy Name Society; James King and Joseph Reissig, presidents of the Holy Name Societies of St. Mary's and SS. Peter and Paul's Parishes, and A. J. Yockus, J. A. Madden, Herman J. Grabenstein, and C. R. Burkey, all officers of St. Patrick's Holy Name Society.

Phone Workers To Hear Report

Per Capita Dues Are Set At $1.50

Members of Cumberland Local 2105, Communications Workers of America (CIO), will hear Robert O. Slemmer, president, report on the international convention held recently in Grand Rapids, Mich., at a meeting tonight at 8 o'clock in Textile Workers Hall, North Mechanic Street.

The convention was attended by more than 1,500 delegates of the International Communications Workers from the United States and Canada.

Slemmer reports that one of the most significant acts of the convention was passage of the $1.50 monthly per capita dues rate to the international organization. The rate had previously been 50 cents a month.

Other officers of Cumberland Local No. 2105 are Victor Cris, Jr., Hagerstown, vice president; and Paul S. Bixler, Cumberland, secretary treasurer.

Local 2105 represents the whole western section of Maryland and, in Cumberland, represents the plant department of the Chesapeake and Potomac Telephone Company of Baltimore City.

City Winning Top Spot On Bridge Map

By JOHN W. KNOWLTON
News Staff Writer

Cumberland has been placed on the international bridge map!

The formation of the Cumberland Duplicate Bridge Club and its affiliation with the American Contract Bridge League last September was the first step toward national prominence in the world of bridge playing experts.

Now the first annual Western Maryland Sectional Bridge Tournament April 14 and 15 at the Cumberland Country Club sponsored by the local group and sanctioned by the Bridge League has brought favorable response from many of the foremost bridge experts in the country.

To Award Points

Authorized to award Master Points to tournament winners, the Cumberland club has opened its arms wide to welcome any and all bridge players to enter the sectional and in addition has compiled a wonderful list of trophies and prizes to be given to the winners and runners-up in sections of the tournament.

Albert D. Heacox, president of the Cumberland club, has received encouraging replies to invitations extended to many of the country's best known bridge players and teachers and has acquired the services of Col. Russell J. Baldwin, internationally-known bridge expert and tournament director from Washington, D. C., to guide the destinies of the enterprising club's first venture into the realm of competitive bridge. Baldwin is business manager of the American Contract Bridge League.

Congratulatory messages and indications of possible entrance into the Western Maryland Sectional have been sent by such famous personages as Charles H. Goren, Philadelphia, Pa., the top Life Master in the United States and Canada; Charles J. Solomon, Philadelphia, second ranked expert in the country; and Bennett L. Disbrow, famous writer and bridge editor of the Philadelphia Inquirer.

Governor Accepts Position

Also expressing interest and offering thanks for being named honorary chairman of the tournament was Gov. Theodore R. McKeldin, who accepted the honor in a letter to Heacox.

Trophies to be awarded winners of the special events are on display at S. T. Little Jewelry Company along with a replica of a bridge table, playing cards, scorepads, Master Point record cards, entrance cards, and the Certificate of Membership of the Cumberland Duplicate Bridge Club in the American Contract Bridge League.

The schedule of events for the two-day affair which will get underway at 2 p. m. Saturday includes Women's Pair with trophy donated by S. Russ Minter, secretary of the local club; Men's Pair, trophy by S. T. Little Jewelry Company; Mixed Pair, for Fort Cumberland Hotel trophy; and Open Pair event with trophy donated by Cumberland Times-News. The latter trophy, a huge gold cup, must be won three times for permanent possession. Individual prizes, to be donated by the club, will be given the runners-up in each of the special events. Also scheduled is a Special Pair event which is open to all players other than those who will be playing in the Open Pair finals.

Events Begin At 2 P. M.

The Women's Pair and Men's Pair events will start at 2 o'clock Saturday afternoon while the Mixed Pair begins at 7:30 p. m. the same day. The Open Pair event gets underway at 1:30 p. m. Sunday with finals at 7:30 p. m. The Special Pair event also will begin at 7:30 p. m. Sunday.

President Heacox emphasized that all bridge players may enter and be eligible for the awards. However a player must be an ACBL member to be eligible for Master Point awards.

The Master Points will be awarded under the system of the ACBL based upon the attendance at the affair.

Tournament bridge is the only competitive recreation that has es-

(Continued on Page 9, Col. 5)

Legion Asks Square Deal For Children

Child Welfare Month Begins In District

With April designated as Child Welfare month in the American Legion's nation-wide program, a public meeting was held yesterday at the home of Farrady Post No. 24, American Legion, by the Coordinated Committee of Child Welfare for Mountain District.

State and national American Legion officials, as well as state representatives of the Ladies Auxiliary, 40 and 8 and 8 and 40, made up a panel, which discussed Child Welfare needs.

Principal speakers included Percy Weinberg, Washington, D. C., director of the American Legion Welfare Department; and Dr. Jerome S. Cullen, Baltimore, member of the State Department of Child Welfare Commission.

Daniel Burkhart, state adjutant and secretary of the Coordinated Child Welfare Committee; State Commander Lemuel Stevens, Mrs. Anna Plumley, 8 and 40 Child Welfare chairman; Mrs. Hugo Desput, auxiliary Child Welfare chairman; Mrs. Minnie Rooney, department president of the auxiliary and Mrs. Harriet Tipton, head of the state 8 and 40; and Martin Iverson, chairman of the State Department Child Welfare Coordinating committee, also spoke.

Committee Presented

Thomas B. Finan, master of ceremonies, presented the speakers and introduced Paul C. Weisenmiller, chairman of Mountain District Child Welfare, Samuel A. Graham, past chairman and the following local committee members: Russell Paupe, Mrs. Katherine Barnard, Mrs. Ovilia Walker, Mrs. Owen Rhodes, Mrs. Pearl Allen, and Frank Powers.

The discussion brought out various phases of the Child Welfare program work by the Legion and its three affiliated organizations.

Burkhart noted that the Legion's Child Welfare program and Rehabilitation program work hand in hand much of the time. He reminded that widows and orphans of veterans are entitled to Social Security benefits, even though the deceased veteran had never been in covered employment.

He said the Legion has a special fund from which any veteran in need or want can obtain, by proper application, $25, in direct relief.

Burkhart spoke of work being done by Legion posts in sponsoring Boy Scout Troops and Cub Packs.

He mentioned the Legion's Junior Baseball team for older boys, and noted that in last year's World Series, 27 of the eligible players had at one time played Junior Legion baseball.

Boys State was listed by the speaker as another important contribution of the Legion toward the building of better citizens for tomorrow. He also mentioned the Legion's oratorical contest, and other special activities.

Cites State Needs

Dr. Cullen said the Legion took an important part in the formation of Maryland's Youth Commission which will act to coordinate efforts to provide the best possible care and advantages for all children.

Maryland has been delinquent in its program of caring for its youth he charged. During the past eight

(Continued on Page 9, Col. 4)

Cars Jump Track Near Bloomington

A west-bound Baltimore and Ohio Railroad freight train, consisting of empty coal cars, was delayed about 45 minutes yesterday afternoon when three of the cars in the middle of the train jumped the track about 200 feet west of Bloomington.

A wrecking crew managed to get the three cars off the tracks where they were left while the rest of the train continued its journey. The accident occurred about 4:10 p. m. The cause was not determined.

BIRTHS

Allegany Hospital announces the following birth:

Mr. and Mrs. Edward H. Wilson, RFD No. 5, a son yesterday morning.

Memorial Hospital announces the following births:

Mr. and Mrs. Watson E. Bennett, Oldtown, a daughter yesterday morning.

Mr. and Mrs. Arthur A. Windemuth, 429 Walnut Street, a daughter yesterday morning.

Mr. and Mrs. Keith W. Phillips, Ellerslie, a daughter Saturday.

Mr. and Mrs. Russell Lee Teets, of Accident, a daughter yesterday.

Mr. and Mrs. Robert Horner, RFD No. 1, Hyndman, Pa., a daughter yesterday.

Mr. and Mrs. Clarence W. Fazenbaker, Westernport, a son Friday.

Mr. and Mrs. Bernard R. Lewis, Oldtown, a daughter yesterday.

Mr. and Mrs. Eugene Seanor, Fort Collins, Colo., announce the birth of a son at Larimer Lying-In Hospital there. The maternal grandparents are Mr. and Mrs. Raymond R. Schade, 411 Broadway.

Electrician's Mate First Class and Mrs. William Paul Bittner announce the birth of a son March 19 in the Navy Hospital, San Diego, Calif. The father is the son of Mrs. Lela Bittner, Meyersdale, Pa.

Mr. and Mrs. Paul J. Purdy, Valley Head, W. Va., a son yesterday evening.

Mr. and Mrs. Robert A. Beal, Mt. Savage, a son yesterday morning.

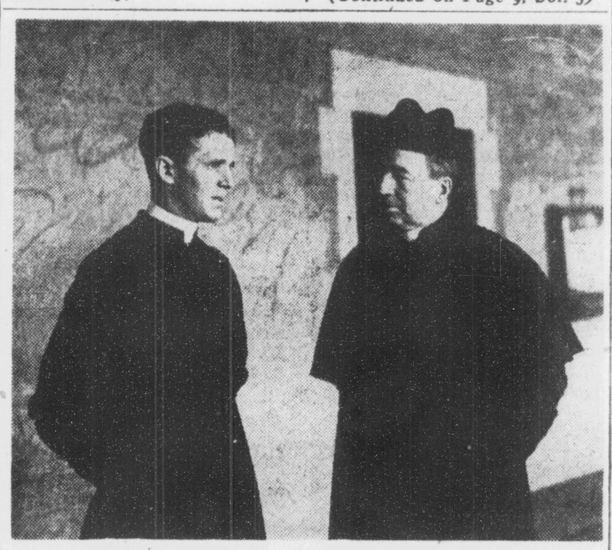

Maryknoll Pioneers

The careers of Father James Edward Walsh (left) of this city, the first Maryknoll priest to be consecrated a bishop, and Father James Anthony Walsh, (right), co-founder of the mission society, who became a bishop in 1933, three years before his death, have a prominent part in "The Early Days of Maryknoll," by Bishop Raymond A. Lane, superior general of the society. Ordained in 1915, Father Walsh was consecrated bishop in 1927. He was superior general for 10 years and is now back in Shanghai, China, directing the Catholic Central Bureau.

Area Youths Badly Hurt In Car Crash

Blowout Sends Auto Careening Off Road

Four George's Creek area teenagers were injured, one of them critically, when the automobile in which they were riding south on Route 36 blew a tire and left the highway about three-quarters of a mile north of Knapp's Meadow early Sunday, according to State Police.

The injured:

William Quail Eichhorn, 18, son of Mr. and Mrs. Arch Cameron, West Main Street, Lonaconing.

James E. Mullan, 19, son of Mrs. Harry Reeves, McCoole Road, Westernport.

Miss Betty Esther Powell, 17, daughter of Mr. and Mrs. Harvey Powell, St. Mary's Terrace, Lonaconing.

Miss Evelyn M. Jones, 17, daughter of Mr. and Mrs. James Jones, State Street, Lonaconing.

Occurred About 12:30

All four were brought to Memorial Hospital at various times after the accident, which occurred about 12:30 a. m. Sunday, according to State Trooper Milton G. Hart, who investigated. The speed of the car was not determined.

Eichhorn, who was thrown from the automobile when it left the highway, was reported in "critical" condition at Memorial Hospital. He was reported to have sustained a fractured spine and was paralyzed from the neck down.

Young Eichhorn, who is a Marine Reservist, had accelerated his course at Central High School and graduated in January so he could report for active Marine duty.

However, he was sent back home for 90 days in order to have his teeth fixed and since that time had been working in Pontiac, Mich. Generally he has been coming home to Lonaconing every weekend. Such was the case this week.

He was riding in the back seat of the car with Miss Jones, who was the least seriously hurt.

Miss Jones, a senior at Central High School, sustained only contusions and abrasions. Hospital attendants termed her condition "fair" last night.

Eichhorn and Miss Jones were brought to Memorial Hospital first. Mullan, the driver, and Miss Powell, also a Central High School senior, were pinned in the front seat of the automobile for several hours before mechanics were able to jack up the smashed dashboard in order to free them. It was after 4 a. m. before they reached the hospital.

Extensive Injuries

Mullan, a Bruce High School graduate, was the most extensively injured but his condition last night was reported as "fair." His injuries included a fractured right thigh, fractured pelvis, dislocated left hip and head injuries.

Miss Powell, also reported in "fair" condition, suffered a fractured right arm.

Trooper Hart reported that the car skidded off Route 36 after the tire blew out, went down a four-to-five foot embankment, struck a tree and turned over on its left side. It was understood the car was virtually demolished.

Miss Powell's parents were visiting at Baltimore and Fort Meade. They hurried home after learning of the mishap.

Trooper Hart is continuing his investigation.

Take Life Saving Refresher Course

Officer John G. Powers (right) is seen at Police Headquarters giving a refresher course on the operation of the department's resuscitator. Receiving the instructions are (left to right) Officer William R. Keating, Sgt. Charles C. Roby and Officer Richard W. Lashley. Police said the present device, a combination resuscitator, inhalator and aspirator, has resulted in the saving of at least eight lives during the past five years.

Recreation Aims Of Lonaconing Group Stressed

Will Meet Today With State Official

A playground and baseball diamond are the immediate objectives of the McFarlane-Myers Recreation Park Association for the 149-acre state-owned recreation center on Dan's Mountain, near Lonaconnig, Felix Foote, Sr., association president, said yesterday.

Officers and members of the association will meet at 2 p. m. today at the Lonaconing Fire Hall with Joseph F. Kaylor, director of the Department of State Forests and Parks, to discuss expanding recreational facilities in the new area.

A number of picnic tables and fireplaces already are being installed in the area.

Foote said other long-range objectives are a swimming pool and a home for the caretaker on the grounds. Plenty of drinking water is available from four springs in the area.

Other officers of the association are Walter McKenzie, vice president; Mrs. Helen Dillon, secretary, and Eddie McPartland, treasurer. Board members are William Abbott, Sr., Alvie Green, Robert Marshall, James Holmes, James Parks, Rev. Amos Stone and Rev. Charles Bogan.

The association has been named for two Lonaconing teen-agers who were killed last June 19 when a truck in which they were riding with other young people of the community overturned. They were Jean McFarlane and Raymond Myers.

Police Receive Instructions On Resuscitator-Inhalator

City police are receiving a refresher course on the use of the department's resuscitator.

The program was instituted April 2 following a suggestion by Police and Fire Commissioner John J. Long.

Police Chief R. Emmett Flynn said practically all members of the force have completed the refresher course. Instructions are being given by Officers John G. Powers, Sgt. Frank A. Shober and Tech. Sgt. John H. Newhouse at police headquarters.

The present resuscitator has been in use by the department for the past five years replacing an older model.

Chief Flynn added that from eight to 10 persons have been saved in the past five years through use of the apparatus.

The resuscitator, which is carried in the patrol wagon has a three-fold purpose. The resuscitator is used to revive victims of drowning, suffocation and shock when breathing has ceased.

The inhalator is used to give a fresh supply of oxygen to a person who is having difficulty in breathing.

The aspirator is used to clear the throat or nasal system of a victim through a suction process.

The resuscitator is compact in arrangement and can be used in any position. It includes attachments by which more than one victim can be treated at a time.

The apparatus includes two small oxygen tanks, each of which are effective for about 40 minutes. A larger tank of oxygen can be utilized in case of necessity.

Attached to the instructions is the slogan, "Don't Give Up." Many times the following of this simple phrase has meant saving a life, police said.

Sgt. Samuel Ashby Wins Bronze Star

Sgt. Samuel R. Ashby, 1515 Rosewood Street, this city, was presented a Bronze Star yesterday for "meritorous service in the North Apenines Campaign in the Mediterranean Theatre of War, during World War II.

The presentation was formally made for the Army by State Commander Lemuel Stevens of the American Legion, at a meeting of the Legion Child Welfare Commission at Farrady Post No. 24, in Frostburg.

The decoration, accompanied by a citation, was presented before an audience of over 200 legionnaires and officials.

Sgt. Ashby served in Headquarters Company, second Battalion, 365th Infantry Regiment. He is employed at the Kelly Springfield Tire Company here.

Training School Director Will Tour County

Will Speak First At Frostburg

Elbert L. Fletcher, superintendent of the Maryland Training School for Boys at Lock Raven, will arrive in Cumberland today to begin four busy days of explaining the work of the institution which he directs to members of service clubs and school officials in Allegany County.

Fletcher, 50-year old Texas native, will begin his activities in Allegany County when he speaks at the meeting of the Frostburg Rotary Club at 6 o'clock this evening.

Tomorrow at noon he will address the Cumberland Rotary Club and will discuss mutual problams with all of the county high school principals that afternoon.

Wednesday, his busiest day, Fletcher will be at Barton High School in the morning, at the Tri-Towns Rotary Club at noon and at the Lonaconing Rotary Club that evening.

Thursday he will wind up his speaking engagements when he talks to members of the Cumberland Kiwanis Club at their noon meeting.

Fletcher, who has been superintendent of the school at Lock Raven since 1945, has done much to transform the place into a good home for juvenile delinquents.

4-H Roundup Planned Here

Boys from all 4-H clubs in Allegany County will participate in 4-H Roundup Time Saturday from 7:30 to 10 p. m. in Fort Hill High School gymnasium.

Roundup Time, a regular event of the University of Maryland's Extension Service, is a general "fun night" for area youths and will feature Eugene Hopkins and his bag of tricks.

Prizes will be given winners in games and the evening will end with refreshments.

Joseph M. Steger, assistant county agent, announces a prize will be awarded the club with the most members present.

VFW Needs Buglers

Henry Hart Post 1411, Veterans of Foreign Wars, announces that vacancies exist in its Drum Corps. Young men of the Cumberland area who have played brass instruments and have some musical knowledge are asked to join.

Six Are Injured In Collision At Fort Ashby

Frostburg Man Is Hurt In Mishap

Six persons were injured in a two-car crash near the intersection of Route 28 and 46 in Fort Ashby, W. Va. last night about 6:45 o'clock.

The accident occurred when a 1951 car driven by Ira Shreve, 21, RFD No. 2, Keyser, W. Va., progressing south on Route 28, turned into the path of a 1942 car operated by Richard Alexander Reid, Cumberland.

West Virginia State Police Cpl. O. G. Webley said Shreve was attempting to turn left across the highway into a restaurant.

Most seriously injured was Arnold Arnone, 22, of 100 Main Street, Frostburg, who was admitted to Memorial Hospital with a fractured right leg and facial lacerations. Arnone and his wife, Mary Virginia, were riding with Reid. Mrs. Arnone suffered multiple contusions. Reid's wife, Mrs. Emma Reid, suffered contusions.

A passenger riding in the Shreve auto, Miss Dorothy Oates, St. Cloud Street, Keyser, was taken to Potomac Valley Hospital, Keyser, with lacerations over the right eye and on top the head. She was admitted for observation. Shreve suffered a lacerated knee.

A Fort Ashby physician treated the injured in his office and the Fort Ashby Volunteer Fire Department ambulance brought the Arnones to Memorial Hospital here.

The accident was investigated by Trooper W. S. Bowley and Cpl. Webley, who cited Shreve for violation of the right of way and summoned him to appear before Justice of the Peace Madeline Bazzle in Keyser Wednesday at 7 p. m.

Local 26 May Call Meeting On Contract

The Executive Board of Local 26, United Rubber Workers of America (CIO), will meet early this week to discuss the possibility of holding a special meeting on contract revision negotiations.

Ralph C. Beard, vice president, said a full report of discussions on contract revisions was presented to the membership Saturday night.

Guests were Dr. A. L. Lewis, Akron, public relations director of the URCLPWA (CIO), and Rex C. Murray, District 1 director.

Chair Is Burned

South End firemen were sent to 1004 Grape Alley yesterday afternoon when an overstuffed chair caught fire in the home of George Jones. Firemen blamed the fire on a cigaret. The chair was destroyed and there was some smoke damage in the house, firemen added.

NEWS IN BRIEF

Waste paper will be collected today on all streets south of Oldtown Road. Bundles should be on curbs by 9 a. m.

The Men of LaSalle will nominate officers and make plans for a spring festival at a meeting in the Knights of Columbus Hall tonight at 8 o'clock.

John Carter Shryock, Jr., Frostburg, won third prize in the annual exhibition of Cumberland Valley Artists in Hagerstown.

Rev. Robert L. Greynolds, Parsons, W. Va., and former pastor of Calvary Methodist Church, Ridgeley, will lead a revival which will open tomorrow at 7:30 p. m. in Wesley Chapel, Short Gap, W. Va.

Chief Justice Taney General Assembly, Fourth Degree Knights of Columbus, has presented a memorial chalice to the Josephite Fathers for use in missionary work.

Materialism Is Internal Enemy, Kenney Declares

St. Patrick's Men Hold Annual Event

"Materialism is the internal enemy of the United States just as Soviet Russia is the country's external enemy," Thomas J. Kenney, president of the Archdiocesan Union of the Holy Name Society, Archdiocese of Baltimore, told 250 men at the annual communion breakfast of the Holy Name Society of St. Patrick's Catholic Church yesterday morning.

"There are 50,000,000 Americans who attend no church at all," Kenney, a Baltimore attorney, said, "and there are other millions—of all denominations—who fail to live up to their religious duties." The speaker asserted that materialism is the god of these people, which leads to corruption of politics at the national and local level, threatening American ideals and endangering the nation's liberties.

Fr. Curley Speaks

The breakfast was held in the parish social center following the 7 o'clock mass, at which the Rev. Frank Curley, O.M.I., Washington, D. C., delivered a sermon on "The Holy Name of Jesus."

Father Curley urged the men to invoke the name of Jesus in their daily lives, honoring it and employing it to ask the graces and favors they require for successful living.

"It is the greatest name of all history," he said. "Julius Caesar, Frederick the Great, and Napoleon were great names in history, but little is heard of them except in the history books—and their millions of followers have disappeared with time.

"The name of Jesus Christ, however," the speaker said, "has been the consolation and inspiration of countless millions in every corner of the earth for more than 1,900 years."

Toastmaster for the breakfast was John P. Mackey, who was introduced by Norman P. Fearnow, president of St. Patrick's Holy Name Society. Very Rev. J. Lawrence Kilkenny, pastor of St. Patrick's and spiritual director of the society, led the grace before and after the breakfast.

Others at the guest table were Rev. Alphonse Schreiber, O.F.M., Cap., assistant pastor of SS. Peter and Paul's Parish; Thomas F. Conlon, president of the Western Maryland Section of the Holy Name Society; James King and Joseph Reissig, presidents of the Holy Name Societies of St. Mary's and SS. Peter and Paul's Parishes, and A. J. Yockus, J. A. Madden, Herman J. Grabenstein, and C. R. Burkey, all officers of St. Patrick's Holy Name Society.

Phone Workers To Hear Report

Per Capita Dues Are Set At $1.50

Members of Cumberland Local 2105, Communications Workers of America (CIO), will hear Robert O. Slemmer, president, report on the international convention held recently in Grand Rapids, Mich., at a meeting tonight at 8 o'clock in Textile Workers Hall, North Mechanic Street.

The convention was attended by more than 1,500 delegates of the International Communications Workers from the United States and Canada.

Slemmer reports that one of the most significant acts of the convention was passage of the $1.50 monthly per capita dues rate to the international organization. The rate had previously been 50 cents a month.

Other officers of Cumberland Local No. 2105 are Victor Cris, Jr., Hagerstown, vice president; and Paul S. Bixler, Cumberland, secretary treasurer.

Local 2105 represents the whole western section of Maryland and, in Cumberland, represents the plant department of the Chesapeake and Potomac Telephone Company of Baltimore City.

City Winning Top Spot On Bridge Map

By JOHN W. KNOWLTON
News Staff Writer

Cumberland has been placed on the international bridge map!

The formation of the Cumberland Duplicate Bridge Club and its affiliation with the American Contract Bridge League last September was the first step toward national prominence in the world of bridge playing experts.

Now the first annual Western Maryland Sectional Bridge Tournament April 14 and 15 at the Cumberland Country Club sponsored by the local group and sanctioned by the Bridge League has brought favorable response from many of the foremost bridge experts in the country.

To Award Points

Authorized to award Master Points to tournament winners, the Cumberland club has opened its arms wide to welcome any and all bridge players to enter the sectional and in addition has compiled a wonderful list of trophies and prizes to be given to the winners and runners-up in sections of the tournament.

Albert D. Heacox, president of the Cumberland club, has received encouraging replies to invitations extended to many of the country's best known bridge players and teachers and has acquired the services of Col. Russell J. Baldwin, internationally-known bridge expert and tournament director from Washington, D. C., to guide the destinies of the enterprising club's first venture into the realm of competitive bridge. Baldwin is business manager of the American Contract Bridge League.

Congratulatory messages and indications of possible entrance into the Western Maryland Sectional have been sent by such famous personages as Charles H. Goren, Philadelphia, Pa., the top Life Master in the United States and Canada; Charles J. Solomon, Philadelphia, second ranked expert in the country; and Bennett L. Disbrow, famous writer and bridge editor of the Philadelphia Inquirer.

Governor Accepts Position

Also expressing interest and offering thanks for being named honorary chairman of the tournament was Gov. Theodore R. McKeldin, who accepted the honor in a letter to Heacox.

Trophies to be awarded winners of the special events are on display at S. T. Little Jewelry Company along with a replica of a bridge table, playing cards, scorepads, Master Point record cards, entrance cards, and the Certificate of Membership of the Cumberland Duplicate Bridge Club in the American Contract Bridge League.

The schedule of events for the two-day affair which will get underway at 2 p. m. Saturday includes Women's Pair with trophy donated by S. Russ Minter, secretary of the local club; Men's Pair, trophy by S. T. Little Jewelry Company; Mixed Pair, for Fort Cumberland Hotel trophy; and Open Pair event with trophy donated by Cumberland Times-News. The latter trophy, a huge gold cup, must be won three times for permanent possession. Individual prizes, to be donated by the club, will be given the runners-up in each of the special events. Also scheduled is a Special Pair event which is open to all players other than those who will be playing in the Open Pair finals.

Events Begin At 2 P. M.

The Women's Pair and Men's Pair events will start at 2 o'clock Saturday afternoon while the Mixed Pair begins at 7:30 p. m. the same day. The Open Pair event gets underway at 1:30 p. m. Sunday with finals at 7:30 p. m. The Special Pair event also will begin at 7:30 p. m. Sunday.

President Heacox emphasized that all bridge players may enter and be eligible for the awards. However a player must be an ACBL member to be eligible for Master Point awards.

The Master Points will be awarded under the system of the ACBL based upon the attendance at the affair.

Tournament bridge is the only competitive recreation that has es-

(Continued on Page 9, Col. 5)

Legion Asks Square Deal For Children

Child Welfare Month Begins In District

With April designated as Child Welfare month in the American Legion's nation-wide program, a public meeting was held yesterday at the home of Farrady Post No. 24, American Legion, by the Coordinated Committee of Child Welfare for Mountain District.

State and national American Legion officials, as well as state representatives of the Ladies Auxiliary, 40 and 8 and 8 and 40, made up a panel, which discussed Child Welfare needs.

Principal speakers included Percy Weinberg, Washington, D. C., director of the American Legion Welfare Department; and Dr. Jerome S. Cullen, Baltimore, member of the State Department of Child Welfare Commission.

Daniel Burkhart, state adjutant and secretary of the Coordinated Child Welfare Committee; State Commander Lemuel Stevens, Mrs. Anna Plumley, 8 and 40 Child Welfare chairman; Mrs. Hugo Desput, auxiliary Child Welfare chairman; Mrs. Minnie Rooney, department president of the auxiliary and Mrs. Harriet Tipton, head of the state 8 and 40; and Martin Iverson, chairman of the State Department Child Welfare Coordinating committee, also spoke.

Committee Presented

Thomas B. Finan, master of ceremonies, presented the speakers and introduced Paul C. Weisenmiller, chairman of Mountain District Child Welfare, Samuel A. Graham, past chairman and the following local committee members: Russell Paupe, Mrs. Katherine Barnard, Mrs. Ovilia Walker, Mrs. Owen Rhodes, Mrs. Pearl Allen, and Frank Powers.

The discussion brought out various phases of the Child Welfare program work by the Legion and its three affiliated organizations.

Burkhart noted that the Legion's Child Welfare program and Rehabilitation program work hand in hand much of the time. He reminded that widows and orphans of veterans are entitled to Social Security benefits, even though the deceased veteran had never been in covered employment.

He said the Legion has a special fund from which any veteran in need or want can obtain, by proper application, $25, in direct relief.

Burkhart spoke of work being done by Legion posts in sponsoring Boy Scout Troops and Cub Packs.

He mentioned the Legion's Junior Baseball team for older boys, and noted that in last year's World Series, 27 of the eligible players had at one time played Junior Legion baseball.

Boys State was listed by the speaker as another important contribution of the Legion toward the building of better citizens for tomorrow. He also mentioned the Legion's oratorical contest, and other special activities.

Cites State Needs

Dr. Cullen said the Legion took an important part in the formation of Maryland's Youth Commission which will act to coordinate efforts to provide the best possible care and advantages for all children.

Maryland has been delinquent in its program of caring for its youth he charged. During the past eight

(Continued on Page 9, Col. 4)

Cars Jump Track Near Bloomington

A west-bound Baltimore and Ohio Railroad freight train, consisting of empty coal cars, was delayed about 45 minutes yesterday afternoon when three of the cars in the middle of the train jumped the track about 200 feet west of Bloomington.

A wrecking crew managed to get the three cars off the tracks where they were left while the rest of the train continued its journey. The accident occurred about 4:10 p. m. The cause was not determined.

BIRTHS

Allegany Hospital announces the following birth:

Mr. and Mrs. Edward H. Wilson, RFD No. 5, a son yesterday morning.

Memorial Hospital announces the following births:

Mr. and Mrs. Watson E. Bennett, Oldtown, a daughter yesterday morning.

Mr. and Mrs. Arthur A. Windemuth, 429 Walnut Street, a daughter yesterday morning.

Mr. and Mrs. Keith W. Phillips, Ellerslie, a daughter Saturday.

Mr. and Mrs. Russell Lee Teets, of Accident, a daughter yesterday.

Mr. and Mrs. Robert Horner, RFD No. 1, Hyndman, Pa., a daughter yesterday.

Mr. and Mrs. Clarence W. Fazenbaker, Westernport, a son Friday.

Mr. and Mrs. Bernard R. Lewis, Oldtown, a daughter yesterday.

Mr. and Mrs. Eugene Seanor, Fort Collins, Colo., announce the birth of a son at Larimer Lying-In Hospital there. The maternal grandparents are Mr. and Mrs. Raymond R. Schade, 411 Broadway.

Electrician's Mate First Class and Mrs. William Paul Bittner announce the birth of a son March 19 in the Navy Hospital, San Diego, Calif. The father is the son of Mrs. Lela Bittner, Meyersdale, Pa.

Mr. and Mrs. Paul J. Purdy, Valley Head, W. Va., a son yesterday evening.

Mr. and Mrs. Robert A. Beal, Mt. Savage, a son yesterday morning.

Today's Sermonette

Finally brethren, farewell. Be perfect, be of good comfort, be of one mind, live in peace: and the God of love and peace shall be with you. II Corinthians 13:11.

By REV. RAYMOND M. CROWE

Today's sermonette is a digest of the sermon preached at the Rawlings and Cresaptown Methodist Churches yesterday by the pastor, Rev. Raymond M. Crowe. The sermon digests are being prepared through the cooperation of the Cumberland Ministerial Association.

Progressive Christian Living

WITH the words of our text Paul closes his second letter to the Corinthians. He was deeply interested in the progress of the churches which he had founded and to which he ministered. While with them he labored day and night; when absent he prayed for their prosperity.

Rev. Crowe

The basic English translation of our text is illuminating: "Let this be my last word, brothers; be glad; be complete; be comforted; be of the same mind; be at peace with one another: and the God of love and peace will be with you."

The Apostle Paul advised the Corinthian Christians to be glad. This advice came from one who, according to our standards, had little to be glad about. (After Paul became a Christian he suffered much for his faith; he was stoned, beaten, shipwrecked, and imprisoned.) Paul was like the man who was always cheerful in spite of much trouble. When he was asked, "How do you manage to be so cheerful?" he replied, "I have learned to cooperate with the inevitable."

The Apostle Paul advised the Corinthian Christians to seek perfection. They were Christians, but they were inexperienced, weak, and imperfect. A convert does not come to the full stature of Christ Jesus in a day, therefore he should seek completeness.

During the Easter season many people became members of our churches. They cannot live to the fullest of their membership vows in a day, nor a week, nor a year. It will require a lifetime to seek perfection.

Gerald Birney Smith writes, "It was the faith of Jesus that truth could liberate man. We are freed by the breaking of old habits and by the expulsion of old refuges. Truth bids timid souls to go forth and find the larger meanings of life."

The Apostle Paul advised the Corinthian Christians to be comforted. He had learned by experience that difficulties, discouragements, and disappointments come to every Christian. But he had learned, also, that these are incidental; they endure for a night only, and joy cometh in the morning.

General Gordon, a famous English soldier, said, "Were it not for the very great comfort I have in communion with God and the knowledge that He is Governor General, I could not get on at all."

The Apostle Paul advised the Corinthian Christians to be at peace with one another. He did not expect uniformity of thought or opinion; but he wanted them to avoid discord.

The Syrians have a beautiful custom. They meet together on a Sunday, one month before Easter, when all differences and troubles that may be between them are adjusted. For instance, during the preceding year if one has wronged another, he is forgiven and the two are friends again.

The Apostle Paul gave a promise to the Corinthian Christians, "The God of love and peace shall be with you." This promise is conditional, however. If Christians try to grow in grace and to promote peace, they expect Christ to dwell with them. When this occurs all problems are solved.

(Continued on Page 9, Col. 6)

Frostburg Owned Cow Ends Production Test

A registered Holstein-Friesian cow owned by Clarence O. and Elizabeth H. Miller, Frostburg, recently completed a 365-day production test in official Herd Improvement Registry at Brattleboro, Vt.

Gladheart Echo Star finished the test with 547 pounds of butterfat and 19,195 pounds of milk to her credit.

Testing was supervised by the University of Maryland in cooperation with the Holstein-Friesian Association of America.

Towson Plans Summer Course For Teachers

A special summer program for elementary school teachers will be offered this summer at Towson State Teachers College. The program is a continuation of the plan inaugurated two years ago to help relieve the shortage of elementary teachers in the State.

Graduates of a four-year college, who wish to enter the elementary teaching field, may begin the special program to qualify for teaching.

The sessions will begin on Monday, June 25, and continue through August 3.

WEATHER

Perhaps the old adage that rain on Easter Sunday means rain for seven successive Sundays is true. At least it has rained here each Sunday since Easter. Yesterday, Cumberland had .24 inches during the 24 hour period. Highest reading at Constitution Park weather station was 53; low for the day was 49. The prediction for today is for cloudy and cool weather.

UNOFFICIAL TEMPERATURES

1 p. m.	45	7 p. m.	44
2 p. m.	45	9 p. m.	44
4 p. m.	45	10 p. m.	44
5 p. m.	45	11 p. m.	45
6 p. m.	45	Midnight	45

Maryknoll Pioneers

The careers of Father James Edward Walsh (left) of this city, the first Maryknoll priest to be consecrated a bishop, and Father James Anthony Walsh, (right), co-founder of the mission society, who became a bishop in 1933, three years before his death, have a prominent part in "The Early Days of Maryknoll," by Bishop Raymond A. Lane, superior general of the society. Ordained in 1915, Father Walsh was consecrated bishop in 1927. He was superior general for 10 years and is now back in Shanghai, China, directing the Catholic Central Bureau.

Area Youths Badly Hurt In Car Crash

Blowout Sends Auto Careening Off Road

Four George's Creek area teenagers were injured, one of them critically, when the automobile in which they were riding south on Route 36 blew a tire and left the highway about three-quarters of a mile north of Knapp's Meadow early Sunday, according to State Police.

The injured:

William Quail Eichhorn, 18, son of Mr. and Mrs. Arch Cameron, West Main Street, Lonaconing.

James E. Mullan, 19, son of Mrs. Harry Reeves, McCoole Road, Westernport.

Miss Betty Esther Powell, 17, daughter of Mr. and Mrs. Harvey Powell, St. Mary's Terrace, Lonaconing.

Miss Evelyn M. Jones, 17, daughter of Mr. and Mrs. James Jones, State Street, Lonaconing.

Occurred About 12:30

All four were brought to Memorial Hospital at various times after the accident, which occurred about 12:30 a. m. Sunday, according to State Trooper Milton G. Hart, who investigated. The speed of the car was not determined.

Eichhorn, who was thrown from the automobile when it left the highway, was reported in "critical" condition at Memorial Hospital. He was reported to have sustained a fractured spine and was paralyzed from the neck down.

Young Eichhorn, who is a Marine Reservist, had accelerated his course at Central High School and graduated in January so he could report for active Marine duty.

However, he was sent back home for 90 days in order to have his teeth fixed and since that time had been working in Pontiac, Mich. Generally he has been coming home to Lonaconing every weekend. Such was the case this week.

He was riding in the back seat of the car with Miss Jones, who was the least seriously hurt.

Miss Jones, a senior at Central High School, sustained only contusions and abrasions. Hospital attendants termed her condition "fair" last night.

Eichhorn and Miss Jones were brought to Memorial Hospital first. Mullan, the driver, and Miss Powell, also a Central High School senior, were pinned in the front seat of the automobile for several hours before mechanics were able to jack up the smashed dashboard in order to free them. It was after 4 a. m. before they reached the hospital.

Extensive Injuries

Mullan, a Bruce High School graduate, was the most extensively injured but his condition last night was reported as "fair." His injuries included a fractured right thigh, fractured pelvis, dislocated left hip and head injuries.

Miss Powell, also reported in "fair" condition, suffered a fractured right arm.

Trooper Hart reported that the car skidded off Route 36 after the tire blew out, went down a four-to-five foot embankment, struck a tree and turned over on its left side. It was understood the car was virtually demolished.

Miss Powell's parents were visiting at Baltimore and Fort Meade. They hurried home after learning of the mishap.

Trooper Hart is continuing his investigation.

Take Life Saving Refresher Course

Officer John G. Powers (right) is seen at Police Headquarters giving a refresher course on the operation of the department's resuscitator. Receiving the instructions are (left to right) Officer William R. Keating, Sgt. Charles C. Roby and Officer Richard W. Lashley. Police said the present device, a combination resuscitator, inhalator and aspirator, has resulted in the saving of at least eight lives during the past five years.

Recreation Aims Of Lonaconing Group Stressed

Will Meet Today With State Official

A playground and baseball diamond are the immediate objectives of the McFarlane-Myers Recreation Park Association for the 149-acre state-owned recreation center on Dan's Mountain, near Lonaconnig, Felix Foote, Sr., association president, said yesterday.

Officers and members of the association will meet at 2 p. m. today at the Lonaconing Fire Hall with Joseph F. Kaylor, director of the Department of State Forests and Parks, to discuss expanding recreational facilities in the new area.

A number of picnic tables and fireplaces already are being installed in the area.

Foote said other long-range objectives are a swimming pool and a home for the caretaker on the grounds. Plenty of drinking water is available from four springs in the area.

Other officers of the association are Walter McKenzie, vice president; Mrs. Helen Dillon, secretary, and Eddie McPartland, treasurer. Board members are William Abbott, Sr., Alvie Green, Robert Marshall, James Holmes, James Parks, Rev. Amos Stone and Rev. Charles Bogan.

The association has been named for two Lonaconing teen-agers who were killed last June 19 when a truck in which they were riding with other young people of the community overturned. They were Jean McFarlane and Raymond Myers.

Police Receive Instructions On Resuscitator-Inhalator

City police are receiving a refresher course on the use of the department's resuscitator.

The program was instituted April 2 following a suggestion by Police and Fire Commissioner John J. Long.

Police Chief R. Emmett Flynn said practically all members of the force have completed the refresher course. Instructions are being given by Officers John G. Powers, Sgt. Frank A. Shober and Tech. Sgt. John H. Newhouse at police headquarters.

The present resuscitator has been in use by the department for the past five years replacing an older model.

Chief Flynn added that from eight to 10 persons have been saved in the past five years through use of the apparatus.

The resuscitator, which is carried in the patrol wagon has a three-fold purpose. The resuscitator is used to revive victims of drowning, suffocation and shock when breathing has ceased.

The inhalator is used to give a fresh supply of oxygen to a person who is having difficulty in breathing.

The aspirator is used to clear the throat or nasal system of a victim through a suction process.

The resuscitator is compact in arrangement and can be used in any position. It includes attachments by which more than one victim can be treated at a time.

The apparatus includes two small oxygen tanks, each of which are effective for about 40 minutes. A larger tank of oxygen can be utilized in case of necessity.

Attached to the instructions is the slogan, "Don't Give Up." Many times the following of this simple phrase has meant saving a life, police said.

Sgt. Samuel Ashby Wins Bronze Star

Sgt. Samuel R. Ashby, 1515 Rosewood Street, this city, was presented a Bronze Star yesterday for "meritorous service in the North Apenines Campaign in the Mediterranean Theatre of War, during World War II.

The presentation was formally made for the Army by State Commander Lemuel Stevens of the American Legion, at a meeting of the Legion Child Welfare Commission at Farrady Post No. 24, in Frostburg.

The decoration, accompanied by a citation, was presented before an audience of over 200 legionnaires and officials.

Sgt. Ashby served in Headquarters Company, second Battalion, 365th Infantry Regiment. He is employed at the Kelly Springfield Tire Company here.

Training School Director Will Tour County

Will Speak First At Frostburg

Elbert L. Fletcher, superintendent of the Maryland Training School for Boys at Lock Raven, will arrive in Cumberland today to begin four busy days of explaining the work of the institution which he directs to members of service clubs and school officials in Allegany County.

Fletcher, 50-year old Texas native, will begin his activities in Allegany County when he speaks at the meeting of the Frostburg Rotary Club at 6 o'clock this evening.

Tomorrow at noon he will address the Cumberland Rotary Club and will discuss mutual problems with all of the county high school principals that afternoon.

Wednesday, his busiest day, Fletcher will be at Barton High School in the morning, at the Tri-Towns Rotary Club at noon and at the Lonaconing Rotary Club that evening.

Thursday he will wind up his speaking engagements when he talks to members of the Cumberland Kiwanis Club at their noon meeting.

Fletcher, who has been superintendent of the school at Lock Raven since 1945, has done much to transform the place into a good home for juvenile delinquents.

4-H Roundup Planned Here

Boys from all 4-H clubs in Allegany County will participate in 4-H Roundup Time Saturday from 7:30 to 10 p. m. in Fort Hill High School gymnasium.

Roundup Time, a regular event of the University of Maryland's Extension Service, is a general "fun night" for area youths and will feature Eugene Hopkins and his bag of tricks.

Prizes will be given winners in games and the evening will end with refreshments.

Joseph M. Steger, assistant county agent, announces a prize will be awarded the club with the most members present.

VFW Needs Buglers

Henry Hart Post 1411, Veterans of Foreign Wars, announces that vacancies exist in its Drum Corps. Young men of the Cumberland area who have played brass instruments and have some musical knowledge are asked to join.

Six Are Injured In Collision At Fort Ashby

Frostburg Man Is Hurt In Mishap

Six persons were injured in a two-car crash near the intersection of Route 28 and 46 in Fort Ashby, W. Va. last night about 6:45 o'clock.

The accident occurred when a 1951 car driven by Ira Shreve, 21, RFD No. 2, Keyser, W. Va., progressing south on Route 28, turned into the path of a 1942 car operated by Richard Alexander Reid, Cumberland.

West Virginia State Police Cpl. O. G. Webley said Shreve was attempting to turn left across the highway into a restaurant.

Most seriously injured was Arnold Arnone, 22, of 100 Main Street, Frostburg, who was admitted to Memorial Hospital with a fractured right leg and facial lacerations. Arnone and his wife, Mary Virginia, were riding with Reid. Mrs. Arnone suffered multiple contusions. Reid's wife, Mrs. Emma Reid, suffered contusions.

A passenger riding in the Shreve auto, Miss Dorothy Oates, St. Cloud Street, Keyser, was taken to Potomac Valley Hospital, Keyser, with lacerations over the right eye and on top the head. She was admitted for observation. Shreve suffered a lacerated knee.

A Fort Ashby physician treated the injured in his office and the Fort Ashby Volunteer Fire Department ambulance brought the Arnones to Memorial Hospital here.

The accident was investigated by Trooper W. S. Bowley and Cpl. Webley, who cited Shreve for violation of the right of way and summoned him to appear before Justice of the Peace Madeline Bazzle in Keyser Wednesday at 7 p. m.

Local 26 May Call Meeting On Contract

The Executive Board of Local 26, United Rubber Workers of America (CIO), will meet early this week to discuss the possibility of holding a special meeting on contract revision negotiations.

Ralph C. Beard, vice president, said a full report of discussions on contract revisions was presented to the membership Saturday night.

Guests were Dr. A. L. Lewis, Akron, public relations director of the URCLPWA (CIO), and Rex C. Murray, District 1 director.

Chair Is Burned

South End firemen were sent to 1004 Grape Alley yesterday afternoon when an overstuffed chair caught fire in the home of George Jones. Firemen blamed the fire on a cigaret. The chair was destroyed and there was some smoke damage in the house, firemen added.

NEWS IN BRIEF

Waste paper will be collected today on all streets south of Oldtown Road. Bundles should be on curbs by 9 a. m.

The Men of LaSalle will nominate officers and make plans for a spring festival at a meeting in the Knights of Columbus Hall tonight at 8 o'clock.

John Carter Shryock, Jr., Frostburg, won third prize in the annual exhibition of Cumberland Valley Artists in Hagerstown.

Rev. Robert L. Greynolds, Parsons, W. Va., and former pastor of Calvary Methodist Church, Ridgeley, will lead a revival which will open tomorrow at 7:30 p. m. in Wesley Chapel, Short Gap, W. Va.

Chief Justice Taney General Assembly, Fourth Degree Knights of Columbus, has presented a memorial chalice to the Josephite Fathers for use in missionary work.

Materialism Is Internal Enemy, Kenney Declares

St. Patrick's Men Hold Annual Event

"Materialism is the internal enemy of the United States just as Soviet Russia is the country's external enemy," Thomas J. Kenney, president of the Archdiocesan Union of the Holy Name Society, Archdiocese of Baltimore, told 250 men at the annual communion breakfast of the Holy Name Society of St. Patrick's Catholic Church yesterday morning.

"There are 50,000,000 Americans who attend no church at all," Kenney, a Baltimore attorney, said, "and there are other millions—of all denominations—who fail to live up to their religious duties." The speaker asserted that materialism is the god of these people, which leads to corruption of politics at the national and local level, threatening American ideals and endangering the nation's liberties.

Fr. Curley Speaks

The breakfast was held in the parish social center following the 7 o'clock mass, at which the Rev. Frank Curley, O.M.I., Washington, D. C., delivered a sermon on "The Holy Name of Jesus."

Father Curley urged the men to invoke the name of Jesus in their daily lives, honoring it and employing it to ask the graces and favors they require for successful living.

"It is the greatest name of all history," he said. "Julius Caesar, Frederick the Great, and Napoleon were great names in history, but little is heard of them except in the history books—and their millions of followers have disappeared with time.

"The name of Jesus Christ, however," the speaker said, "has been the consolation and inspiration of countless millions in every corner of the earth for more than 1,900 years."

Toastmaster for the breakfast was John P. Mackey, who was introduced by Norman P. Fearnow, president of St. Patrick's Holy Name Society. Very Rev. J. Lawrence Kilkenny, pastor of St. Patrick's and spiritual director of the society, led the grace before and after the breakfast.

Others at the guest table were Rev. Alphonse Schreiber, O.F.M., Cap., assistant pastor of SS. Peter and Paul's Parish; Thomas F. Conlon, president of the Western Maryland Section of the Holy Name Society; James King and Joseph Reissig, presidents of the Holy Name Societies of St. Mary's and SS. Peter and Paul's Parishes, and A. J. Yockus, J. A. Madden, Herman J. Grabenstein, and C. R. Burkey, all officers of St. Patrick's Holy Name Society.

Phone Workers To Hear Report

Per Capita Dues Are Set At $1.50

Members of Cumberland Local 2105, Communications Workers of America (CIO), will hear Robert O. Slemmer, president, report on the international convention held recently in Grand Rapids, Mich., at a meeting tonight at 8 o'clock in Textile Workers Hall, North Mechanic Street.

The convention was attended by more than 1,500 delegates of the International Communications Workers from the United States and Canada.

Slemmer reports that one of the most significant acts of the convention was passage of the $1.50 monthly per capita dues rate to the international organization. The rate had previously been 50 cents a month.

Other officers of Cumberland Local No. 2105 are Victor Cris, Jr., Hagerstown, vice president; and Paul S. Bixler, Cumberland, secretary treasurer.

Local 2105 represents the whole western section of Maryland and, in Cumberland, represents the plant department of the Chesapeake and Potomac Telephone Company of Baltimore City.

City Winning Top Spot On Bridge Map

By JOHN W. KNOWLTON
News Staff Writer

Cumberland has been placed on the international bridge map!

The formation of the Cumberland Duplicate Bridge Club and its affiliation with the American Contract Bridge League last September was the first step toward national prominence in the world of bridge playing experts.

Now the first annual Western Maryland Sectional Bridge Tournament April 14 and 15 at the Cumberland Country Club sponsored by the local group and sanctioned by the Bridge League has brought favorable response from many of the foremost bridge experts in the country.

To Award Points

Authorized to award Master Points to tournament winners, the Cumberland club has opened its arms wide to welcome any and all bridge players to enter the sectional and in addition has compiled a wonderful list of trophies and prizes to be given to the winners and runners-up in sections of the tournament.

Albert D. Heacox, president of the Cumberland club, has received encouraging replies to invitations extended to many of the country's best known bridge players and teachers and has acquired the services of Col. Russell J. Baldwin, internationally-known bridge expert and tournament director from Washington, D. C., to guide the destinies of the enterprising club's first venture into the realm of competitive bridge. Baldwin is business manager of the American Contract Bridge League.

Congratulatory messages and indications of possible entrance into the Western Maryland Sectional have been sent by such famous personages as Charles H. Goren, Philadelphia, Pa., the top Life Master in the United States and Canada; Charles J. Solomon, Philadelphia, second ranked expert in the country; and Bennett L. Disbrow, famous writer and bridge editor of the Philadelphia Inquirer.

Governor Accepts Position

Also expressing interest and offering thanks for being named honorary chairman of the tournament was Gov. Theodore R. McKeldin, who accepted the honor in a letter to Heacox.

Trophies to be awarded winners of the special events are on display at S. T. Little Jewelry Company along with a replica of a bridge table, playing cards, scorepads, Master Point record cards, entrance cards, and the Certificate of Membership of the Cumberland Duplicate Bridge Club in the American Contract Bridge League.

The schedule of events for the two-day affair which will get underway at 2 p. m. Saturday includes Women's Pair with trophy donated by S. Russ Minter, secretary of the local club; Men's Pair, trophy by S. T. Little Jewelry Company; Mixed Pair, for Fort Cumberland Hotel trophy; and Open Pair event with trophy donated by Cumberland Times-News. The latter trophy, a huge gold cup, must be won three times for permanent possession. Individual prizes, to be donated by the club, will be given the runners-up in each of the special events. Also scheduled is a Special Pair event which is open to all players other than those who will be playing in the Open Pair finals.

Events Begin At 2 P. M.

The Women's Pair and Men's Pair events will start at 2 o'clock Saturday afternoon while the Mixed Pair begins at 7:30 p. m. the same day. The Open Pair event gets underway at 1:30 p. m. Sunday with finals at 7:30 p. m. The Special Pair event also will begin at 7:30 p. m. Sunday.

President Heacox emphasized that all bridge players may enter and be eligible for the awards. However a player must be an ACBL member to be eligible for Master Point awards.

The Master Points will be awarded under the system of the ACBL based upon the attendance at the affair.

Tournament bridge is the only competitive recreation that has es-

(Continued on Page 9, Col. 5)

Legion Asks Square Deal For Children

Child Welfare Month Begins In District

With April designated as Child Welfare month in the American Legion's nation-wide program, a public meeting was held yesterday at the home of Farrady Post No. 24, American Legion, by the Coordinated Committee of Child Welfare for Mountain District.

State and national American Legion officials, as well as state representatives of the Ladies Auxiliary, 40 and 8 and 8 and 40, made up a panel, which discussed Child Welfare needs.

Principal speakers included Percy Weinberg, Washington, D. C., director of the American Legion Welfare Department; and Dr. Jerome S. Cullen, Baltimore, member of the State Department of Child Welfare Commission.

Daniel Burkhart, state adjutant and secretary of the Coordinated Child Welfare Committee; State Commander Lemuel Stevens, Mrs. Anna Plumley, 8 and 40 Child Welfare chairman; Mrs. Hugo Desput, auxiliary Child Welfare chairman; Mrs. Minnie Rooney, department president of the auxiliary and Mrs. Harriet Tipton, head of the state 8 and 40; and Martin Iverson, chairman of the State Department Child Welfare Coordinating committee, also spoke.

Committee Presented

Thomas B. Finan, master of ceremonies, presented the speakers and introduced Paul C. Weisenmiller, chairman of Mountain District Child Welfare, Samuel A. Graham, past chairman and the following local committee members: Russell Paupe, Mrs. Katherine Barnard, Mrs. Ovilia Walker, Mrs. Owen Rhodes, Mrs. Pearl Allen, and Frank Powers.

The discussion brought out various phases of the Child Welfare program work by the Legion and its three affiliated organizations.

Burkhart noted that the Legion's Child Welfare program and Rehabilitation program work hand in hand much of the time. He reminded that widows and orphans of veterans are entitled to Social Security benefits, even though the deceased veteran had never been in covered employment.

He said the Legion has a special fund from which any veteran in need or want can obtain, by proper application, $25, in direct relief.

Burkhart spoke of work being done by Legion posts in sponsoring Boy Scout Troops and Cub Packs.

He mentioned the Legion's Junior Baseball team for older boys, and noted that in last year's World Series, 27 of the eligible players had at one time played Junior Legion baseball.

Boys State was listed by the speaker as another important contribution of the Legion toward the building of better citizens for tomorrow. He also mentioned the Legion's oratorical contest, and other special activities.

Cites State Needs

Dr. Cullen said the Legion took an important part in the formation of Maryland's Youth Commission which will act to coordinate efforts to provide the best possible care and advantages for all children.

Maryland has been delinquent in its program of caring for its youth he charged. During the past eight

(Continued on Page 9, Col. 4)

Cars Jump Track Near Bloomington

A west-bound Baltimore and Ohio Railroad freight train, consisting of empty coal cars, was delayed about 45 minutes yesterday afternoon when three of the cars in the middle of the train jumped the track about 200 feet west of Bloomington.

A wrecking crew managed to get the three cars off the tracks where they were left while the rest of the train continued its journey. The accident occurred about 4:10 p. m. The cause was not determined.

BIRTHS

Allegany Hospital announces the following birth:

Mr. and Mrs. Edward H. Wilson, RFD No. 5, a son yesterday morning.

Memorial Hospital announces the following births:

Mr. and Mrs. Watson E. Bennett, Oldtown, a daughter yesterday morning.

Mr. and Mrs. Arthur A. Windemuth, 429 Walnut Street, a daughter yesterday morning.

Mr. and Mrs. Keith W. Phillips, Ellerslie, a daughter Saturday.

Mr. and Mrs. Russell Lee Teets, of Accident, a daughter yesterday.

Mr. and Mrs. Robert Horner, RFD No. 1, Hyndman, Pa., a daughter yesterday.

Mr. and Mrs. Clarence W. Fazenbaker, Westernport, a son Friday.

Mr. and Mrs. Bernard R. Lewis, Oldtown, a daughter yesterday.

Mr. and Mrs. Eugene Seanor, Fort Collins, Colo., announce the birth of a son at Larimer Lying-In Hospital there. The maternal grandparents are Mr. and Mrs. Raymond R. Schade, 411 Broadway.

Electrician's Mate First Class and Mrs. William Paul Bittner announce the birth of a son March 19 in the Navy Hospital, San Diego, Calif. The father is the son of Mrs. Lela Bittner, Meyersdale, Pa.

Mr. and Mrs. Paul J. Purdy, Valley Head, W. Va., a son yesterday evening.

Mr. and Mrs. Robert A. Beal, Mt. Savage, a son yesterday morning.

Today's Sermonette

Finally brethren, farewell. Be perfect, be of good comfort, be of one mind, live in peace: and the God of love and peace shall be with you. II Corinthians 13:11.

By REV. RAYMOND M. CROWE

Today's sermonette is a digest of the sermon preached at the Rawlings and Cresaptown Methodist Churches yesterday by the pastor, Rev. Raymond M. Crowe. The sermon digests are being prepared through the cooperation of the Cumberland Ministerial Association.

Progressive Christian Living

WITH the words of our text Paul closes his second letter to the Corinthians. He was deeply interested in the progress of the churches which he had founded and to which he ministered. While with them he labored day and night; when absent he prayed for their prosperity.

Rev. Crowe

The basic English translation of our text is illuminating: "Let this be my last word, brothers; be glad; be complete; be of the same mind; be at peace with one another; and the God of love and peace will be with you."

The Apostle Paul advised the Corinthian Christians to be glad. This advice came from one who, according to our standards, had little to be glad about. (After Paul became a Christian he suffered much for his faith; he was stoned, beaten, shipwrecked, and imprisoned.) Paul was like the man who was always cheerful in spite of much trouble. When he was asked, "How do you manage to be so cheerful?" he replied, "I have learned to cooperate with the inevitable."

The Apostle Paul advised the Corinthian Christians to seek perfection. They were Christians, but they were inexperienced, weak, and imperfect. A convert does not come to the full stature of Christ Jesus in a day, therefore he should seek completeness.

During the Easter season many people became members of our churches. They cannot live to the fullest of their membership vows in a day, nor a week, nor a year. It will require a lifetime to seek perfection.

Gerald Birney Smith writes, "It was the faith of Jesus that truth could liberate man. We are freed by the breaking of old habits and by the expulsion of old refuges. Truth bids timid souls to go forth and find the larger meanings of life."

The Apostle Paul advised the Corinthian Christians to be comforted. He had learned by experience that difficulties, discouragements, and disappointments come to every Christian. But he had learned, also, that these are incidental; they endure for a night only, and joy cometh in the morning.

General Gordon, a famous English soldier, said, "Were it not for the very great comfort I have in communion with God and the knowledge that He is Governor General, I could not get on at all."

The Apostle Paul advised the Corinthian Christians to be at peace with one another. He did not expect uniformity of thought or opinion; but he wanted them to avoid discord.

The Syrians have a beautiful custom. They meet together on a Sunday, one month before Easter, when all differences and troubles that may be between them are adjusted. For instance, during the preceding year if one has wronged another, he is forgiven and the two are friends again.

The Apostle Paul gave a promise to the Corinthian Christians, "The God of love and peace shall be with you." This promise is conditional, however. If Christians try to grow in grace and to promote peace, they expect Christ to dwell with them. When this occurs all problems are solved.

(Continued on Page 9, Col. 5)

Frostburg Owned Cow Ends Production Test

A registered Holstein-Friesian cow owned by Clarence O. and Elizabeth H. Miller, Frostburg, recently completed a 365-day production test in official Herd Improvement Registry at Brattleboro, Vt.

Gladheart Echo Star finished the test with 547 pounds of butterfat and 19,195 pounds of milk to her credit.

Testing was supervised by the University of Maryland in cooperation with the Holstein-Friesian Association of America.

Towson Plans Summer Course For Teachers

A special summer program for elementary school teachers will be offered this summer at Towson State Teachers College. The program is a continuation of the plan inaugurated two years ago to help relieve the shortage of elementary teachers in the State.

Graduates of a four-year college, who wish to enter the elementary teaching field, may begin the special program to qualify for teaching.

The sessions will begin on Monday, June 25, and continue through August 3.

WEATHER

Perhaps the old adage that rain on Easter Sunday means rain for seven successive Sundays is true. At least it has rained here each Sunday since Easter. Yesterday, Cumberland had .24 inches during the 24 hour period. Highest reading at Constitution Park weather station was 53; low for the day was 49. The prediction for today is for cloudy and cool weather.

UNOFFICIAL TEMPERATURES

1 p. m.	45	7 p. m.	44
2 p. m.	45	9 p. m.	44
4 p. m.	45	10 p. m.	44
5 p. m.	45	11 p. m.	45
6 p. m.	45	Midnight	45

Maryknoll Pioneers

The careers of Father James Edward Walsh (left) of this city, the first Maryknoll priest to be consecrated a bishop, and Father James Anthony Walsh, (right), co-founder of the mission society, who became a bishop in 1933, three years before his death, have a prominent part in "The Early Days of Maryknoll," by Bishop Raymond A. Lane, superior general of the society. Ordained in 1915, Father Walsh was consecrated bishop in 1927. He was superior general for 10 years and is now back in Shanghai, China, directing the Catholic Central Bureau.